

June 2021

CREDIT SUISSE 

# Research Institute

Global wealth databook 2021



Thought leadership from Credit Suisse and the world's foremost experts

# Preface

---

For the past 12 years, the Credit Suisse Research Institute's Global Wealth Report has been the leading reference on global household wealth. It contains the most comprehensive and up-to-date findings on global wealth across the entire wealth spectrum – from the very base of the “wealth pyramid,” covering 2.9 billion adults with wealth below USD 10,000, to those at the apex of the wealth pyramid, who now comprise 1.1% of the adult population and own 45.8% of household wealth. During the 12 months up to end-2020, and in spite of the economic disruption caused by the COVID-19 pandemic, we estimate that aggregate global wealth has risen by USD 28.7 trillion (+7.4%) to a combined total of USD 418.3 trillion. Wealth per adult grew by 6% to a new record high of USD 79,952 per adult. The core reason for the apparent disconnect between the ongoing global recession in 2020 and household wealth is the pre-emptive action taken by governments and central banks, and the rapid development of COVID vaccines, which combined led to a strong rally in financial assets.

While the Global Wealth Report highlights the main features of global wealth holdings in recent years, the Credit Suisse Research Institute's Global Wealth Databook provides a great deal more detail. It presents a considerable quantity of additional data on the level and distribution of household wealth across countries, as well as describing the data sources used in the project and the methodology used to obtain the published results. This level of detail sets it apart from other reports in this field.

Research for the Global Wealth Report and Global Wealth Databook has been undertaken on behalf of the Credit Suisse Research Institute by Professors Anthony Shorrocks and Jim Davies, recognized authorities on this topic, assisted by Dr. Rodrigo Lluberas. The Credit Suisse Research Institute is Credit Suisse's in-house think tank. The Institute was established in the aftermath of the 2008 financial crisis with the objective of studying long-term economic developments, which have – or promise to have – a global impact within and beyond the financial services industry.

The Global Wealth Databook provides estimates for the level and distribution of wealth for over 200 countries for the period from 2000 to end-2020. It covers the pattern and trend of household wealth at both the regional and country levels. This year's report examines in more detail the development of wealth and wealth distribution in what has been a truly out-of-the-ordinary year. Particular attention is paid to the continued growing importance of China and other emerging economies in global wealth creation, and to the differences across groups of countries that share a number of demographic and economic features.

**Nannette Hechler-Fayd'herbe**

Chief Investment Officer International Wealth Management and Global Head of Economics & Research, Credit Suisse

# Contents

---

|            |   |  |
|------------|---|--|
| <b>4</b>   | Section 1   | Estimating the pattern of global household wealth  |
| <b>9</b>   | Table 1-1   | Coverage of wealth levels data   |
| <b>10</b>  | Table 1-2   | Household balance sheet and financial balance sheet sources  |
| <b>12</b>  | Table 1-3   | Survey sources   |
| <b>14</b>  | Table 1-4   | Changes in asset prices and exchange rates 2020, selected countries                                      |
| <b>15</b>  | Table 1-5   | Wealth shares for countries with wealth distribution data  |
| <b>19</b>  | Section 2   | Household wealth levels, 2000–20   |
| <b>21</b>  | Table 2-1   | Country details  |
| <b>25</b>  | Table 2-2 (by year)                               | Wealth estimates by country 2000–20  |
| <b>109</b> | Table 2-3   | Components of wealth per adult in USD, by region and year  |
| <b>110</b> | Table 2-4   | Components of wealth as percentage of gross wealth, by region and year                                   |
| <b>111</b> | Table 2-5   | Changes in household wealth 2020, selected countries   |
| <b>112</b> | Section 3   | Estimating the distribution of global wealth   |
| <b>115</b> | Table 3-1   | Wealth pattern within countries, 2020  |
| <b>119</b> | Table 3-2   | Wealth pattern by region, 2020   |
| <b>120</b> | Table 3-3   | Membership of top wealth groups for selected countries, 2020   |
| <b>121</b> | Table 3-4   | Percentage membership of global wealth deciles and top percentiles by country of residence, 2020         |
| <b>125</b> | Table 3-5   | Main gains and losses in global wealth distribution, 2020  |
| <b>126</b> | Table 3-6   | High net worth individuals by country and region, 2020   |
| <b>128</b> | Section 4   | Region and country focus   |
| <b>130</b> | Table 4-1   | Summary details for regions and selected countries, 2020   |
| <b>131</b> | Table 4-2   | Wealth per adult (USD) at current and smooth exchange rates, for regions and selected countries, 2000–20 |
| <b>133</b> | Table 4-3   | Total wealth (USD tm) at current and smooth exchange rates, for regions and selected countries, 2000–20  |
| <b>135</b> | Table 4-4   | Composition of wealth per adult for regions and selected countries, 2020                                 |
| <b>136</b> | Table 4-5   | Wealth shares and minimum wealth of deciles and top percentiles for regions and selected countries, 2020 |
| <b>137</b> | Table 4-6   | Distribution of wealth for regions and selected countries, 2020  |
| <b>140</b> | <b>Bibliography and data references</b>           |  |
| <b>143</b> | <b>About the authors</b>                          |  |
| <b>144</b> | <b>General disclaimer / Important information</b> |  |

# 1. Estimating the pattern of global household wealth

---

## 1.1 Introduction

We provide estimates of the wealth holdings of households around the world for each year since 2000. More specifically, we are interested in the distribution within and across nations of individual net worth, defined as the marketable value of financial assets plus non-financial assets (principally housing and land) less debts. No country in the world has a single comprehensive source of information on personal wealth, and many low- and middle-income countries have little direct evidence of any kind. However, a growing number of countries – including China and India as well as many high-income countries – have relevant data from a variety of different sources, which we are able to exploit in order to achieve our objective.

We begin with 227 countries or economically self-governing territories (such as Hong Kong, SAR) whose population sizes are recorded by the United Nations. These include 39 small island states, which, for convenience, we merge into six country groupings.

- “British Caribbean”: Anguilla, Antigua and Barbuda, British Virgin Islands, Cayman Islands, Dominica, Grenada, Montserrat, St. Kitts and Nevis, St. Lucia, St. Vincent and the Grenadines and Turks and Caicos Islands.
- “Dutch Caribbean”: Aruba, Bonaire, Sint Eustatius and Saba, Curacao, and St Maarten.
- “French Caribbean”: Guadeloupe, Martinique, Saint Barthélemy, Saint Martin, and Saint Pierre and Miquelon.
- Melanesia: New Caledonia, Solomon Islands, and Vanuatu.
- Micronesia: Guam, Kiribati, Marshall Islands, Micronesia, Nauru, Northern Mariana Islands, and Palau,
- Polynesia: American Samoa, Cook Islands, French Polynesia, Niue, Samoa, Tokelau, Tonga, Tuvalu, and Wallis and Futuna Islands

These are treated as if they are countries, and their characteristics (e.g. GDP per adult) are the group averages. This reduces the number of “countries” we consider to the 194 listed in Table 2-1 along with some summary details. Note that China and India are treated as separate regions due to the size of their populations.

Our estimation procedure involves three main steps, the first two of which follow the structure set out in Davies et al. (2008, 2011). (See also Davies et al., 2017.) The first step establishes the average level of wealth for each country. The best source of data for this purpose is household balance sheet (HBS) data, which are now provided by 50 countries, although 25 of these countries cover only financial assets and debts. For an additional three countries, wealth levels can be calculated from household survey data. Together these countries cover 63% of the global population and 96% of total global wealth. The results are supplemented by econometric techniques, which generate estimates of the level of wealth in countries that lack direct information for one or more years.

The second step involves constructing the pattern of wealth holdings within nations. We use direct data on the distribution of wealth for 37 countries. Inspection of data for these countries suggests a relationship between wealth distribution and income distribution, which can be exploited in order to provide an initial estimate of wealth distribution for the other 157 countries, which have data on income distribution but not on wealth ownership.

It is well known that the traditional sources of wealth distribution data are unlikely to provide an accurate picture of wealth ownership in the top tail of the distribution for most countries. To overcome this deficiency, the third step makes use of the information in the Forbes world list of billionaires to adjust the wealth distribution pattern in the highest wealth ranges.

Implementing these procedures leaves 26 countries for which it is difficult to estimate either the level of household wealth or the distribution of wealth, or both. Usually the countries concerned are small (e.g. Andorra, Bermuda, Monaco) or semi-detached from the global economy (e.g. Cuba, Somalia, North Korea). Excluding these nations from the global picture would make little difference to our estimates of the pattern of global wealth. However, for completeness, we assume these countries have the same wealth/GDP ratio and the same wealth distribution pattern as the (United Nations) subregion to which they belong. The less reliable nature of these estimates means that we do not report the details in the summary Table 2-2 or elsewhere.

The following sections describe the estimation procedures in more detail. Two other general points should be mentioned at the outset. First, we use official exchange rates throughout to convert currencies to our standard measure of value, which is US dollars at the time in question. In international comparisons of consumption or income it is common to convert currencies using purchasing power parity (PPP) exchange rates, which take account of local prices, especially for non-traded services. However, in all countries, a large share of personal wealth is owned by households in the top few percentiles of the distribution, who tend to be internationally mobile and to move their assets across borders with significant frequency. For such people, the prevailing foreign currency rate is most relevant for international comparisons. So there is a stronger case for using official exchange rates in studies of global wealth.

The second issue concerns the appropriate unit of analysis. A case can be made for basing the analysis on households or families. However, personal assets and debts are typically owned (or owed) by named individuals and may be retained by those individuals if they leave the family. Furthermore, even though some household assets, such as housing, provide communal benefits in households that include members other than a single individual or married couple, it is unusual for members to have an equal say in the management of assets, or to share equally in the proceeds if the asset is sold. Membership of households can be quite fluid (e.g. with respect to older children living away from home) and the pattern of household structure varies markedly across countries. For all these reasons – plus the practical consideration that the number of households is unknown in most countries – we prefer to base our analysis on individuals rather than household or family units. More specifically, since children have little formal or actual wealth ownership, we focus on wealth ownership by adults, defined to be individuals aged 20 or above.

## 1.2 Household balance sheet data

The most reliable source of information on household wealth is household balance sheet (HBS) data. As shown in Table 1-1, “complete” financial and non-financial balance sheet data are available for 25 countries for at least one year. These are predominantly high-income countries, the exceptions being China, Mexico and South Africa, which fall within the upper middle-income category according to the World Bank. The data are described as complete if financial assets, liabilities and non-financial assets are all adequately covered. Another 26 countries have financial balance sheets, but no details of real assets. This group contains nine upper middle-income countries, six lower middle-income countries, and one low-income country (India). Hence it is less biased toward the rich world than the group with complete household balance sheets. The sources of these data are recorded in Table 1-2.

Europe and North America, and OECD countries, in particular, are well represented among countries with HBS data. China joined this group last year. There has been considerable recent discussion of the household balance sheet in China. Li (2017) surveys the series that have been developed by different researchers. Piketty et al. (2017, 2018) provide the most comprehensive data and also the longest times series, so we use their estimates here. Li (2017) shows that his own independent estimates, which are for 2004–14 only, are similar to those of Piketty et al., (2017) if farmland is omitted from the latter. This provides support for the accuracy of the Piketty et al. estimates, but also a reason to prefer them in addition to the greater length of their time series, since farmland is a key household asset in rural China. Piketty et al. estimate the value of this land carefully, taking into account its increasingly private character over time.

HBS coverage is sparse in Africa, Asia and Latin America. Survey evidence on wealth is available for Uruguay and Indonesia, which compensates a little for this deficiency. Also, financial HBS data are available for Russia, nine other European transition countries, and India, which helps to make coverage more complete.

## 1.3 Household survey data

Information on assets and debts is collected in nationally representative surveys undertaken in an increasing number of countries (see Table 1-3 for our current list and sources.) For two countries, this is the only data we have, and we use it to help estimate wealth levels, as explained in the next section, as well as distributions. Data on wealth obtained from household surveys vary in quality, due to the sampling and non-sampling problems faced by all sample surveys. The high skewness of wealth distributions makes sampling

error important. Non-sampling error is also a problem due to differential response rates – above some level wealthier households are less likely to participate – and under-reporting, especially of financial assets. Both of these problems make it difficult to obtain an accurate picture of the upper tail of the wealth distribution using survey evidence alone. To compensate, wealthier households are over-sampled in an increasing number of surveys. This is best done using individual information, as in the US Survey of Consumer Finances, the Household Finance and Consumption (HFCS) surveys in Finland, France and Spain, and the Wealth and Assets Survey (WAS) in the United Kingdom (Vermeulen, 2018). Over-sampling at the upper end is not routinely adopted by the developing countries, which include asset information in their household surveys, but the reported response rates are much higher than in developed countries and the sample sizes are large in some cases, e.g. in India.

The U.S. Survey of Consumer Finance is sufficiently well designed to capture most household wealth, but this is atypical. In particular, surveys usually yield lower totals for financial assets compared with HBS data. However, surveys generally do remarkably well for owner-occupied housing, which is the main component of non-financial assets (see Davies and Shorrocks, 2000, p. 630). Our methodology recognizes the general under-reporting of financial assets in surveys and attempts to correct this deficiency.

For countries which have both HBS and survey data, we give priority to the HBS figures. The HBS estimates typically use a country's wealth survey results as one input, but also take account of other sources of information and should therefore dominate wealth survey estimates in quality. However, this does not ensure that HBS data are error-free.

#### **1.4 Estimating the level and composition of wealth for other countries**

We use standard econometric techniques to establish the determinants of per capita wealth levels in the 53 countries with HBS or survey data in at least one year. The regression equations are then used to estimate wealth levels in the countries that have no direct data on wealth. Availability of data on the explanatory variables needed for the latter procedure limits the number of countries that can be included. However, we are able to estimate wealth values for 172 countries, which collectively cover 98% of the world's population in 2020 either from direct data on wealth or by using this regression-based procedure. There is a trade-off here between coverage and reliability. Alternative sets of explanatory variables could

achieve greater country coverage, but not without compromising the quality of the regression-based estimates.

Separate regressions are run for financial assets, non-financial assets and liabilities. As errors in the three equations are likely to be correlated, the seemingly unrelated regressions (SUR) technique due to Zellner (1962) is applied, but only to financial assets and liabilities, since there are fewer observations for non-financial assets. The independent variables selected are as listed in Davies et al. (2017). In particular, we include a dummy for cases where the data source is a survey rather than HBS data. This turns out to be negative and highly significant in the financial assets regression, indicating that the average level of financial assets tends to be much lower when the data derive from sample surveys. We use this result to adjust upwards the value of financial assets in the wealth level estimates for Indonesia and Uruguay. We also include region-income dummies to capture any common fixed effects at the region-income level, and year dummies to control for shocks – like the global financial crisis – or time trends that affect the world as a whole.

The resulting estimates of net worth per adult and the three components are reported in Table 2-2 for the years 2000 to 2020. HBS data are used where available (see Table 1-1); adjusted survey means are used for India, Indonesia, and Uruguay in specific years, except for financial assets in the case of India as explained above. Wealth is partly or fully estimated using the regression-based approach described above for 144 countries.

For a few countries, including the United States, wealth levels are available for the most recent years, including the last quarter of 2020. In order to obtain estimates of net worth per adult and its components, we update the most recent available figures with the help, where available, of house price indexes, share price data and GDP per adult growth (see Table 1-4). Our projections are based on estimated relationships between these variables and the corresponding asset/debt totals in preceding years, rather than on proportionality. For countries without information on house prices and share prices, recent growth of GDP per capita is used to project net worth per adult forwards to end-2020.

#### **1.5 Wealth distribution within countries**

An analysis of the global pattern of wealth holdings by individuals requires information on the distribution of wealth within countries. Direct observations on wealth distribution across households or individuals are available for 37 countries. The number of survey years we have varies across countries. Summary details are

reported in Table 1-5 using a common template, which gives the shares of the top 10%, 5%, and 1%, together with other distributional information in the form of cumulated shares of wealth (i.e. Lorenz curve ordinates).

The distributional data have certain fairly standard features. The unit of analysis is usually a household or family, but is in a few cases the (adult) individual. Household sample surveys are employed in almost all countries. The exceptions are the Nordic countries (Denmark, Finland, Norway and Sweden), which use data from tax and other registers covering the entire population. For all other countries, except the United States, the wealth shares of the top groups are expected to be understated because wealthy households are less likely to respond, and because the financial assets that are of greater importance to the wealthy – e.g. equities and bonds – are especially likely to be under-reported. And in those countries using register data there can be difficulties due to valuation problems, e.g. in connection with pension assets and life insurance. The United States has Distributional Financial Accounts (DFA) published quarterly that combine the triennial Survey of Consumer Finance (SCF) and Flow of Funds balance sheet data, as well as taking into account the wealth of the “Forbes 400.” The DFA provides shares of the top 1%, top 10% and bottom 50%. We interpolate other shares using the SCF survey nearest in date.

The summary details reported in Table 1-5 show a great deal of distributional information, but there are some empty cells. Estimates for the empty cells were generated by a revised version of the Shorrocks-Wan ungrouping program, which constructs a synthetic sample conforming exactly to any set of Lorenz values (Shorrocks and Wan, 2009). Where countries have some wealth distribution data, Lorenz curves for missing years are estimated by interpolation or by projection forwards or backwards.

For most countries lacking direct wealth distribution data, the pattern of wealth distribution was constructed from information on income distribution, based on the view that wealth inequality is likely to be highly correlated with income inequality across the countries with missing wealth data. Income distribution data was derived from the World Income Inequality Database, and the ungrouping program was used to generate all the Lorenz curve values required for the same template applied to wealth distribution.

For the 37 countries which have data on both wealth and income distribution, the Lorenz curves for wealth are everywhere lower than for income, indicating that wealth is more unequally

distributed than income. We calculate the Gini coefficient values for both income and wealth and then estimate the missing Lorenz curves for wealth by scaling down the Lorenz curves for income by the median ratio of income to wealth Ginis.

To generate regional and global wealth patterns for each country lacking income distribution data, we assign the average (adult population weighted) wealth distribution pattern for the corresponding subregion. This again was done in preference to simply disregarding the countries concerned.

## **1.6 Assembling the global distribution of wealth**

To construct the global distribution of wealth, the level of wealth for each country was combined with details of its wealth pattern. Specifically, the ungrouping program was applied to each country to generate a set of synthetic sample values and sample weights consistent with the (estimated or imputed) wealth distribution, with the sample weights representing approximately 10,000 adults in the bottom 90% of the distribution, 1,000 adults in the top decile, and 100 adults in the top percentile. The wealth sample values were then scaled up to match the mean wealth of the respective country and merged into a single world dataset comprising between 1.1 million and 1.4 million observations for each year. The complete global sample may be processed in a variety of ways, e.g. to obtain the minimum wealth and the wealth share of each percentile in the global distribution of wealth. The distribution within regions may also be calculated, along with the number of representatives of each country in any given global wealth percentile.

## **1.7 Adjusting the upper wealth tail**

The survey data from which most of our wealth distribution estimates are derived tend to under-represent the wealthiest groups and to omit ultra-high net worth individuals. This deficiency does not affect our estimates of average wealth levels around the world, since these are determined by other methods. It does imply that the shares of the top percentile and top decile are likely to err on the low side unless adjustments are made to the upper tail. We would also not expect to generate accurate predictions of the number and value of holdings of high net worth individuals.

We tackle this problem by exploiting well-known statistical regularities in the top wealth tail and by making use of information on the wealth holdings of named individuals revealed in the rich list data reported by Forbes magazine and other publications. As described in more detail in Section 3, we use the number of billionaires reported by Forbes to fit a Pareto distribution to the upper tail of 56 countries. The revised top tail

values in the synthetic sample were then replaced by the new estimates, and the resulting sample for each country was re-scaled to match the mean wealth value. This sequence was repeated until the process converged, typically after a few rounds. The overall global weighted sample still contains between 1.1 and 1.3 million observations, typically representing about 100, 1,000 or 10,000 adults. The adjusted sample can be used to produce improved estimates of the true wealth pattern within countries, regions and the world. The minimum sample size of 100 allows reliable estimates of the number and value of wealth holdings up to USD 100 million at the regional and global level. Estimates above USD 100 million are obtained by projecting the Pareto distribution forward.

### **1.8 Concluding remarks**

While the study of global household wealth is still at an early stage, enormous progress has been achieved in recent years. Data on the level of wealth are improving in quality and are available for more countries. New household wealth surveys have begun in many countries, including a sizeable number within the Eurozone orchestrated by the European Central Bank. More needs to be done to improve the quality and frequency of wealth data, and to make the data available for a greater number of countries. In the meantime, we will continue to try to fill the gaps in the estimates of wealth level by country and to improve the estimates of wealth distribution within countries. In future, some revisions to our estimates are inevitable. Nevertheless, we are confident that the broad trends revealed in the Credit Suisse Global Wealth Report for 2020 will remain substantially intact.



**Table 1-1: Coverage of wealth levels data**

|  | High income          | Upper middle income | Lower middle income | Low income   | Cumulative % of world population | Cumulative % of world wealth |
|--|----------------------|---------------------|---------------------|--------------|----------------------------------|------------------------------|
| <b>Complete financial and non-financial data for at least one year</b>         |                      |                     |                     |              |                                  |                              |
|  | <b>North America</b> | <b>Europe</b>       | <b>Asia-Pacific</b> |              |                                  |                              |
|  | Canada               | Czech Republic      | Australia           | China        |                                  |                              |
|  | USA                  | Denmark             | Israel              | Mexico       |                                  |                              |
|  |                      | Finland             | Japan               | South Africa |                                  |                              |
|  |                      | France              | Korea               |              |                                  |                              |
|  |                      | Germany             | New Zealand         |              |                                  |                              |
|  |                      | Greece              | Singapore           |              |                                  |                              |
| Household balance sheets   |                      | Hungary             | Taiwan              |              | 34.8                             | 86.7                         |
|  |                      | Italy               |                     |              |                                  |                              |
|  |                      | Netherlands         |                     |              |                                  |                              |
|  |                      | Spain               |                     |              |                                  |                              |
|  |                      | Sweden              |                     |              |                                  |                              |
|  |                      | Switzerland         |                     |              |                                  |                              |
|  |                      | United Kingdom      |                     |              |                                  |                              |
| Survey data  | Uruguay              |                     |                     | Indonesia    | 38.3                             | 87.5                         |
| <b>Incomplete data</b>   |                      |                     |                     |              |                                  |                              |
|  | <b>North America</b> | <b>Europe</b>       | <b>Asia-Pacific</b> |              |                                  |                              |
|  |                      | Austria             | Chile               | Bulgaria     | India                            |                              |
|  |                      | Belgium             | Croatia             | Colombia     |                                  |                              |
|  |                      | Cyprus              | Estonia             | Romania      |                                  |                              |
|  |                      | Ireland             | Latvia              | Thailand     |                                  |                              |
| Financial balance sheets   |                      | Luxembourg          | Lithuania           | Turkey       | 63.4                             | 95.5                         |
|  |                      | Malta               | Poland              | Kazakhstan   |                                  |                              |
|  |                      | Norway              | Russia              |              |                                  |                              |
|  |                      | Portugal            | Slovakia            |              |                                  |                              |
|  |                      | Slovenia            | Brazil              |              |                                  |                              |
|  |                      | Iceland             |                     |              |                                  |                              |
| Number of countries with wealth partly or fully estimated by regression method |                      | 30                  | 49                  | 42           | 23                               | 97.9                         |
| Number of countries with wealth imputed by mean value of group                 |                      | 20                  | 7                   | 10           | 2                                | 100.0                        |

Source: Columns 8-9 computed from Table 2-4 data for 2016

**Table 1-2: Household balance sheet and financial balance sheet sources**

| Country        | Financial data   | Non-financial data              | Financial and non-financial data compiled by | Link to open-access data   |
|----------------|--|---------------------------------|--|--|
| Australia      | Australian Bureau of Statistics  | Australian Bureau of Statistics | Australian Bureau of Statistics              | <a href="http://www.abs.gov.au">www.abs.gov.au</a>   |
| Austria        | OECD and Oesterreichische Nationalbank                                 | n.a.                            | n.a.   | <a href="http://stats.oecd.org">stats.oecd.org</a> ; <a href="http://www.oenb.at">www.oenb.at</a>  |
| Belgium        | OECD and Bank of Belgium   | n.a.                            | n.a.   | <a href="http://stats.oecd.org">stats.oecd.org</a>   |
| Brazil         | OECD   | n.a.                            | n.a.   | <a href="http://stats.oecd.org">stats.oecd.org</a>   |
| Bulgaria       | OECD and Bank of Bulgaria  | n.a.                            | n.a.   | <a href="http://stats.oecd.org">stats.oecd.org</a>   |
| Canada         | Statistics Canada  | Statistics Canada               | Statistics Canada                            | <a href="http://www.statcan.gc.ca">www.statcan.gc.ca</a>   |
| Chile          | Chile Central Bank   | n.a.                            | n.a.   | <a href="http://www.bcentral.cl">www.bcentral.cl</a>   |
| China          | Piketty et al. (2018)  | Piketty et al. (2018)           | Piketty et al. (2018)                        | <a href="http://gabriel-zucman.eu/china/">http://gabriel-zucman.eu/china/</a>  |
| Colombia       | Colombia Central Bank  | n.a.                            | n.a.   | <a href="http://www.banrep.gov.co">www.banrep.gov.co</a>   |
| Croatia        | Eurostat Financial Balance Sheets                                      | n.a.                            | n.a.   | <a href="http://ec.europa.eu/eurostat">ec.europa.eu/eurostat</a>   |
| Cyprus         | Eurostat Financial Balance Sheets                                      | n.a.                            | n.a.   | <a href="http://ec.europa.eu/eurostat">ec.europa.eu/eurostat</a>   |
| Czech Republic | OECD and Czech National Bank (CNB)                                     | OECD and CNB                    | Authors                                      | <a href="http://stats.oecd.org">stats.oecd.org</a> ; <a href="http://www.cnb.cz">www.cnb.cz</a>  |
| Denmark        | Eurostat Financial Balance Sheets and Statistics Denmark               | Statistics Denmark              | Authors                                      | <a href="http://ec.europa.eu/eurostat">ec.europa.eu/eurostat</a> ; <a href="http://www.statbank.dk">www.statbank.dk</a>  |
| Estonia        | OECD and Bank of Estonia   | n.a.                            | n.a.   | <a href="http://stats.oecd.org">stats.oecd.org</a> ; <a href="http://www.eestipank.info">www.eestipank.info</a>  |
| Finland        | OECD and Statistics Finland  | Statistics Finland              | Authors.                                     | <a href="http://stats.oecd.org">stats.oecd.org</a> ; <a href="http://www.stat.fi">www.stat.fi</a>  |
| France         | OECD and Banque de France  | OECD                            | Authors                                      | <a href="http://stats.oecd.org">stats.oecd.org</a> ; <a href="http://www.banque-france.fr">www.banque-france.fr</a>  |
| Germany        | OECD, Eurostat Financial Balance Sheets and Bundesbank                 | OECD                            | Authors                                      | <a href="http://stats.oecd.org">stats.oecd.org</a> ; <a href="http://ec.europa.eu/eurostat">ec.europa.eu/eurostat</a>  |
| Greece         | Eurostat Financial Balance Sheets and Bank of Greece                   | WID                             | Authors                                      | <a href="http://ec.europa.eu/Eurostat">ec.europa.eu/Eurostat</a> ; <a href="http://www.wid.world">www.wid.world</a>  |
| Hungary        | Eurostat Financial Balance Sheets and Hungarian Central Bank           | OECD                            | Authors                                      | <a href="http://ec.europa.eu/eurostat">ec.europa.eu/eurostat</a> ; <a href="http://english.mnb.hu/">english.mnb.hu/</a> ;  |
| India          | Malhotra (2021)  | n.a.                            | n.a.   | <a href="https://dataverse.harvard.edu/dataset.xhtml?persistentId=doi:10.7910/DVN/DPQPJY">https://dataverse.harvard.edu/dataset.xhtml?persistentId=doi:10.7910/DVN/DPQPJY</a>      |
| Ireland        | OECD and Eurostat Financial Balance Sheets and Central Bank of Ireland | n.a.                            | n.a.   | <a href="http://stats.oecd.org">stats.oecd.org</a> ; <a href="http://ec.europa.eu/eurostat">ec.europa.eu/eurostat</a> ; <a href="http://www.centralbank.ie">www.centralbank.ie</a> |
| Israel         | OECD   | OECD                            | Authors                                      | <a href="http://stats.oecd.org">stats.oecd.org</a>   |
| Italy          | Bank of Italy and Eurostat Financial Balance Sheets                    | Bank of Italy and OECD          | Authors                                      | <a href="http://www.bacaditalia.it">www.bacaditalia.it</a>   |
| Japan          | OECD and Bank of Japan   | OECD                            | Authors                                      | <a href="http://stats.oecd.org">stats.oecd.org</a> ; <a href="http://www.boj.or.jp">www.boj.or.jp</a>  |
| Kazakhstan     | Unicredit: CEE Households' Wealth and Debt Monitor                     | n.a.                            | n.a.   | n.a.   |
| Korea          | OECD and Bank of Korea   | OECD                            | Authors                                      | <a href="http://stats.oecd.org">stats.oecd.org</a> ; <a href="http://www.bok.or.kr">www.bok.or.kr</a>  |
| Latvia         | Eurostat Financial Balance Sheets                                      | n.a.                            | n.a.   | <a href="http://ec.europa.eu/eurostat">ec.europa.eu/eurostat</a>   |
| Lithuania      | Eurostat Financial Balance Sheets                                      | n.a.                            | n.a.   | <a href="http://ec.europa.eu/eurostat">ec.europa.eu/eurostat</a>   |
| Luxembourg     | OECD and Banque Central du Luxembourg                                  | n.a.                            | n.a.   | <a href="http://stats.oecd.org">stats.oecd.org</a> ; <a href="http://www.bcl.lu">www.bcl.lu</a>  |
| Malta          | OECD and Bank of Malta   | n.a.                            | n.a.   | <a href="http://stats.oecd.org">stats.oecd.org</a>   |
| Mexico         | OECD   | OECD                            | Authors                                      | <a href="http://stats.oecd.org">stats.oecd.org</a>   |
| Netherlands    | OECD and Statistics Netherlands  | OECD                            | Authors                                      | <a href="http://stats.oecd.org">stats.oecd.org</a> ; <a href="http://www.cbs.nl">www.cbs.nl</a>  |
| New Zealand    | New Zealand Reserve Board  | OECD                            | Authors                                      | <a href="http://www.rbnz.govt.nz">www.rbnz.govt.nz</a>   |

**Table 1-2: Household balance sheet and financial balance sheet sources, continued**

| Country        | Financial data  | Non-financial data                 | Financial and non-financial data compiled by | Link to open-access data                                     |
|----------------|---|------------------------------------|--|--|
| Norway         | OECD and Statistics Norway  | n.a.                               | n.a.   | stats.oecd.org; www.ssb.no                                   |
| Poland         | OECD and National Bank of Poland  | n.a.                               | n.a.   | stats.oecd.org; www.nbp.pl                                   |
| Portugal       | Eurostat Financial Balance Sheets and Banco de Portugal                                       | n.a.                               | n.a.   | ec.europa.eu/eurostat; www.bportugal.pt                      |
| Romania        | Eurostat Financial Balance Sheets   | n.a.                               | n.a.   | ec.europa.eu/eurostat  |
| Russia         | Unicredit: CEE Households' Wealth and Debt Monitor and Central Bank of the Russian Federation | n.a.                               | n.a.   | www.cbr.ru   |
| Singapore      | Singapore Department of Statistics  | Singapore Department of Statistics | Singapore Department of Statistics           | www.singstat.gov.sg  |
| Slovakia       | OECD and Národná banka Slovenska  | n.a.                               | n.a.   | stats.oecd.org; www.nbs.sk                                   |
| Slovenia       | OECD and Eurostat Financial Balance Sheets  | n.a.                               | n.a.   | stats.oecd.org; ec.europa.eu/eurostat                        |
| South Africa   | OECD and South African Reserve Bank   | Same as for financial data         | Authors                                      | www.reservebank.co.za  |
| Spain          | Bank of Spain   | Bank of Spain                      | Authors                                      | www.bde.es   |
| Sweden         | Eurostat Financial Balance Sheets and Sveriges Riksbank                                       | Sveriges Riksbank                  | Authors                                      | ec.europa.eu/eurostat; www.riksbank.com                      |
| Switzerland    | OECD and Swiss National Bank  | OECD                               | Authors                                      | stats.oecd.org; www.snb.ch                                   |
| Taiwan         | Flow of Funds, Republic of China (Taiwan), Central Bank of China                              | Central Bank of China              | Central Bank of China                        | eng.stat.gov.tw  |
| Thailand       | IMF Global Financial Stability Report 2006, Chapter 2   | n.a.                               | n.a.   | n.a.   |
| Turkey         | Unicredit: CEE Households' Wealth and Debt Monitor and Central Bank of the Republic of Turkey | n.a.                               | n.a.   | www.tcmb.gov.tr  |
| United Kingdom | OECD, Eurostat Financial Balance Sheets and Office for National Statistics                    | OECD                               | Authors                                      | stats.oecd.org; www.statistics.gov.uk; ec.europa.eu/eurostat |
| United States  | OECD and Federal Reserve Board (FRB) Flow of Fund Accounts, Table B.100                       | Same as for financial data         | Authors                                      | www.federalreserve.gov                                       |

n.a. = not available

**Table 1-3: Survey sources**

| Country   | Year  | Source  |
|-----------|---|---|
| Australia | 2003/2005/2009/2011/2013/2014/2015<br>/2016/2017/2018 | Survey of Income and Housing; see Australian Bureau of Statistics (2015).   |
| Austria   | 2010  | Eurosystems Household Finance and Consumption Survey (HFCS microdata)   |
| Austria   | 2014  | Eurosystem Household Finance and Consumption Survey, see OECD.Stat (n.d.).  |
| Belgium   | 2010  | Eurosystem Household Finance and Consumption Survey (HFCS microdata)  |
| Belgium   | 2014  | Eurosystem Household Finance and Consumption Survey, see OECD.Stat (n.d.).  |
| Canada    | 1999/2005/2012/2016/2019                              | Survey of Financial Security; Statistics Canada (microdata)   |
| Chile     | 2007/2011   | Encuesta Financiera de Hogares; Central Bank of Chile (microdata)   |
| Chile     | 2014  | Encuesta Financiera de Hogares; Central Bank of Chile, see Sanroman and Santos (2017).  |
| China     | 2002/2013   | China Household Income Project, see Knight, Li and Wan (2016).  |
| Cyprus    | 2010  | Eurosystem Household Finance and Consumption Survey (HFCS)  |
| Denmark   | 2000-2012   | National Survey of Family Income and Expenditure, Statistics Denmark, see OECD.Stat (n.d.).   |
| Estonia   | 2013  | Eurosystem Household Finance and Consumption Survey, see OECD.Stat (n.d.).  |
| Finland   | 1998  | Household Wealth Survey (HWS); Statistics Finland, see Davies et al. (2011).  |
| Finland   | 2010  | Eurosystem Household Finance and Consumption Survey (HFCS microdata)  |
| Finland   | 2013  | Eurosystem Household Finance and Consumption Survey, see OECD.Stat (n.d.).  |
| France    | 2009  | Eurosystem Household Finance and Consumption Survey (HFCS microdata)  |
| France    | 2014  | Eurosystem Household Finance and Consumption Survey, see OECD.Stat (n.d.).  |
| Germany   | 2002/2007/2012  | Socio-Economic Panel (SOEP); Grabka and Westermeier (2014) and private communication.   |
| Germany   | 2010  | Eurosystem Household Finance and Consumption Survey (HFCS microdata)  |
| Greece    | 2009  | Eurosystem Household Finance and Consumption Survey (HFCS microdata)  |
| Greece    | 2014  | Eurosystem Household Finance and Consumption Survey, see OECD.Stat (n.d.).  |
| Hungary   | 2014  | Eurosystem Household Finance and Consumption Survey, see OECD.Stat (n.d.).  |
| India     | 2002  | All-India Debt and Investment Survey (NSS 59th round); see National Sample Survey Organization (2005) and Subramanian and Jayaraj (2008). |
| India     | 2012  | All-India Debt and Investment Survey (NSS 70th round) (microdata)   |
| Indonesia | 1997/2014   | Indonesia Family Life Survey (microdata)  |
| Ireland   | 2013  | Eurosystem Household Finance and Consumption Survey; see Staunton (2015)  |
| Italy     | 1991/1993/1995/1998/2000/2002                         | Survey of Household Income and Wealth (SHIW); see Mazzaferro (2009)   |
| Italy     | 2008/2010   | Survey of Household Income and Wealth (SHIW) (microdata)  |
| Italy     | 2014  | Eurosystem Household Finance and Consumption Survey, see OECD.Stat (n.d.).  |

**Table 1-3: Survey sources, continued**

| Country        | Year                          | Source  |
|----------------|-------------------------------|---|
| Japan          | 1999/2009                     | National Survey of Family Income and Expenditure; Statistics Japan                              |
| Japan          | 2014                          | National Survey of Family Income and Expenditure; Statistics Japan, see OECD.Stat (n.d.).       |
| Korea          | 2011                          | Survey of Household Finances; Korean Statistical Information Service                            |
| Korea          | 2013/2015                     | Survey of Household Finances; Korean Statistical Information Service, see OECD.Stat (n.d.).     |
| Luxembourg     | 2010                          | Eurosystem Household Finance and Consumption Survey (HFCS microdata)                            |
| Malta          | 2010                          | Eurosystem Household Finance and Consumption Survey (HFCS microdata)                            |
| Netherlands    | 2009                          | Eurosystem Household Finance and Consumption Survey (HFCS microdata)                            |
| Netherlands    | 2015                          | Eurosystem Household Finance and Consumption Survey, see OECD.Stat (n.d.).                      |
| New Zealand    | 2001                          | Household Saving Survey; see Statistics New Zealand (2002).                                     |
| New Zealand    | 2014                          | Income Statistics for Households; Statistics New Zealand, see OECD.Stat (n.d.)                  |
| Norway         | 2004/2013                     | Norwegian Income and Wealth Statistics for Households; Statistics Norway.                       |
| Norway         | 2014                          | Norwegian Income and Wealth Statistics for Households; Statistics Norway, see OECD.Stat (n.d.). |
| Poland         | 2014                          | Eurosystem Household Finance and Consumption Survey, see OECD.Stat (n.d.).                      |
| Portugal       | 2010                          | Eurosystem Household Finance and Consumption Survey (HFCS microdata)                            |
| Portugal       | 2013                          | Eurosystem Household Finance and Consumption Survey, see OECD.Stat (n.d.).                      |
| Slovakia       | 2010                          | Eurosystem Household Finance and Consumption Survey (HFCS microdata)                            |
| Slovakia       | 2014                          | Eurosystem Household Finance and Consumption Survey, see OECD.Stat (n.d.).                      |
| Slovenia       | 2010                          | Eurosystem Household Finance and Consumption Survey (HFCS microdata)                            |
| Slovenia       | 2014                          | Eurosystem Household Finance and Consumption Survey, see OECD.Stat (n.d.).                      |
| Spain          | 2008/2011/2014                | Survey of Household Finances; Bank of Spain (microdata)   |
| Sweden         | 2002                          | Wealth Survey (HINK); Statistics Sweden, see Davies et al. (2011)                               |
| Sweden         | 2007                          | Wealth statistics based on registers of total population; see Statistics Sweden (2007).         |
| Switzerland    | 2003–2014                     | Fluder and Jann (2014), updated in private correspondence;                                      |
| Thailand       | 2006                          | 2006 Socioeconomic Survey; see Ariyaprichya et al (2008).                                       |
| United Kingdom | 2000                          | British Household Panel Survey; ESRC, see Sierminska et al ((2006)                              |
| United Kingdom | 2008/2014                     | Wealth and Asset Survey; UK Office for National Statistics (microdata)                          |
| United States  | 2001/2007/2010/2013/2016/2019 | Survey of Consumer Finances; Federal Reserve Board (microdata)                                  |
| United States  | 2000–2020                     | Distributional Financial Accounts; Federal Reserve Board (2021)                                 |
| Uruguay        | 2013                          | Encuesta Financiera de Hogares Uruguayos (EFHU); Bank of Uruguay (microdata)                    |

**Table 1-4: Changes in asset prices and exchange rates 2020, selected countries**

| Change in USD exchange rate (%) |       | Change in share price index (%) |       | Change in house price index (%) |      |
|---------------------------------|-------|---------------------------------|-------|---------------------------------|------|
| Sweden                          | 13.7  | Ukraine                         | 49.6  | Turkey                          | 30.9 |
| Denmark                         | 10.2  | Turkey                          | 42.2  | Philippines                     | 24.2 |
| Australia                       | 9.9   | Korea                           | 32.5  | Russia                          | 22.4 |
| Switzerland                     | 9.9   | Denmark                         | 28.6  | United States                   | 10.8 |
| Egypt                           | 9.4   | Taiwan                          | 23.3  | Poland                          | 10.7 |
| Italy                           | 9.2   | Bangladesh                      | 23.3  | Austria                         | 10.3 |
| Belgium                         | 9.2   | China                           | 22.9  | Sweden                          | 10.1 |
| Spain                           | 9.2   | United States                   | 19.6  | Denmark                         | 9.8  |
| Netherlands                     | 9.2   | Nigeria                         | 18.0  | Czechia                         | 8.9  |
| Ireland                         | 9.2   | Kazakhstan                      | 17.9  | Canada                          | 8.8  |
| Austria                         | 9.2   | Vietnam                         | 17.2  | Germany                         | 8.1  |
| France                          | 9.2   | India                           | 16.0  | Netherlands                     | 7.3  |
| Germany                         | 9.2   | Hong Kong                       | 15.4  | Portugal                        | 6.9  |
| Israel                          | 7.5   | New Zealand                     | 12.9  | Norway                          | 6.5  |
| China                           | 6.9   | Sweden                          | 12.7  | France                          | 6.4  |
| Philippines                     | 5.6   | Netherlands                     | 12.2  | Switzerland                     | 6.4  |
| Japan                           | 5.3   | Finland                         | 11.2  | Mexico                          | 5.5  |
| Korea                           | 4.6   | United Arab Emirates            | 8.2   | Korea                           | 5.4  |
| Taiwan                          | 4.3   | Japan                           | 6.0   | Peru                            | 5.1  |
| Norway                          | 2.9   | Germany                         | 3.7   | Kazakhstan                      | 4.8  |
| United Kingdom                  | 2.3   | Qatar                           | 3.6   | United Kingdom                  | 4.4  |
| Portugal                        | 2.1   | Saudi Arabia                    | 3.5   | Chile                           | 4.3  |
| Finland                         | 2.1   | Ireland                         | 3.1   | China                           | 4.2  |
| Greece                          | 2.1   | Mexico                          | 3.1   | Israel                          | 3.8  |
| Malaysia                        | 2.0   | Canada                          | 2.8   | Australia                       | 3.6  |
| Singapore                       | 1.9   | Brazil                          | 1.3   | Taiwan                          | 3.5  |
| Canada                          | 1.6   | Switzerland                     | 1.1   | Greece                          | 2.9  |
| Morocco                         | 1.3   | Malaysia                        | 0.2   | Belgium                         | 2.5  |
| Poland                          | 1.0   | Sri Lanka                       | 0.0   | Hungary                         | 2.3  |
| Hong Kong                       | 0.4   | Norway                          | -0.8  | Japan                           | 1.8  |
| Thailand                        | 0.4   | Australia                       | -0.8  | Spain                           | 1.7  |
| Romania                         | 0.3   | Russia                          | -0.9  | Italy                           | 1.6  |
| Saudi Arabia                    | 0.0   | South Africa                    | -0.9  | Singapore                       | 1.1  |
| Kuwait                          | 0.0   | France                          | -2.8  | Indonesia                       | 1.0  |
| United Arab Emirates            | 0.0   | Czechia                         | -4.6  | Finland                         | 0.8  |
| Qatar                           | 0.0   | Italy                           | -7.1  | Brazil                          | 0.8  |
| Venezuela                       | 0.0   | Romania                         | -7.5  | New Zealand                     | 0.7  |
| Iran                            | 0.0   | Pakistan                        | -7.6  | Ireland                         | 0.7  |
| United States                   | 0.0   | Peru                            | -7.7  | Hong Kong                       | 0.0  |
| Czechia                         | -0.4  | Indonesia                       | -7.7  | India                           | -0.1 |
| Vietnam                         | -0.8  | Morocco                         | -7.8  | South Africa                    | -0.5 |
| Indonesia                       | -1.4  | Poland                          | -8.8  | Saudi Arabia                    | -0.6 |
| Pakistan                        | -1.5  | Portugal                        | -9.2  | Romania                         | -0.6 |
| New Zealand                     | -2.4  | Philippines                     | -9.7  | Colombia                        | -0.9 |
| India                           | -2.4  | Hungary                         | -9.9  | Malaysia                        | -1.6 |
| Kenya                           | -3.1  | Belgium                         | -10.0 | Thailand                        | -6.1 |
| Sri Lanka                       | -3.4  | Kuwait                          | -10.1 | Morocco                         | -7.0 |
| Bangladesh                      | -3.7  | Thailand                        | -10.4 |                                 |      |
| Hungary                         | -3.7  | Israel                          | -10.8 |                                 |      |
| Colombia                        | -4.4  | Spain                           | -11.3 |                                 |      |
| South Africa                    | -4.5  | United Kingdom                  | -11.9 |                                 |      |
| Peru                            | -4.8  | Singapore                       | -12.6 |                                 |      |
| Mexico                          | -5.5  | Greece                          | -13.4 |                                 |      |
| Ukraine                         | -5.6  | Austria                         | -13.5 |                                 |      |
| Kazakhstan                      | -6.7  | Chile                           | -14.9 |                                 |      |
| Chile                           | -12.3 | Egypt                           | -14.9 |                                 |      |
| Russia                          | -16.2 | Kenya                           | -15.5 |                                 |      |
| Turkey                          | -17.9 | Ukraine                         | 49.6  |                                 |      |
| Nigeria                         | -19.4 |                                 |       |                                 |      |

Source: (1) Exchange rates: International Monetary Fund, (2) Share prices and house prices: Thomson Reuters DataStream

**Table 1-5: Wealth shares for countries with wealth distribution data**

| Country   | Year | Unit      | Share of lowest |      |      |     |      |      |      |      |      | Share of top |      |      |  |
|-----------|------|-----------|-----------------|------|------|-----|------|------|------|------|------|--------------|------|------|--|
|           |      |           | 10%             | 20%  | 30%  | 40% | 50%  | 60%  | 70%  | 80%  | 90%  | 10%          | 5%   | 1%   |  |
| Australia | 2003 | household |                 | 1    |      | 7   |      | 19.7 |      | 41   |      |              |      |      |  |
| Australia | 2005 | household |                 | 1    |      | 6.7 |      | 18.8 |      | 38.9 |      |              |      |      |  |
| Australia | 2009 | household |                 | 0.9  |      | 6.3 |      | 18.2 |      | 38.2 |      |              |      |      |  |
| Australia | 2011 | household |                 | 0.9  |      | 6.1 |      | 18.1 |      | 39.2 |      |              |      |      |  |
| Australia | 2012 | household |                 |      |      |     |      | 17.3 |      |      | 55.1 | 44.9         | 32.2 | 13.3 |  |
| Australia | 2013 | household |                 | 0.9  |      | 6   |      | 17.4 |      | 37.9 |      |              |      |      |  |
| Australia | 2014 | household |                 |      |      |     |      | 16.5 |      |      | 53.5 | 46.5         | 33.5 | 15   |  |
| Australia | 2015 | household |                 | 0.8  |      | 5.8 |      | 17.2 |      | 37.5 |      |              |      |      |  |
| Australia | 2017 | household |                 | 0.7  |      | 5.2 |      | 16.3 |      | 36.7 |      |              |      |      |  |
| Austria   | 2010 | household | -0.7            | -0.6 | -0.2 | 0.7 | 2.7  | 6.7  | 13.3 | 22.9 | 38.3 | 61.7         | 48.4 | 23.6 |  |
| Austria   | 2011 | household |                 |      |      |     |      | 6.8  |      |      | 38.3 | 61.7         | 48.4 | 23.6 |  |
| Austria   | 2014 | household |                 |      |      |     |      | 8    |      |      | 44.4 | 55.6         | 43.5 | 25.5 |  |
| Austria   | 2017 | household |                 |      |      |     | 3.6  |      |      | 27.2 | 43.6 | 56.4         | 43.1 | 22.6 |  |
| Belgium   | 2010 | household | -0.1            | 0.2  | 1.5  | 4.8 | 10.1 | 17.1 | 26.5 | 38.8 | 55.9 | 44.1         | 31.3 | 12.2 |  |
| Belgium   | 2014 | household |                 |      |      |     |      | 19   |      |      | 57.5 | 42.5         | 29.7 | 12.1 |  |
| Canada    | 1999 | family    |                 |      | 1    | 3   | 6    | 11   | 19   | 30   | 47   | 53           | 37   | 15   |  |
| Canada    | 2005 | family    | -0.3            | 0.1  | 0.5  | 2.4 | 5.4  | 10.8 | 18.9 | 31   | 49.6 | 50.4         | 35.8 | 15.5 |  |
| Canada    | 2012 | family    | -0.2            | -0.1 | 0.5  | 2.2 | 5.6  | 11.3 | 20   | 32.8 | 52.3 | 47.7         | 32.2 | 12.4 |  |
| Canada    | 2016 | family    | -0.2            | 0    | 0.6  | 2.4 | 5.9  | 11.7 | 20.5 | 33.2 | 52.7 | 47.3         | 32.7 | 13.6 |  |
| Canada    | 2019 | family    | -0.2            | 0    | 0.7  | 2.6 | 6.1  | 11.8 | 20.4 | 32.8 | 51.9 | 48.1         |      |      |  |
| Chile     | 2007 | household | 0               | 0    | 1    | 3.7 | 8    | 14   | 22.5 | 34.5 | 56.1 | 43.9         |      |      |  |
| Chile     | 2011 | household |                 |      |      |     |      | 10.7 |      |      | 44.5 | 55.5         | 41.7 | 18.4 |  |
| Chile     | 2014 | household |                 | -1.8 |      | 0.2 |      | 8.6  |      | 25.7 | 42.3 | 57.7         | 42.7 | 17.4 |  |
| China     | 2002 | person    | 1.2             | 3.8  | 7.4  | 12  | 17.7 | 24.7 | 33.6 | 45.4 | 62.9 | 37.1         |      |      |  |
| China     | 2013 | person    | 0.4             | 1.8  | 4    | 7   | 11   | 16.4 | 23.8 | 34.5 | 51.6 | 48.4         |      |      |  |
| Cyprus    | 2010 | household | -0.2            | 0.3  | 1.6  | 4   | 7.3  | 12   | 18.3 | 27.6 | 43.2 | 56.8         |      |      |  |
| Denmark   | 2000 | household |                 |      |      |     | 3.6  |      |      |      | 46.3 | 53.7         |      | 22.2 |  |
| Denmark   | 2001 | household |                 |      |      |     | 3.2  |      |      |      | 48.4 | 51.6         |      | 18.8 |  |
| Denmark   | 2002 | household |                 |      |      |     | 2.3  |      |      |      | 48.8 | 51.2         |      | 17.9 |  |
| Denmark   | 2003 | household |                 |      |      |     | 3.4  |      |      |      | 49.7 | 50.3         |      | 17.1 |  |
| Denmark   | 2004 | household |                 |      |      |     | 4.2  |      |      |      | 49.8 | 50.2         |      | 17.8 |  |
| Denmark   | 2005 | household |                 |      |      |     | 5.3  |      |      |      | 48.9 | 51.1         |      | 20.7 |  |
| Denmark   | 2006 | household |                 |      |      |     | 5.6  |      |      |      | 49.2 | 50.8         |      | 21   |  |
| Denmark   | 2007 | household |                 |      |      |     | 5.4  |      |      |      | 48.9 | 51.1         |      | 21   |  |
| Denmark   | 2008 | household |                 |      |      |     | 4.8  |      |      |      | 51.2 | 48.8         |      | 17.2 |  |
| Denmark   | 2009 | household |                 |      |      |     | 3    |      |      |      | 49.1 | 50.9         |      | 19.1 |  |
| Denmark   | 2010 | household |                 |      |      |     | 3.5  |      |      |      | 48.9 | 51.1         |      | 20.6 |  |
| Denmark   | 2011 | household |                 |      |      |     | 3    |      |      |      | 50.2 | 49.8         |      | 18.7 |  |
| Denmark   | 2012 | household |                 |      |      |     | 4.2  |      |      |      | 50.9 | 49.1         |      | 19   |  |
| Estonia   | 2013 | household |                 |      |      |     |      | 12.8 |      |      | 44.3 | 55.7         | 43.2 | 21.2 |  |
| Finland   | 1998 | household |                 |      |      |     |      |      |      |      | 55   | 45           | 31   | 13   |  |
| Finland   | 2009 | household |                 |      |      |     |      | 13.7 |      |      | 56.3 | 43.7         | 29.7 | 12.1 |  |
| Finland   | 2010 | household | -1.2            | -1.1 | -0.7 | 1.1 | 5.2  | 11.9 | 21.5 | 35.1 | 55   | 45           |      |      |  |

**Table 1-5: Wealth shares for countries with wealth distribution data, continued**

| Country   | Year | Unit      | Share of lowest |      |      |      |      |      |      |      |      | Share of top |           |    |
|-----------|------|-----------|-----------------|------|------|------|------|------|------|------|------|--------------|-----------|----|
|           |      |           | 10%             | 20%  | 30%  | 40%  | 50%  | 60%  | 70%  | 80%  | 90%  | 10%          | 5%        | 1% |
| France    | 2000 | household |                 |      |      |      | 6.9  |      |      |      | 42.9 | 57.1         | 28.1      |    |
| France    | 2001 | household |                 |      |      |      | 7.1  |      |      |      | 43.9 | 56.1         | 27.1      |    |
| France    | 2002 | household |                 |      |      |      | 7.4  |      |      |      | 45.4 | 54.6         | 25.4      |    |
| France    | 2003 | household |                 |      |      |      | 7.3  |      |      |      | 46.2 | 53.8         | 24.6      |    |
| France    | 2004 | household |                 |      |      |      | 7.5  |      |      |      | 47   | 53           | 23.8      |    |
| France    | 2005 | household |                 |      |      |      | 7.6  |      |      |      | 47.6 | 52.4         | 22.5      |    |
| France    | 2006 | household |                 |      |      |      | 7.3  |      |      |      | 47.2 | 52.8         | 22.1      |    |
| France    | 2007 | household |                 |      |      |      | 7.1  |      |      |      | 46.4 | 53.6         | 22.4      |    |
| France    | 2008 | household |                 |      |      |      | 7    |      |      |      | 46.8 | 53.2         | 21.6      |    |
| France    | 2009 | household |                 |      |      |      | 6.5  |      |      |      | 46   | 54           | 21.7      |    |
| France    | 2010 | household |                 |      |      |      | 5.6  |      |      |      | 44.1 | 55.9         | 23.5      |    |
| France    | 2011 | household |                 |      |      |      | 6.1  |      |      |      | 44.9 | 55.1         | 23        |    |
| France    | 2012 | household |                 |      |      |      | 6.4  |      |      |      | 45.5 | 54.5         | 22.4      |    |
| France    | 2013 | household |                 |      |      |      | 6.4  |      |      |      | 45.1 | 54.9         | 22.9      |    |
| France    | 2014 | household |                 |      |      |      | 6.3  |      |      |      | 44.7 | 55.3         | 23.4      |    |
| Germany   | 2002 | household | -1.4            | -1.4 | -1.4 | -0.9 | 0.3  | 3.5  | 10.5 | 22.8 | 42.8 | 57.2         |           |    |
| Germany   | 2007 | household | -1.6            | -1.6 | -1.6 | -1.3 | -0.1 | 2.7  | 8.8  | 20.2 | 39.4 | 60.6         |           |    |
| Germany   | 2011 | household |                 |      |      |      |      | 6.5  |      |      | 40.8 | 59.2         | 45.6 24.3 |    |
| Germany   | 2012 | household | -1.6            | -1.6 | -1.6 | -1.2 | 0.1  | 3.4  | 10.5 | 22.6 | 42.5 | 57.5         |           |    |
| Germany   | 2014 | household |                 |      |      |      |      | 6.5  |      |      | 40.2 | 59.8         | 46.3 23.7 |    |
| Greece    | 2009 | household | -0.2            | 0.3  | 2.3  | 6.4  | 12.4 | 20.2 | 30.2 | 43.3 | 61.2 | 38.8         | 25.5 8.2  |    |
| Greece    | 2014 | household |                 |      |      |      |      | 17.9 |      |      | 57.6 | 42.4         | 28.8 9.2  |    |
| Hungary   | 2014 | household |                 |      |      |      |      | 15.4 |      |      | 51.5 | 48.5         | 35.6 17.2 |    |
| India     | 2002 | household | 0.3             | 1    | 2.5  | 4.8  | 8.1  | 12.9 | 19.8 | 30.1 | 47.1 | 52.9         | 38.3 15.7 |    |
| India     | 2012 | household | -1.3            | -0.9 | 0.1  | 1.7  | 4.2  | 8    | 13.6 | 22.4 | 37.9 | 62.1         | 25.7      |    |
| Indonesia | 1997 | household | 0               | 0.4  | 1.3  | 2.8  | 5.1  | 8.5  | 13.5 | 21.1 | 34.6 | 65.4         | 56 28.7   |    |
| Indonesia | 2014 | household | -0.2            | 0.3  | 1.4  | 3.7  | 7.4  | 13   | 21.7 | 35.8 | 63.6 | 36.4         |           |    |
| Ireland   | 2013 | household | -3.5            | -3.5 | -3.3 | -2.1 | 1.4  | 7.1  | 15.4 | 27.3 | 46.2 | 53.8         | 37.7 14.8 |    |
| Italy     | 1991 | household |                 |      |      | 13   |      | 28.5 |      |      | 53.1 | 69.3         | 30.7 6.5  |    |
| Italy     | 1993 | household |                 |      |      | 11.8 |      | 27.1 |      |      | 50   | 66.3         | 33.7 8    |    |
| Italy     | 1995 | household |                 |      |      | 10.9 |      | 25.9 |      |      | 48.5 | 65.8         | 34.2 8.5  |    |
| Italy     | 1998 | household |                 |      |      | 10.7 |      | 24.2 |      |      | 44   | 59.8         | 40.2 13.4 |    |
| Italy     | 2000 | household |                 |      |      | 10.5 |      | 23.9 |      |      | 44.4 | 59.6         | 40.4 13.8 |    |
| Italy     | 2002 | household |                 |      |      | 10.2 |      | 24.2 |      |      | 44.5 | 60.6         | 39.4 10.6 |    |
| Italy     | 2008 | household | 0.1             | 0.7  | 2.4  | 6    | 11.5 | 18.9 | 28.3 | 40.6 | 57.7 | 42.3         | 29.6 11   |    |
| Italy     | 2010 | household | -0.1            | 0.1  | 1    | 4.1  | 9.4  | 16.5 | 25.6 | 37.4 | 54.3 | 45.7         | 32.9 14.8 |    |
| Italy     | 2011 | household |                 |      |      |      |      | 17.5 |      |      | 55.2 | 44.8         | 32.1 14.2 |    |
| Italy     | 2014 | household |                 |      |      |      |      | 17.3 |      |      | 57.2 | 42.8         | 29.7 11.7 |    |
| Japan     | 1999 | household | 0.5             | 2.1  | 4.8  | 8.7  | 13.9 | 20.7 | 29.8 | 42.3 | 60.7 | 39.3         |           |    |
| Japan     | 2009 | household | 0.4             | 1.3  | 3.3  | 6.9  | 12.5 | 20.2 | 30.7 | 44.7 | 65.7 | 34.3         | 19.3 4.3  |    |
| Korea     | 2011 | household | 0.2             | 0.9  | 2.7  | 5.8  | 10.3 | 16.7 | 25.3 | 37.1 | 54.8 | 45.2         |           |    |
| Korea     | 2012 | household | 0.2             | 1    | 2.9  | 6    | 10.5 | 16.7 | 25.3 | 37.1 | 54.7 | 45.3         |           |    |
| Korea     | 2013 | household | 0.2             | 1.1  | 3.1  | 6.4  | 11.2 | 17.7 | 26.6 | 38.7 | 56.2 | 43.8         |           |    |
| Korea     | 2014 | household | 0.2             | 1.2  | 3.3  | 6.8  | 11.8 | 18.6 | 27.6 | 39.9 | 57.5 | 42.5         |           |    |
| Korea     | 2015 | household | 0.2             | 1.2  | 3.3  | 6.9  | 12   | 18.8 | 27.9 | 40.1 | 57.7 | 42.3         |           |    |
| Korea     | 2016 | household | 0.2             | 1.1  | 3.3  | 6.9  | 12.1 | 19.1 | 28.4 | 40.8 | 58.6 | 41.4         |           |    |
| Korea     | 2017 | household | 0.2             | 1.1  | 3.2  | 6.9  | 12.1 | 19.2 | 28.5 | 41.1 | 58.9 | 41.1         |           |    |
| Korea     | 2018 | household | 0.2             | 1.1  | 3.2  | 6.8  | 12   | 19.1 | 28.3 | 40.7 | 58.5 | 41.5         |           |    |



**Table 1-5: Wealth shares for countries with wealth distribution data, continued**

| Country     | Year | Unit      | Share of lowest |      |      |      |      |      |      |      |      | Share of top |      |      |      |
|-------------|------|-----------|-----------------|------|------|------|------|------|------|------|------|--------------|------|------|------|
|             |      |           | 10%             | 20%  | 30%  | 40%  | 50%  | 60%  | 70%  | 80%  | 90%  | 10%          | 5%   | 1%   |      |
| Latvia      | 2014 | household |                 |      |      |      |      |      | 7.1  |      |      | 36.6         | 63.4 | 49.1 | 21.4 |
| Luxembourg  | 2010 | household | -0.2            | 0.1  | 1    | 3.8  | 8.5  | 14.9 | 22.8 | 33.3 | 48.7 | 51.3         | 39.9 | 20.7 |      |
| Luxembourg  | 2011 | household |                 |      |      |      |      | 14.9 |      |      | 48.7 | 51.3         | 39.9 | 20.7 |      |
| Luxembourg  | 2014 | household |                 |      |      |      |      | 15.3 |      |      | 51.3 | 48.7         | 36.3 | 18.8 |      |
| Malta       | 2010 | household | 0.1             | 1.1  | 3.5  | 7.3  | 12.5 | 19.1 | 27.3 | 38   | 53.1 | 46.9         |      |      |      |
| Netherlands | 2008 | household | -4.5            | -4.3 | -3.5 | -1.8 | 1    | 5.5  | 12   | 21.5 | 37.3 | 62.7         |      |      |      |
| Netherlands | 2009 | household | -3.5            | -3.3 | -2.4 | 0    | 4.9  | 12.4 | 23.5 | 38.7 | 59.8 | 40.2         |      |      |      |
| Netherlands | 2010 | household |                 |      |      |      |      | 8.3  |      |      | 56.8 | 43.2         | 27.8 | 9.2  |      |
| New Zealand | 2001 | tax unit  | 0               | 0    | 1    | 3    | 7    | 13   | 21   | 33   | 52   | 48           |      |      |      |
| New Zealand | 2014 | tax unit  |                 |      |      |      |      | 12.3 |      |      | 47.1 | 52.9         | 39.7 |      |      |
| Norway      | 2004 | household | 0               | 0.2  | 0.8  | 1.9  | 3.8  | 6.9  | 11.8 | 19.9 | 34.7 | 65.3         |      |      |      |
| Norway      | 2010 | household | -5.7            | -6.3 | -6.1 | -4.4 | -0.2 | 6.7  | 16.6 | 30.1 | 49.1 | 50.9         | 37.5 | 20.1 |      |
| Norway      | 2011 | household | -5.5            | -6   | -5.8 | -4.1 | 0.1  | 7    | 16.9 | 30.5 | 49.6 | 50.4         | 36.7 | 19.3 |      |
| Norway      | 2012 | household | -4.5            | -4.8 | -4.5 | -2.6 | 1.8  | 8.8  | 18.7 | 32.2 | 51.2 | 48.8         | 35.3 | 18.1 |      |
| Norway      | 2013 | household | -5              | -5.4 | -5.1 | -3.2 | 1.1  | 8    | 17.9 | 31.4 | 50.5 | 49.5         | 35.8 | 18.3 |      |
| Norway      | 2014 | household | -4.8            | -5.1 | -4.8 | -3   | 1.2  | 7.9  | 17.6 | 30.9 | 49.9 | 50.1         | 36.6 | 19   |      |
| Norway      | 2015 | household | -4.2            | -4.5 | -4.2 | -2.3 | 1.9  | 8.5  | 18   | 31   | 49.5 | 50.5         | 37.2 | 19.8 |      |
| Norway      | 2016 | household | -3.9            | -4.2 | -3.9 | -2   | 2.2  | 8.8  | 18.2 | 31.1 | 49.4 | 50.6         | 37.3 | 19.8 |      |
| Norway      | 2017 | household | -3.6            | -3.8 | -3.5 | -1.6 | 2.5  | 8.9  | 18   | 30.5 | 48.4 | 51.6         | 38.5 | 21   |      |
| Norway      | 2018 | household | -3.9            | -4.2 | -3.9 | -2.2 | 1.7  | 8    | 17   | 29.4 | 47.2 | 52.8         | 39.8 | 22.3 |      |
| Poland      | 2014 | household |                 |      |      |      |      | 18.3 |      |      | 58.2 | 41.8         | 29   | 11.7 |      |
| Portugal    | 2010 | household | -0.2            | 0.1  | 1.3  | 4.1  | 8.3  | 13.9 | 21.5 | 32.1 | 47.3 | 52.7         | 40.3 | 20.1 |      |
| Portugal    | 2013 | household |                 |      |      |      |      | 12.4 |      |      | 47.9 | 52.1         | 36.5 | 14.4 |      |
| Slovakia    | 2010 | household | 0.4             | 3.2  | 7.8  | 13.6 | 20.6 | 28.9 | 38.9 | 51.1 | 67.2 | 32.8         | 21.8 | 7.7  |      |
| Slovakia    | 2014 | household |                 |      |      |      |      | 25.9 |      |      | 65.7 | 34.3         | 23   | 9.3  |      |
| Slovakia    | 2014 | household |                 |      |      |      |      | 25.9 |      |      | 65.7 | 34.3         | 23   | 9.3  |      |
| Slovenia    | 2010 | household | -0.1            | 0.9  | 3.6  | 7.8  | 13.5 | 21.5 | 31.7 | 45.7 | 63.8 | 36.2         |      |      |      |
| Slovenia    | 2014 | household |                 |      |      |      |      | 17.3 |      |      | 51.4 | 48.6         | 37.9 | 23   |      |
| Spain       | 2008 | household | -0.4            | 0.3  | 2.8  | 6.7  | 12   | 18.9 | 27.5 | 38.7 | 55   | 45           | 32.6 | 16.5 |      |
| Spain       | 2009 | household |                 |      |      |      |      | 19.9 |      |      | 56.6 | 43.4         | 30.9 | 14.9 |      |
| Spain       | 2011 | household |                 | 0.6  |      | 6.9  |      | 18.7 |      |      | 38.5 |              |      |      |      |
| Spain       | 2012 | household |                 |      |      |      |      | 18.7 |      |      | 54.4 | 45.6         | 33.3 | 16.3 |      |
| Spain       | 2014 | household | -0.9            | -0.7 | 0.8  | 3.5  | 7.7  | 13.3 | 21.1 | 31.5 | 47.3 | 52.7         | 40.3 | 20.2 |      |
| Sweden      | 2002 | adult     |                 |      |      |      |      |      |      |      | 42   | 58           | 41   | 18   |      |
| Sweden      | 2007 | adult     |                 |      |      |      |      |      |      |      | 33   | 67           | 49   | 24   |      |

**Table 1-5: Wealth shares for countries with wealth distribution data, continued**

| Country        | Year | Unit      | Share of lowest |      |      |     |     |      |      |      |      | Share of top |      |      |  |
|----------------|------|-----------|-----------------|------|------|-----|-----|------|------|------|------|--------------|------|------|--|
|                |      |           | 10%             | 20%  | 30%  | 40% | 50% | 60%  | 70%  | 80%  | 90%  | 10%          | 5%   | 1%   |  |
| Switzerland    | 2003 | household |                 |      | 0.1  | 0.9 | 1.7 | 3    | 6.7  | 13.9 | 28   | 72           | 58.2 |      |  |
| Switzerland    | 2004 | household |                 |      | 0.3  | 1   | 1.8 | 3.3  | 7.2  | 14.8 | 28.4 | 71.6         | 57.5 |      |  |
| Switzerland    | 2005 | household |                 |      | 0.3  | 1   | 1.6 | 3.1  | 6.9  | 14.3 | 27   | 73           | 59.3 |      |  |
| Switzerland    | 2006 | household |                 |      | 0.3  | 0.9 | 1.6 | 3.1  | 6.9  | 14.2 | 26.7 | 73.3         | 60.3 |      |  |
| Switzerland    | 2007 | household |                 |      | 0.2  | 0.8 | 1.4 | 2.7  | 6.1  | 13.2 | 25.4 | 74.6         | 62.4 |      |  |
| Switzerland    | 2008 | household |                 |      | 0.3  | 0.9 | 1.6 | 2.9  | 6.5  | 13.9 | 26.4 | 73.6         | 60.5 |      |  |
| Switzerland    | 2009 | household |                 |      | 0.3  | 0.9 | 1.5 | 2.8  | 6.4  | 13.7 | 26.3 | 73.7         | 61.5 |      |  |
| Switzerland    | 2010 | household |                 |      | 0.3  | 0.9 | 1.4 | 2.8  | 6.3  | 13.5 | 26   | 74           | 61.9 |      |  |
| Switzerland    | 2011 | household |                 |      | 0.3  | 0.8 | 1.4 | 2.7  | 6.2  | 13.4 | 26   | 74           | 62.2 |      |  |
| Switzerland    | 2012 | household |                 |      | 0.3  | 0.8 | 1.4 | 2.6  | 6    | 13.1 | 25.5 | 74.5         | 62.8 |      |  |
| Switzerland    | 2013 | household |                 |      | 0.3  | 0.8 | 1.3 | 2.5  | 5.8  | 12.8 | 25   | 75           | 63.3 |      |  |
| Switzerland    | 2014 | household |                 |      | 0.3  | 0.8 | 1.3 | 2.5  | 5.7  | 12.6 | 24.7 | 75.3         | 63.7 |      |  |
| Thailand       | 2006 | household |                 | 0.5  |      | 3.5 |     | 12.5 |      | 30.5 |      |              |      |      |  |
| United Kingdom | 2000 | household |                 |      |      |     |     |      |      |      | 55   | 45           | 30   | 20   |  |
| United Kingdom | 2008 | household | 0               | 0.5  | 1.8  | 4.6 | 9.2 | 15.7 | 24.8 | 37.2 | 55.7 | 44.3         | 30.5 | 12.5 |  |
| United Kingdom | 2009 | household |                 |      |      |     |     | 15.2 |      |      | 52.7 | 47.3         | 33.9 | 15.9 |  |
| United Kingdom | 2011 | household |                 |      |      |     |     | 14.3 |      |      | 51.7 | 48.3         | 34.7 | 16.7 |  |
| United Kingdom | 2013 | household |                 |      |      |     |     | 12.2 |      |      | 48   | 52           | 38.2 | 20   |  |
| United Kingdom | 2014 | household | -1              | -0.8 | -0.1 | 1.6 | 5   | 10.8 | 19.4 | 32.2 | 52   | 48           |      |      |  |
| United Kingdom | 2015 | household |                 |      |      |     |     | 11.8 |      |      | 48   | 52           | 38   | 19.9 |  |
| United States  | 2000 | household | -0.2            | -0.1 | 0.2  | 1.3 | 3.3 | 6.8  | 12.5 | 21.7 | 37.8 | 62.2         | 50.8 | 27.2 |  |
| United States  | 2001 | household | -0.2            | -0.1 | 0.2  | 1.1 | 2.9 | 6.6  | 12.5 | 22   | 38.7 | 61.3         | 49.7 | 25.9 |  |
| United States  | 2002 | household | -0.2            | -0.1 | 0.2  | 1.1 | 2.7 | 6.5  | 12.4 | 22.1 | 39.2 | 60.8         | 49.3 | 25.4 |  |
| United States  | 2003 | household | -0.2            | -0.1 | 0.2  | 1   | 2.5 | 6.1  | 11.9 | 21.3 | 37.8 | 62.2         | 50.7 | 26.8 |  |
| United States  | 2004 | household | -0.2            | -0.1 | 0.2  | 0.9 | 2.4 | 5.9  | 11.5 | 20.6 | 36.5 | 63.5         | 51.9 | 28   |  |
| United States  | 2005 | household | -0.2            | -0.1 | 0.2  | 0.9 | 2.2 | 5.7  | 11.2 | 20.2 | 36   | 64           | 52.5 | 28.7 |  |
| United States  | 2006 | household | -0.2            | -0.2 | 0.1  | 0.8 | 2.1 | 5.6  | 11.1 | 19.7 | 34.5 | 65.5         | 54.9 | 29.3 |  |
| United States  | 2007 | household | -0.1            | -0.1 | 0.1  | 0.6 | 1.7 | 5.1  | 10.3 | 18.6 | 32.8 | 67.2         | 56.1 | 29.3 |  |
| United States  | 2008 | household | -0.1            | -0.1 | 0    | 0.4 | 1.1 | 4.5  | 10   | 18.5 | 33.2 | 66.8         | 55.2 | 27.4 |  |
| United States  | 2009 | household | -0.4            | -0.4 | -0.3 | 0   | 0.6 | 3.4  | 8.3  | 16.7 | 33   | 67           | 54   | 28   |  |
| United States  | 2010 | household | -0.3            | -0.3 | -0.2 | 0   | 0.5 | 3.2  | 8.1  | 16.3 | 32.3 | 67.7         | 54.5 | 28.5 |  |
| United States  | 2011 | household | -0.4            | -0.4 | -0.3 | 0   | 0.6 | 3.3  | 8.1  | 16.3 | 32.2 | 67.8         | 54.7 | 28.9 |  |
| United States  | 2012 | household |                 | -0.5 | -0.4 | 0   | 0.8 | 3.6  | 8.3  | 16.1 | 31.6 | 68.4         |      | 29.9 |  |
| United States  | 2013 | household |                 | -0.6 | -0.4 | 0   | 0.9 | 3.6  | 8.3  | 16.1 | 31.5 | 68.5         |      | 30.1 |  |
| United States  | 2014 | household |                 | -0.6 | -0.5 | 0   | 1   | 3.7  | 8.2  | 15.8 | 30.7 | 69.3         |      | 30.9 |  |
| United States  | 2015 | household | -0.5            | -0.5 | -0.3 | 0.1 | 1.2 | 3.8  | 8.1  | 15.5 | 30.8 | 69.2         | 57.3 | 31   |  |
| United States  | 2016 | household | -0.6            | -0.5 | -0.4 | 0.2 | 1.3 | 3.8  | 8.2  | 15.6 | 30.8 | 69.2         | 57.4 | 31.1 |  |
| United States  | 2017 | household | -0.6            | -0.6 | -0.4 | 0.2 | 1.5 | 4    | 8.3  | 15.5 | 30.5 | 69.5         | 57.6 | 31.2 |  |
| United States  | 2018 | household | -0.7            | -0.7 | -0.4 | 0.2 | 1.6 | 4.1  | 8.5  | 15.8 | 30.9 | 69.1         | 57.1 | 30.6 |  |
| United States  | 2019 | household | -0.8            | -0.7 | -0.5 | 0.2 | 1.8 | 4.3  | 8.5  | 15.6 | 30.3 | 69.7         | 57.7 | 31.1 |  |
| United States  | 2020 | household | -0.9            | -0.8 | -0.6 | 0.2 | 2   | 4.5  | 8.6  | 15.7 | 30.3 | 69.7         | 57.8 | 31.4 |  |
| Uruguay        | 2013 | household |                 | -1   |      | 0.6 |     | 8.5  |      | 25.4 |      |              |      |      |  |

Source: See Table 1-3

# 2. Household wealth levels, 2000–20

---

## 2.1 Introduction

As explained in the previous chapter, we aim to determine the level and distribution of household wealth across the world. The first stage in this process is to estimate the average level of household wealth and its core components for every country and every year since 2000.

Table 2-1 identifies 194 countries (or country groupings) in 2020 and reports some core variables, including the classification by region, by income class according to the World Bank, and our assessment of the quality of wealth data.

The procedure outlined in Chapter 1 describes the three ways in which wealth levels data are assembled: direct estimates via national household balance sheets (HBS) or household surveys; regression estimates using likely correlated variables; and imputations based on the subregion average wealth/GDP ratio. In practice, the situation is slightly more complicated because some countries have direct observations for, say, financial wealth, but require non-financial wealth to be estimated. The timeliness of direct data is greatly improved nowadays. For our end-2020 estimates we were able to use Q3 2020 estimates of financial wealth and debts for 40 countries, Q4 2020 values for 37 of these. These countries account for more than two-thirds of global wealth. In contrast, regression-based estimates are impossible for many countries in recent years because data is missing on core regressors. In these situations, wealth estimates are obtained by taking the figure for the most recent year and updating using subsequent movements in share prices, house prices, or – if nothing better is available – growth of GDP.

In Table 2-1, we do our best to summarize the quality of wealth data for each country on a five-point scale. A country gets five points, and a good rating if it has complete HBS data, and either wealth distribution data or a good basis for estimating the shape of the wealth distribution. A satisfactory rating and four points go to countries that would get a good rating except that their

HBS data does not cover non-financial assets. These countries must have a full set of independent variables allowing regression-based estimates of non-financial assets. Countries without any HBS data, but with a household wealth survey or other wealth distribution data (from estate tax or wealth tax sources) get a fair rating and three points. A poor rating (two points) goes to countries without HBS or wealth distribution data, but having a full set of independent variables allowing estimation of their wealth levels based on our cross-country regressions. If some independent variables are missing but the regression-based estimates can still be made, the rating is very poor (one point).

In Table 2-1, there are 26 countries for which wealth data quality is not assessed. These are the countries for which we assign wealth levels based on the average wealth/GDP ratio for its subregion. We use these figures when calculating the regional and global wealth figures, but lower confidence in these estimates means that the separate country data are not reported in the later tables.

## 2.2 Household wealth levels 2000–20

Table 2-2 summarizes information on household wealth this century for 168 countries (or country groupings), seven regions (including China and India), and the world as a whole. The data refer to end-year values. Most of the column content is self-explanatory. The last column indicates the estimation method used for the wealth levels, grouped into five categories. Most figures up to 2008 are labeled as either (1) “Original data,” indicating data from official household balance sheets or (2) “Regression,” referring to estimated values based on wealth regressions. Two additional labels are reported for recent years where needed. “Original update” and “Regression update” mean original data (respectively, regression estimates) updated using trends in share prices, house prices GDP per adult.

Wealth estimates for recent years are subject to future revision as statistical agencies release more data. Wealth estimates for earlier periods

should be less prone to change. As a rough guide, we expect that our wealth estimates prior to 2010 are not likely to change much in the future. However, statistical agencies occasionally make significant revisions to their historical data series – reflecting altered definitions of categories, or improved valuations, for example. When this happens, we are obliged to respect the new figures, and this can have repercussions for the wealth estimates of other countries, given the methods we employ.

### **Wealth trends 2000–20**

From the data reported for individual years, time series can be assembled for a number of important wealth variables. Table 2-3 provides examples for the world and for each region. They show that wealth per adult has grown from USD 31,378 to 79,952 over the period 2000–20, an average growth rate of 4.8% per annum. Since 2008 the growth rate has been lower in US dollar terms for most countries, but this is largely due to appreciation of the USD.

Table 2-2 provides similar details regarding the relative importance over time of the three main subcomponents of household wealth: financial assets, non-financial assets (principally housing and land) and debts. At the turn of the century, financial assets accounted for 55.3% of gross household assets. This share fell until 2008, when it briefly fell below 50%. In the aftermath of the global financial crisis, non-financial assets showed little growth worldwide, in contrast to financial wealth, which grew robustly. As a consequence, the share of financial wealth recovered to 53.1% by 2015. Non-financial assets did relatively better after 2015, causing the share of financial assets to slip back to 51.8% by 2018. But financial assets took the lead again in 2019 and, most especially, 2020 and now account for 54% of gross assets. Expressed as a proportion of gross household wealth, household debt rose from 13% of gross wealth in 2000 to 15% in 2008, and has since declined to 12%, below the level at the start of the century.

Finally, Table 2-5 extracts information on changes in household wealth during the calendar year 2020. The United States gained of USD 11.4 trillion, while second place China gained USD 4.2 trillion. In percentage terms, however, Sweden heads the list with total wealth up by 20.3% and wealth per adult by 19.8%. On the downside, Brazil was the biggest loser in 2020 on all counts, shedding USD 839 billion due to currency depreciation against the US dollar. This equates to a 24% decline in average wealth.

**Table 2-1: Country details**

| Country                  | Region        | Income group        | GDP per adult | Wealth per adult | Wealth per adult | Total wealth | Share of world wealth | Wealth data quality |
|--------------------------|---------------|---------------------|---------------|------------------|------------------|--------------|-----------------------|---------------------|
|                          |               |                     | 2020          | 2000             | 2020             | 2020         | 2020                  |                     |
|                          |               |                     | USD           | USD              | USD              | USD bn       | %                     |                     |
| Afghanistan              | Asia-Pacific  | Low income          | 981           | 544              | 1,744            | 32           | 0.01                  | Very poor           |
| Albania                  | Europe        | Upper middle income | 6,417         | 6,614            | 30,524           | 67           | 0.02                  | Poor                |
| Algeria                  | Africa        | Lower middle income | 5,393         | 2,849            | 8,871            | 245          | 0.06                  | Poor                |
| Andorra                  | Europe        | High income         | 47,142        | 123,864          | 273,862          | 17           | 0.00                  | n.a.                |
| Angola                   | Africa        | Lower middle income | 5,481         | 396              | 3,529            | 51           | 0.01                  | Very poor           |
| Argentina                | Latin America | Upper middle income | 12,573        | 12,980           | 7,224            | 222          | 0.05                  | Poor                |
| Armenia                  | Asia-Pacific  | Upper middle income | 5,887         | 2,184            | 22,573           | 49           | 0.01                  | Poor                |
| Australia                | Asia-Pacific  | High income         | 69,318        | 108,656          | 483,755          | 9,268        | 2.22                  | Good                |
| Austria                  | Europe        | High income         | 59,370        | 111,224          | 290,348          | 2,111        | 0.50                  | Satisfactory        |
| Azerbaijan               | Asia-Pacific  | Upper middle income | 5,824         | 1,443            | 11,926           | 85           | 0.02                  | Poor                |
| Bahamas                  | Latin America | High income         | 41,603        | 43,077           | 56,737           | 16           | 0.00                  | Poor                |
| Bahrain                  | Asia-Pacific  | High income         | 26,268        | 45,569           | 87,559           | 115          | 0.03                  | Poor                |
| Bangladesh               | Asia-Pacific  | Lower middle income | 2,982         | 1,065            | 7,837            | 831          | 0.20                  | Poor                |
| Barbados                 | Latin America | High income         | 20,973        | 33,781           | 63,261           | 14           | 0.00                  | Poor                |
| Belarus                  | Europe        | Upper middle income | 7,833         | 1,984            | 23,278           | 171          | 0.04                  | Poor                |
| Belgium                  | Europe        | High income         | 56,342        | 133,252          | 351,327          | 3,159        | 0.76                  | Satisfactory        |
| Belize                   | Latin America | Upper middle income | 6,493         | 8,102            | 10,364           | 3            | 0.00                  | Poor                |
| Benin                    | Africa        | Lower middle income | 2,621         | 576              | 2,558            | 15           | 0.00                  | Very poor           |
| Bermuda                  | North America | High income         | 148,053       | 262,468          | 613,047          | 29           | 0.01                  | n.a.                |
| Bhutan                   | Asia-Pacific  | Lower middle income | 5,156         | 2,937            | 18,875           | 10           | 0.00                  | n.a.                |
| Bolivia                  | Latin America | Lower middle income | 5,454         | 2,117            | 12,286           | 87           | 0.02                  | Poor                |
| Bosnia and Herzegovina   | Europe        | Upper middle income | 7,276         | 6,712            | 30,597           | 81           | 0.02                  | Poor                |
| Botswana                 | Africa        | Upper middle income | 11,604        | 2,294            | 15,598           | 21           | 0.01                  | Poor                |
| Brazil                   | Latin America | Upper middle income | 8,938         | 5,882            | 18,272           | 2,801        | 0.67                  | Poor                |
| British Caribbean        | Latin America | Upper middle income | 25,293        | 14,769           | 45,109           | 26           | 0.01                  | Very poor           |
| Brunei                   | Asia-Pacific  | High income         | 42,529        | 34,088           | 39,098           | 12           | 0.00                  | Very poor           |
| Bulgaria                 | Europe        | Upper middle income | 12,157        | 3,879            | 36,443           | 204          | 0.05                  | Fair                |
| Burkina Faso             | Africa        | Low income          | 1,723         | 229              | 1,681            | 16           | 0.00                  | Very poor           |
| Burundi                  | Africa        | Low income          | 562           | 199              | 728              | 4            | 0.00                  | Very poor           |
| Cambodia                 | Asia-Pacific  | Lower middle income | 2,621         | 624              | 5,895            | 60           | 0.01                  | Poor                |
| Cameroon                 | Africa        | Lower middle income | 3,070         | 646              | 3,042            | 39           | 0.01                  | Poor                |
| Canada                   | North America | High income         | 53,616        | 114,618          | 332,323          | 9,948        | 2.38                  | Good                |
| Cape Verde               | Africa        | Lower middle income | 5,276         | 1,005            | 6,171            | 2            | 0.00                  | n.a.                |
| Central African Republic | Africa        | Low income          | 1,047         | 141              | 840              | 2            | 0.00                  | Poor                |
| Chad                     | Africa        | Low income          | 1,535         | 153              | 1,117            | 8            | 0.00                  | Poor                |
| Chile                    | Latin America | High income         | 17,215        | 21,912           | 53,591           | 764          | 0.18                  | Satisfactory        |
| China                    | China         | Upper middle income | 13,394        | 4,247            | 67,771           | 74,884       | 17.90                 | Good                |
| Colombia                 | Latin America | Upper middle income | 7,445         | 4,011            | 16,928           | 603          | 0.14                  | Fair                |
| Comoros                  | Africa        | Lower middle income | 2,632         | 1,735            | 5,397            | 2            | 0.00                  | Poor                |
| Congo, Dem. Rep.         | Africa        | Low income          | 1,101         | 336              | 1,240            | 49           | 0.01                  | Poor                |
| Congo, Rep.              | Africa        | Lower middle income | 3,638         | 277              | 2,180            | 6            | 0.00                  | Poor                |
| Costa Rica               | Latin America | Upper middle income | 16,043        | 12,080           | 44,337           | 164          | 0.04                  | Poor                |
| Cote d'Ivoire            | Africa        | Lower middle income | 4,833         | 495              | 6,621            | 84           | 0.02                  | Poor                |
| Croatia                  | Europe        | High income         | 17,182        | 16,155           | 69,140           | 228          | 0.05                  | Fair                |
| Cuba                     | Latin America | Upper middle income | 10,487        | 4,857            | 16,999           | 151          | 0.04                  | n.a.                |
| Cyprus                   | Europe        | High income         | 34,212        | 59,674           | 142,304          | 97           | 0.02                  | Satisfactory        |
| Czechia                  | Europe        | High income         | 28,375        | 11,406           | 78,103           | 666          | 0.16                  | Satisfactory        |
| Denmark                  | Europe        | High income         | 75,822        | 110,450          | 376,069          | 1,714        | 0.41                  | Good                |
| Djibouti                 | Africa        | Lower middle income | 5,215         | 1,081            | 3,112            | 2            | 0.00                  | Poor                |
| Dominican Republic       | Latin America | Upper middle income | 11,167        | 7,567            | 22,701           | 158          | 0.04                  | n.a.                |

**Table 2-1: Country details, continued**

| Country           | Region        | Income group        | GDP per adult | Wealth per adult | Wealth per adult | Total wealth | Share of world wealth | Wealth data quality |
|-------------------|---------------|---------------------|---------------|------------------|------------------|--------------|-----------------------|---------------------|
|                   |               |                     | 2020          | 2000             | 2020             | 2020         | 2020                  |                     |
|                   |               |                     | USD           | USD              | USD              | USD bn       | %                     |                     |
| Dutch Caribbean   | Latin America | High income         | 26,287        | 36,311           | 40,909           | 11           | 0.00                  | Very poor           |
| Ecuador           | Latin America | Upper middle income | 8,193         | 3,061            | 17,151           | 195          | 0.05                  | Poor                |
| Egypt             | Africa        | Lower middle income | 5,124         | 5,642            | 19,468           | 1,159        | 0.28                  | Poor                |
| El Salvador       | Latin America | Lower middle income | 5,899         | 8,745            | 34,003           | 143          | 0.03                  | Poor                |
| Equatorial Guinea | Africa        | Upper middle income | 13,131        | 820              | 18,246           | 14           | 0.00                  | Poor                |
| Eritrea           | Africa        | Low income          | 1,200         | 332              | 2,846            | 5            | 0.00                  | Poor                |
| Estonia           | Europe        | High income         | 29,191        | 17,545           | 77,817           | 81           | 0.02                  | Satisfactory        |
| Ethiopia          | Africa        | Low income          | 1,673         | 126              | 3,540            | 202          | 0.05                  | Poor                |
| Fiji              | Asia-Pacific  | Upper middle income | 9,334         | 4,562            | 15,708           | 9            | 0.00                  | Poor                |
| Finland           | Europe        | High income         | 61,247        | 72,499           | 167,711          | 733          | 0.18                  | Good                |
| France            | Europe        | High income         | 51,057        | 106,643          | 299,355          | 14,958       | 3.58                  | Good                |
| French Caribbean  | Latin America | High income         | 35,944        | 23,329           | 68,443           | 43           | 0.01                  | Very poor           |
| French Guiana     | Latin America | High income         | 25,128        | 24,567           | 52,342           | 9            | 0.00                  | n.a.                |
| Gabon             | Africa        | Upper middle income | 12,466        | 4,241            | 13,696           | 17           | 0.00                  | Poor                |
| Gambia            | Africa        | Low income          | 1,624         | 1,099            | 2,500            | 3            | 0.00                  | Poor                |
| Georgia           | Asia-Pacific  | Upper middle income | 5,514         | 2,264            | 14,162           | 42           | 0.01                  | Poor                |
| Germany           | Europe        | High income         | 55,578        | 96,037           | 268,681          | 18,274       | 4.37                  | Good                |
| Ghana             | Africa        | Lower middle income | 4,052         | 349              | 6,132            | 102          | 0.02                  | Very poor           |
| Greece            | Europe        | High income         | 22,473        | 70,404           | 104,603          | 885          | 0.21                  | Satisfactory        |
| Greenland         | Europe        | High income         | 67,259        | 77,446           | 207,714          | 9            | 0.00                  | n.a.                |
| Guatemala         | Latin America | Upper middle income | 7,509         | 4,624            | 30,586           | 310          | 0.07                  | n.a.                |
| Guinea            | Africa        | Low income          | 2,098         | 292              | 2,942            | 18           | 0.00                  | Very poor           |
| Guinea-Bissau     | Africa        | Low income          | 1,347         | 415              | 1,828            | 2            | 0.00                  | Poor                |
| Guyana            | Latin America | Upper middle income | 8,992         | 1,327            | 12,280           | 6            | 0.00                  | Poor                |
| Haiti             | Latin America | Low income          | 1,166         | 1,619            | 767              | 5            | 0.00                  | Very poor           |
| Honduras          | Latin America | Lower middle income | 4,083         | 3,132            | 15,380           | 91           | 0.02                  | Very poor           |
| Hong Kong         | Asia-Pacific  | High income         | 54,245        | 167,949          | 503,335          | 3,167        | 0.76                  | Poor                |
| Hungary           | Europe        | High income         | 19,600        | 12,138           | 53,664           | 417          | 0.10                  | Good                |
| Iceland           | Europe        | High income         | 81,588        | 128,500          | 337,787          | 86           | 0.02                  | Poor                |
| India             | India         | Lower middle income | 2,902         | 2,643            | 14,252           | 12,833       | 3.07                  | Fair                |
| Indonesia         | Asia-Pacific  | Upper middle income | 6,017         | 2,928            | 17,693           | 3,199        | 0.76                  | Fair                |
| Iran              | Asia-Pacific  | Upper middle income | 10,893        | 4,021            | 22,249           | 1,290        | 0.31                  | Poor                |
| Iraq              | Asia-Pacific  | Upper middle income | 8,204         | 2,808            | 14,506           | 308          | 0.07                  | Very poor           |
| Ireland           | Europe        | High income         | 110,313       | 125,286          | 266,153          | 963          | 0.23                  | Satisfactory        |
| Israel            | Asia-Pacific  | High income         | 68,228        | 78,456           | 228,268          | 1,284        | 0.31                  | Satisfactory        |
| Italy             | Europe        | High income         | 37,193        | 120,950          | 239,244          | 11,901       | 2.84                  | Good                |
| Jamaica           | Latin America | Upper middle income | 6,949         | 8,749            | 19,893           | 41           | 0.01                  | Poor                |
| Japan             | Asia-Pacific  | High income         | 46,812        | 191,446          | 256,596          | 26,931       | 6.44                  | Good                |
| Jordan            | Asia-Pacific  | Upper middle income | 7,253         | 7,029            | 28,316           | 166          | 0.04                  | Poor                |
| Kazakhstan        | Asia-Pacific  | Upper middle income | 13,556        | 2,513            | 33,463           | 409          | 0.10                  | Fair                |
| Kenya             | Africa        | Lower middle income | 3,682         | 515              | 12,313           | 338          | 0.08                  | Poor                |
| Korea             | Asia-Pacific  | High income         | 37,340        | 50,503           | 211,369          | 8,981        | 2.15                  | Good                |
| Korea, North      | Asia-Pacific  | Low income          | 836           | 3,357            | 5,291            | 100          | 0.02                  | n.a.                |
| Kosovo            | Europe        | Upper middle income | 5,360         | 9,616            | 46,087           | 64           | 0.02                  | n.a.                |
| Kuwait            | Asia-Pacific  | High income         | 34,339        | 62,064           | 129,890          | 409          | 0.10                  | Poor                |
| Kyrgyzstan        | Asia-Pacific  | Lower middle income | 1,905         | 733              | 5,816            | 23           | 0.01                  | Poor                |
| Laos              | Asia-Pacific  | Lower middle income | 4,296         | 718              | 7,379            | 32           | 0.01                  | Poor                |
| Latvia            | Europe        | High income         | 22,338        | 7,380            | 70,454           | 104          | 0.02                  | Fair                |
| Lebanon           | Asia-Pacific  | Upper middle income | 10,151        | 21,339           | 55,007           | 250          | 0.06                  | Poor                |
| Lesotho           | Africa        | Lower middle income | 1,554         | 394              | 1,226            | 2            | 0.00                  | Poor                |

**Table 2-1: Country details, continued**

| Country          | Region        | Income group        | GDP per adult | Wealth per adult | Wealth per adult | Total wealth | Share of world wealth | Wealth data quality |
|------------------|---------------|---------------------|---------------|------------------|------------------|--------------|-----------------------|---------------------|
|                  |               |                     | 2020          | 2000             | 2020             | 2020         | 2020                  |                     |
|                  |               |                     | USD           | USD              | USD              | USD bn       | %                     |                     |
| Liberia          | Africa        | Low income          | 1,037         | 701              | 4,453            | 11           | 0.00                  | Poor                |
| Libya            | Africa        | Upper middle income | 7,060         | 11,649           | 17,198           | 76           | 0.02                  | Poor                |
| Liechtenstein    | Europe        | High income         | 218,386       | 346,388          | 919,820          | 28           | 0.01                  | n.a.                |
| Lithuania        | Europe        | High income         | 25,610        | 9,206            | 63,500           | 138          | 0.03                  | Fair                |
| Luxembourg       | Europe        | High income         | 137,848       | 182,759          | 477,306          | 238          | 0.06                  | Satisfactory        |
| Macao            | Asia-Pacific  | High income         | 96,840        | 88,546           | 271,679          | 146          | 0.03                  | n.a.                |
| Macedonia        | Europe        | Upper middle income | 7,701         | 15,790           | 51,788           | 84           | 0.02                  | Poor                |
| Madagascar       | Africa        | Low income          | 1,027         | 520              | 1,962            | 27           | 0.01                  | Poor                |
| Malawi           | Africa        | Low income          | 991           | 164              | 2,045            | 18           | 0.00                  | Poor                |
| Malaysia         | Asia-Pacific  | Upper middle income | 15,072        | 9,190            | 29,287           | 654          | 0.16                  | Poor                |
| Maldives         | Asia-Pacific  | Upper middle income | 14,280        | 5,064            | 25,511           | 10           | 0.00                  | Very poor           |
| Mali             | Africa        | Low income          | 2,063         | 227              | 2,424            | 21           | 0.00                  | Poor                |
| Malta            | Europe        | High income         | 39,572        | 52,357           | 148,934          | 53           | 0.01                  | Satisfactory        |
| Mauritania       | Africa        | Lower middle income | 3,131         | 921              | 2,788            | 7            | 0.00                  | Very poor           |
| Mauritius        | Africa        | High income         | 14,763        | 11,668           | 63,372           | 61           | 0.01                  | Poor                |
| Mayotte          | Africa        | High income         | 23,800        | 4,586            | 54,851           | 8            | 0.00                  | n.a.                |
| Melanesia        | Asia-Pacific  | Upper middle income | 16,245        | 11,266           | 31,106           | 22           | 0.01                  | Very poor           |
| Mexico           | Latin America | Upper middle income | 12,203        | 15,893           | 42,689           | 3,634        | 0.87                  | Satisfactory        |
| Micronesia       | Asia-Pacific  |                     | 6,375         | 5,129            | 13,193           | 4            | 0.00                  | Very poor           |
| Moldova          | Europe        | Lower middle income | 3,526         | 982              | 15,491           | 49           | 0.01                  | Very poor           |
| Monaco           | Europe        | High income         | 231,316       | 324,721          | 998,694          | 31           | 0.01                  | n.a.                |
| Mongolia         | Asia-Pacific  | Lower middle income | 6,521         | 849              | 6,324            | 13           | 0.00                  | Poor                |
| Montenegro       | Europe        | Upper middle income | 10,476        | 6,411            | 60,310           | 29           | 0.01                  | Poor                |
| Morocco          | Africa        | Lower middle income | 4,670         | 3,870            | 13,459           | 332          | 0.08                  | Poor                |
| Mozambique       | Africa        | Low income          | 1,086         | 186              | 1,003            | 14           | 0.00                  | Poor                |
| Myanmar          | Asia-Pacific  | Lower middle income | 2,219         | 1,659            | 5,025            | 180          | 0.04                  | Very poor           |
| Namibia          | Africa        | Upper middle income | 7,393         | 2,734            | 15,294           | 21           | 0.01                  | Poor                |
| Nepal            | Asia-Pacific  | Lower middle income | 1,799         | 546              | 4,056            | 73           | 0.02                  | Poor                |
| Netherlands      | Europe        | High income         | 65,834        | 131,636          | 377,092          | 5,076        | 1.21                  | Good                |
| New Zealand      | Asia-Pacific  | High income         | 54,173        | 79,140           | 348,198          | 1,253        | 0.30                  | Good                |
| Nicaragua        | Latin America | Lower middle income | 2,896         | 4,510            | 12,239           | 50           | 0.01                  | Poor                |
| Niger            | Africa        | Low income          | 1,333         | 152              | 1,287            | 13           | 0.00                  | Very poor           |
| Nigeria          | Africa        | Lower middle income | 4,970         | 216              | 6,451            | 619          | 0.15                  | Very poor           |
| Norway           | Europe        | High income         | 87,560        | 96,282           | 275,880          | 1,154        | 0.28                  | Good                |
| Oman             | Asia-Pacific  | High income         | 16,548        | 21,943           | 39,434           | 148          | 0.04                  | Poor                |
| Pakistan         | Asia-Pacific  | Lower middle income | 2,153         | 1,172            | 5,258            | 649          | 0.16                  | Poor                |
| Panama           | Latin America | High income         | 21,200        | 10,000           | 43,979           | 125          | 0.03                  | Poor                |
| Papua New Guinea | Asia-Pacific  | Lower middle income | 4,742         | 996              | 6,710            | 33           | 0.01                  | Very poor           |
| Paraguay         | Latin America | Upper middle income | 8,134         | 3,062            | 11,962           | 53           | 0.01                  | Very poor           |
| Peru             | Latin America | Upper middle income | 8,543         | 4,293            | 17,017           | 383          | 0.09                  | Poor                |
| Philippines      | Asia-Pacific  | Lower middle income | 5,232         | 3,015            | 15,290           | 1,024        | 0.24                  | Poor                |
| Poland           | Europe        | High income         | 19,274        | 14,800           | 67,477           | 2,046        | 0.49                  | Satisfactory        |
| Polynesia        | Asia-Pacific  | Upper middle income | 19,688        | 14,488           | 37,998           | 16           | 0.00                  | Very poor           |
| Portugal         | Europe        | High income         | 26,706        | 52,357           | 142,537          | 1,189        | 0.28                  | Satisfactory        |
| Puerto Rico      | Latin America | High income         | 43,037        | 29,491           | 78,695           | 175          | 0.04                  | n.a.                |
| Qatar            | Asia-Pacific  | High income         | 64,345        | 35,716           | 146,730          | 352          | 0.08                  | Poor                |
| Reunion          | Africa        | High income         | 40,283        | 10,204           | 92,198           | 58           | 0.01                  | n.a.                |
| Romania          | Europe        | High income         | 16,348        | 5,063            | 50,009           | 761          | 0.18                  | Fair                |
| Russia           | Europe        | Upper middle income | 13,017        | 2,742            | 27,162           | 3,038        | 0.73                  | Fair                |
| Rwanda           | Africa        | Low income          | 1,621         | 188              | 4,188            | 28           | 0.01                  | Very poor           |

**Table 2-1: Country details, continued**

| Country               | Region        | Income group        | GDP per adult | Wealth per adult | Wealth per adult | Total wealth | Share of world wealth | Wealth data quality |
|-----------------------|---------------|---------------------|---------------|------------------|------------------|--------------|-----------------------|---------------------|
|                       |               |                     | 2020          | 2000             | 2020             | 2020         | 2020                  |                     |
|                       |               |                     | USD           | USD              | USD              | USD bn       | %                     |                     |
| San Marino            | Europe        | High income         | 54,486        | 143,474          | 196,188          | 5            | 0.00                  | n.a.                |
| Sao Tome and Principe | Africa        | Lower middle income | 4,007         | 1,793            | 4,029            | 0            | 0.00                  | Very poor           |
| Saudi Arabia          | Asia-Pacific  | High income         | 28,152        | 23,728           | 68,697           | 1,662        | 0.40                  | Poor                |
| Senegal               | Africa        | Lower middle income | 3,072         | 1,126            | 4,702            | 38           | 0.01                  | Poor                |
| Serbia                | Europe        | Upper middle income | 9,501         | 2,040            | 31,705           | 174          | 0.04                  | Poor                |
| Seychelles            | Africa        | High income         | 24,905        | 12,068           | 63,427           | 4            | 0.00                  | Poor                |
| Sierra Leone          | Africa        | Low income          | 1,052         | 61               | 995              | 4            | 0.00                  | Poor                |
| Singapore             | Asia-Pacific  | High income         | 69,049        | 107,007          | 332,995          | 1,627        | 0.39                  | Satisfactory        |
| Slovakia              | Europe        | High income         | 23,365        | 14,853           | 68,059           | 296          | 0.07                  | Satisfactory        |
| Slovenia              | Europe        | High income         | 31,235        | 32,803           | 120,173          | 201          | 0.05                  | Satisfactory        |
| Somalia               | Africa        | Low income          | 236           | 310              | 573              | 4            | 0.00                  | n.a.                |
| South Africa          | Africa        | Upper middle income | 7,519         | 9,702            | 20,308           | 763          | 0.18                  | Satisfactory        |
| South Sudan           | Africa        | Low income          | 921           | 441              | 2,677            | 15           | 0.00                  | n.a.                |
| Spain                 | Europe        | High income         | 32,985        | 76,919           | 227,122          | 8,585        | 2.05                  | Satisfactory        |
| Sri Lanka             | Asia-Pacific  | Lower middle income | 5,507         | 3,000            | 23,832           | 351          | 0.08                  | Poor                |
| Sudan                 | Africa        | Low income          | 1,553         | 810              | 1,014            | 22           | 0.01                  | Poor                |
| Suriname              | Latin America | Upper middle income | 8,356         | 2,439            | 5,644            | 2            | 0.00                  | Very poor           |
| Swaziland             | Africa        | Lower middle income | 6,398         | 7,999            | 13,834           | 8            | 0.00                  | Poor                |
| Sweden                | Europe        | High income         | 67,876        | 77,253           | 336,166          | 2,620        | 0.63                  | Good                |
| Switzerland           | Europe        | High income         | 105,577       | 231,354          | 673,962          | 4,689        | 1.12                  | Good                |
| Syria                 | Asia-Pacific  | Low income          | 1,631         | 4,296            | 2,197            | 24           | 0.01                  | Poor                |
| Taiwan                | Asia-Pacific  | High income         | 32,371        | 92,298           | 238,862          | 4,690        | 1.12                  | Satisfactory        |
| Tajikistan            | Asia-Pacific  | Low income          | 1,551         | 353              | 4,390            | 23           | 0.01                  | Poor                |
| Tanzania              | Africa        | Lower middle income | 2,392         | 445              | 3,647            | 101          | 0.02                  | Very poor           |
| Thailand              | Asia-Pacific  | Upper middle income | 9,393         | 6,274            | 25,292           | 1,367        | 0.33                  | Satisfactory        |
| Timor-Leste           | Asia-Pacific  | Lower middle income | 2,856         | 1,149            | 5,185            | 4            | 0.00                  | Very poor           |
| Togo                  | Africa        | Low income          | 1,865         | 355              | 1,484            | 6            | 0.00                  | Very poor           |
| Trinidad and Tobago   | Latin America | High income         | 21,203        | 10,455           | 44,182           | 46           | 0.01                  | Poor                |
| Tunisia               | Africa        | Lower middle income | 4,779         | 7,410            | 17,550           | 144          | 0.03                  | Poor                |
| Turkey                | Asia-Pacific  | Upper middle income | 11,402        | 13,763           | 27,466           | 1,587        | 0.38                  | Fair                |
| Turkmenistan          | Asia-Pacific  | Upper middle income | 13,762        | 769              | 20,328           | 76           | 0.02                  | Very poor           |
| Uganda                | Africa        | Low income          | 1,701         | 186              | 1,994            | 40           | 0.01                  | Very poor           |
| Ukraine               | Europe        | Lower middle income | 4,082         | 876              | 13,104           | 454          | 0.11                  | Poor                |
| United Arab Emirates  | Asia-Pacific  | High income         | 43,945        | 73,648           | 115,476          | 930          | 0.22                  | Poor                |
| United Kingdom        | Europe        | High income         | 50,340        | 148,613          | 290,754          | 15,284       | 3.65                  | Good                |
| United States         | North America | High income         | 83,265        | 215,146          | 505,421          | 126,340      | 30.20                 | Good                |
| Uruguay               | Latin America | High income         | 21,157        | 21,830           | 60,914           | 154          | 0.04                  | Fair                |
| Uzbekistan            | Asia-Pacific  | Lower middle income | 2,786         | 1,742            | 7,821            | 168          | 0.04                  | n.a.                |
| Venezuela             | Latin America | Upper middle income | 6,350         | 8,321            | 21,040           | 386          | 0.09                  | Very poor           |
| Vietnam               | Asia-Pacific  | Lower middle income | 3,948         | 1,595            | 14,075           | 965          | 0.23                  | Poor                |
| West Bank and Gaza    | Asia-Pacific  | Lower middle income | 5,526         | 10,478           | 29,802           | 80           | 0.02                  | n.a.                |
| Yemen                 | Asia-Pacific  | Low income          | 1,412         | 1,062            | 5,581            | 85           | 0.02                  | Very poor           |
| Zambia                | Africa        | Lower middle income | 2,792         | 245              | 3,068            | 26           | 0.01                  | Poor                |
| Zimbabwe              | Africa        | Lower middle income | 3,048         | 348              | 7,131            | 51           | 0.01                  | Very poor           |

Sources: (1) GDP: UNSTAT and IMF (2) Income group: World Development Indicators, World Bank; (2) wealth levels are original estimates; see text for explanation of methods and categories



**Table 2-2: Wealth estimates by country (end-2000)**

| Country                  | Adults   | Share of adults | Total wealth | Share of wealth | Wealth per adult | Financial wealth per adult | Non-financial wealth per adult | Debt per adult | Median wealth per adult | Estimation method |
|--------------------------|----------|-----------------|--------------|-----------------|------------------|----------------------------|--------------------------------|----------------|-------------------------|-------------------|
|                          | thousand | %               | USD bn       | %               | USD              | USD                        | USD                            | USD            | USD                     |                   |
| Afghanistan              | 8,591    | 0.23            | 5            | 0.00            | 544              | 82                         | 476                            | 14             | 244                     | Regression        |
| Albania                  | 1,898    | 0.05            | 13           | 0.01            | 6,614            | 558                        | 6,115                          | 60             | 3,320                   | Regression        |
| Algeria                  | 16,916   | 0.45            | 48           | 0.04            | 2,849            | 910                        | 2,045                          | 107            | 1,139                   | Regression        |
| Angola                   | 6,995    | 0.19            | 3            | 0.00            | 396              | 124                        | 283                            | 11             | 171                     | Regression        |
| Argentina                | 23,311   | 0.62            | 303          | 0.26            | 12,980           | 3,521                      | 10,626                         | 1,167          | 3,214                   | Regression        |
| Armenia                  | 1,992    | 0.05            | 4            | 0.00            | 2,184            | 448                        | 1,773                          | 38             | 951                     | Regression        |
| Australia                | 13,808   | 0.37            | 1,500        | 1.27            | 108,656          | 51,339                     | 78,729                         | 21,413         | 55,858                  | Original data     |
| Austria                  | 6,247    | 0.17            | 695          | 0.59            | 111,224          | 48,677                     | 76,843                         | 14,296         | 28,125                  | Original data     |
| Azerbaijan               | 4,845    | 0.13            | 7            | 0.01            | 1,443            | 81                         | 1,378                          | 15             | 639                     | Regression        |
| Bahamas                  | 185      | 0.00            | 8            | 0.01            | 43,077           | 29,057                     | 33,042                         | 19,022         | 2,021                   | Regression        |
| Bahrain                  | 425      | 0.01            | 19           | 0.02            | 45,569           | 23,068                     | 25,203                         | 2,702          | 3,205                   | Regression        |
| Bangladesh               | 67,325   | 1.79            | 72           | 0.06            | 1,065            | 145                        | 957                            | 37             | 468                     | Regression        |
| Barbados                 | 193      | 0.01            | 7            | 0.01            | 33,781           | 11,345                     | 28,029                         | 5,593          | 10,989                  | Regression        |
| Belarus                  | 7,257    | 0.19            | 14           | 0.01            | 1,984            | 170                        | 1,843                          | 30             | 1,011                   | Regression        |
| Belgium                  | 7,885    | 0.21            | 1,051        | 0.89            | 133,252          | 85,930                     | 59,968                         | 12,646         | 73,974                  | Original data     |
| Belize                   | 122      | 0.00            | 1            | 0.00            | 8,102            | 1,912                      | 7,094                          | 904            | 2,577                   | Regression        |
| Benin                    | 3,094    | 0.08            | 2            | 0.00            | 576              | 186                        | 410                            | 21             | 252                     | Regression        |
| Bolivia                  | 4,432    | 0.12            | 9            | 0.01            | 2,117            | 1,009                      | 1,349                          | 241            | 551                     | Regression        |
| Bosnia and Herzegovina   | 2,702    | 0.07            | 18           | 0.02            | 6,712            | 513                        | 6,419                          | 221            | 3,336                   | Regression        |
| Botswana                 | 823      | 0.02            | 2            | 0.00            | 2,294            | 2,254                      | 376                            | 337            | 993                     | Regression        |
| Brazil                   | 105,780  | 2.82            | 622          | 0.53            | 5,882            | 3,460                      | 4,340                          | 1,918          | 1,125                   | Regression        |
| British Caribbean        | 385      | 0.01            | 6            | 0.00            | 14,769           | 2,689                      | 15,030                         | 2,950          | 4,598                   | Regression        |
| Brunei                   | 205      | 0.01            | 7            | 0.01            | 34,088           | 8,540                      | 28,412                         | 2,864          | 2,717                   | Regression        |
| Bulgaria                 | 6,200    | 0.17            | 24           | 0.02            | 3,879            | 748                        | 3,215                          | 84             | 1,948                   | Regression        |
| Burkina Faso             | 4,955    | 0.13            | 1            | 0.00            | 229              | 77                         | 166                            | 14             | 101                     | Regression        |
| Burundi                  | 2,467    | 0.07            | 0            | 0.00            | 199              | 34                         | 178                            | 12             | 89                      | Regression        |
| Cambodia                 | 5,582    | 0.15            | 3            | 0.00            | 624              | 121                        | 522                            | 19             | 265                     | Regression        |
| Cameroon                 | 6,875    | 0.18            | 4            | 0.00            | 646              | 376                        | 312                            | 42             | 276                     | Regression        |
| Canada                   | 22,795   | 0.61            | 2,613        | 2.22            | 114,618          | 74,605                     | 59,264                         | 19,251         | 34,297                  | Original data     |
| Central African Republic | 1,688    | 0.04            | 0            | 0.00            | 141              | 97                         | 57                             | 13             | 58                      | Regression        |
| Chad                     | 3,457    | 0.09            | 1            | 0.00            | 153              | 65                         | 99                             | 11             | 66                      | Regression        |
| Chile                    | 9,939    | 0.26            | 218          | 0.18            | 21,912           | 11,285                     | 12,529                         | 1,902          | 5,581                   | Regression        |
| China                    | 872,179  | 23.22           | 3,704        | 3.14            | 4,247            | 1,569                      | 2,740                          | 62             | 2,062                   | Original data     |
| Colombia                 | 23,086   | 0.61            | 93           | 0.08            | 4,011            | 1,175                      | 3,425                          | 588            | 1,093                   | Regression        |
| Comoros                  | 247      | 0.01            | 0            | 0.00            | 1,735            | 436                        | 1,360                          | 62             | 762                     | Regression        |
| Congo, Dem. Rep.         | 21,040   | 0.56            | 7            | 0.01            | 336              | 65                         | 272                            | 1              | 140                     | Regression        |
| Congo, Rep.              | 1,493    | 0.04            | 0            | 0.00            | 277              | 132                        | 198                            | 53             | 115                     | Regression        |
| Costa Rica               | 2,374    | 0.06            | 29           | 0.02            | 12,080           | 2,238                      | 10,522                         | 679            | 3,330                   | Regression        |
| Croatia                  | 3,356    | 0.09            | 54           | 0.05            | 16,155           | 4,911                      | 12,102                         | 857            | 8,116                   | Regression        |
| Cyprus                   | 486      | 0.01            | 29           | 0.02            | 59,674           | 41,640                     | 36,812                         | 18,779         | 21,842                  | Regression        |
| Czechia                  | 7,937    | 0.21            | 91           | 0.08            | 11,406           | 5,275                      | 7,573                          | 1,442          | 5,838                   | Original data     |
| Denmark                  | 4,115    | 0.11            | 454          | 0.39            | 110,450          | 74,613                     | 73,037                         | 37,199         | 46,475                  | Original data     |
| Djibouti                 | 352      | 0.01            | 0            | 0.00            | 1,081            | 590                        | 636                            | 146            | 516                     | Regression        |
| Dutch Caribbean          | 186      | 0.00            | 7            | 0.01            | 36,311           | 9,483                      | 31,038                         | 4,210          | 11,241                  | Regression        |
| Ecuador                  | 7,044    | 0.19            | 22           | 0.02            | 3,061            | 642                        | 2,616                          | 197            | 813                     | Regression        |

**Table 2-2: Wealth estimates by country (end-2000), continued**

| Country           | Adults   | Share of adults | Total wealth | Share of wealth | Wealth per adult | Financial wealth per adult | Non-financial wealth per adult | Debt per adult | Median wealth per adult | Estimation method |
|-------------------|----------|-----------------|--------------|-----------------|------------------|----------------------------|--------------------------------|----------------|-------------------------|-------------------|
|                   | thousand | %               | USD bn       | %               | USD              | USD                        | USD                            | USD            | USD                     |                   |
| Egypt             | 36,352   | 0.97            | 205          | 0.17            | 5,642            | 941                        | 5,030                          | 329            | 1,785                   | Regression        |
| El Salvador       | 3,171    | 0.08            | 28           | 0.02            | 8,745            | 2,791                      | 6,606                          | 652            | 2,351                   | Regression        |
| Equatorial Guinea | 304      | 0.01            | 0            | 0.00            | 820              | 495                        | 358                            | 34             | 351                     | Regression        |
| Eritrea           | 976      | 0.03            | 0            | 0.00            | 332              | 52                         | 309                            | 29             | 148                     | Regression        |
| Estonia           | 1,051    | 0.03            | 18           | 0.02            | 17,545           | 3,270                      | 14,843                         | 568            | 8,571                   | Original data     |
| Ethiopia          | 28,669   | 0.76            | 4            | 0.00            | 126              | 19                         | 116                            | 9              | 57                      | Regression        |
| Fiji              | 444      | 0.01            | 2            | 0.00            | 4,562            | 685                        | 4,084                          | 207            | 2,119                   | Regression        |
| Finland           | 3,927    | 0.10            | 285          | 0.24            | 72,499           | 30,886                     | 52,104                         | 10,491         | 39,323                  | Original data     |
| France            | 44,112   | 1.17            | 4,704        | 3.99            | 106,643          | 55,788                     | 64,850                         | 13,994         | 49,203                  | Original data     |
| French Caribbean  | 587      | 0.02            | 14           | 0.01            | 23,329           | 8,214                      | 17,912                         | 2,797          | 5,607                   | Regression        |
| Gabon             | 604      | 0.02            | 3            | 0.00            | 4,241            | 3,349                      | 1,156                          | 264            | 1,974                   | Regression        |
| Gambia            | 573      | 0.02            | 1            | 0.00            | 1,099            | 345                        | 798                            | 44             | 487                     | Regression        |
| Georgia           | 3,083    | 0.08            | 7            | 0.01            | 2,264            | 307                        | 1,984                          | 26             | 981                     | Regression        |
| Germany           | 64,137   | 1.71            | 6,160        | 5.23            | 96,037           | 49,207                     | 68,580                         | 21,750         | 14,764                  | Original data     |
| Ghana             | 9,156    | 0.24            | 3            | 0.00            | 349              | 104                        | 261                            | 16             | 153                     | Regression        |
| Greece            | 8,696    | 0.23            | 612          | 0.52            | 70,404           | 23,542                     | 49,867                         | 3,005          | 30,534                  | Original data     |
| Guinea            | 3,564    | 0.09            | 1            | 0.00            | 292              | 84                         | 219                            | 11             | 124                     | Regression        |
| Guinea-Bissau     | 526      | 0.01            | 0            | 0.00            | 415              | 163                        | 260                            | 8              | 195                     | Regression        |
| Guyana            | 412      | 0.01            | 1            | 0.00            | 1,327            | 249                        | 1,239                          | 162            | 448                     | Regression        |
| Haiti             | 4,114    | 0.11            | 7            | 0.01            | 1,619            | 769                        | 944                            | 94             | 417                     | Regression        |
| Hong Kong         | 5,092    | 0.14            | 855          | 0.73            | 167,949          | 113,509                    | 77,058                         | 22,618         | 61,397                  | Regression        |
| Hungary           | 7,850    | 0.21            | 95           | 0.08            | 12,138           | 4,693                      | 8,079                          | 633            | 5,354                   | Original data     |
| Iceland           | 195      | 0.01            | 25           | 0.02            | 128,500          | 71,233                     | 99,410                         | 42,143         | 89,944                  | Regression        |
| India             | 587,499  | 15.64           | 1,553        | 1.32            | 2,643            | 679                        | 2,136                          | 171            | 795                     | Regression        |
| Indonesia         | 125,684  | 3.35            | 368          | 0.31            | 2,928            | 656                        | 2,320                          | 48             | 701                     | Original data     |
| Iran              | 35,170   | 0.94            | 141          | 0.12            | 4,021            | 178                        | 3,973                          | 130            | 1,708                   | Regression        |
| Iraq              | 11,001   | 0.29            | 31           | 0.03            | 2,808            | 165                        | 2,649                          | 6              | 1,263                   | Regression        |
| Ireland           | 2,661    | 0.07            | 333          | 0.28            | 125,286          | 55,201                     | 88,495                         | 18,409         | 48,404                  | Regression        |
| Israel            | 3,796    | 0.10            | 298          | 0.25            | 78,456           | 64,397                     | 30,962                         | 16,903         | 27,066                  | Regression        |
| Italy             | 45,654   | 1.22            | 5,522        | 4.69            | 120,950          | 61,488                     | 68,008                         | 8,546          | 64,151                  | Original data     |
| Jamaica           | 1,557    | 0.04            | 14           | 0.01            | 8,749            | 2,168                      | 7,371                          | 790            | 2,341                   | Regression        |
| Japan             | 101,353  | 2.70            | 19,404       | 16.46           | 191,446          | 120,979                    | 105,485                        | 35,018         | 87,219                  | Original data     |
| Jordan            | 2,548    | 0.07            | 18           | 0.02            | 7,029            | 3,365                      | 4,589                          | 924            | 3,100                   | Regression        |
| Kazakhstan        | 9,433    | 0.25            | 24           | 0.02            | 2,513            | 636                        | 1,913                          | 37             | 1,118                   | Regression        |
| Kenya             | 13,909   | 0.37            | 7            | 0.01            | 515              | 208                        | 372                            | 65             | 218                     | Regression        |
| Korea             | 34,084   | 0.91            | 1,721        | 1.46            | 50,503           | 18,598                     | 39,576                         | 7,671          | 20,375                  | Original data     |
| Kuwait            | 1,321    | 0.04            | 82           | 0.07            | 62,064           | 36,741                     | 29,351                         | 4,028          | 8,306                   | Regression        |
| Kyrgyzstan        | 2,706    | 0.07            | 2            | 0.00            | 733              | 55                         | 685                            | 7              | 320                     | Regression        |
| Laos              | 2,463    | 0.07            | 2            | 0.00            | 718              | 124                        | 619                            | 24             | 292                     | Regression        |
| Latvia            | 1,777    | 0.05            | 13           | 0.01            | 7,380            | 2,435                      | 5,192                          | 247            | 3,463                   | Original data     |
| Lebanon           | 2,338    | 0.06            | 50           | 0.04            | 21,339           | 4,904                      | 17,938                         | 1,503          | 5,102                   | Regression        |
| Lesotho           | 973      | 0.03            | 0            | 0.00            | 394              | 164                        | 272                            | 42             | 169                     | Regression        |
| Liberia           | 1,346    | 0.04            | 1            | 0.00            | 701              | 120                        | 588                            | 7              | 303                     | Regression        |
| Libya             | 2,972    | 0.08            | 35           | 0.03            | 11,649           | 5,724                      | 6,633                          | 707            | 4,811                   | Regression        |
| Lithuania         | 2,539    | 0.07            | 23           | 0.02            | 9,206            | 2,002                      | 7,303                          | 100            | 4,586                   | Original data     |

**Table 2-2: Wealth estimates by country (end-2000), continued**

| Country               | Adults   | Share of adults | Total wealth | Share of wealth | Wealth per adult | Financial wealth per adult | Non-financial wealth per adult | Debt per adult | Median wealth per adult | Estimation method |
|-----------------------|----------|-----------------|--------------|-----------------|------------------|----------------------------|--------------------------------|----------------|-------------------------|-------------------|
|                       | thousand | %               | USD bn       | %               | USD              | USD                        | USD                            | USD            | USD                     |                   |
| Luxembourg            | 331      | 0.01            | 60           | 0.05            | 182,759          | 78,278                     | 129,935                        | 25,454         | 94,360                  | Original data     |
| Madagascar            | 7,109    | 0.19            | 4            | 0.00            | 520              | 69                         | 467                            | 16             | 225                     | Regression        |
| Malawi                | 4,901    | 0.13            | 1            | 0.00            | 164              | 93                         | 78                             | 7              | 69                      | Regression        |
| Malaysia              | 13,371   | 0.36            | 123          | 0.10            | 9,190            | 1,502                      | 9,560                          | 1,871          | 2,279                   | Regression        |
| Maldives              | 134      | 0.00            | 1            | 0.00            | 5,064            | 191                        | 5,003                          | 131            | 2,277                   | Regression        |
| Mali                  | 4,709    | 0.13            | 1            | 0.00            | 227              | 113                        | 133                            | 18             | 101                     | Regression        |
| Malta                 | 288      | 0.01            | 15           | 0.01            | 52,357           | 25,114                     | 31,514                         | 4,271          | 29,201                  | Regression        |
| Mauritania            | 1,212    | 0.03            | 1            | 0.00            | 921              | 202                        | 772                            | 52             | 409                     | Regression        |
| Mauritius             | 785      | 0.02            | 9            | 0.01            | 11,668           | 5,198                      | 7,278                          | 808            | 5,651                   | Regression        |
| Melanesia             | 422      | 0.01            | 5            | 0.00            | 11,266           | 2,394                      | 9,874                          | 1,003          | 5,303                   | Regression        |
| Mexico                | 55,586   | 1.48            | 883          | 0.75            | 15,893           | 7,179                      | 9,243                          | 529            | 4,477                   | Regression        |
| Micronesia            | 264      | 0.01            | 1            | 0.00            | 5,129            | 1,104                      | 4,478                          | 453            | 2,400                   | Regression        |
| Moldova               | 2,827    | 0.08            | 3            | 0.00            | 982              | 146                        | 853                            | 18             | 471                     | Regression        |
| Mongolia              | 1,310    | 0.03            | 1            | 0.00            | 849              | 84                         | 789                            | 23             | 379                     | Regression        |
| Montenegro            | 433      | 0.01            | 3            | 0.00            | 6,411            | 1,246                      | 5,333                          | 169            | 3,289                   | Regression        |
| Morocco               | 16,280   | 0.43            | 63           | 0.05            | 3,870            | 1,142                      | 3,047                          | 319            | 1,684                   | Regression        |
| Mozambique            | 8,046    | 0.21            | 1            | 0.00            | 186              | 73                         | 136                            | 23             | 80                      | Regression        |
| Myanmar               | 26,669   | 0.71            | 44           | 0.04            | 1,659            | 309                        | 1,354                          | 4              | 768                     | Regression        |
| Namibia               | 847      | 0.02            | 2            | 0.00            | 2,734            | 1,990                      | 1,250                          | 506            | 1,185                   | Regression        |
| Nepal                 | 11,761   | 0.31            | 6            | 0.01            | 546              | 79                         | 506                            | 38             | 233                     | Regression        |
| Netherlands           | 12,086   | 0.32            | 1,591        | 1.35            | 131,636          | 90,996                     | 74,442                         | 33,802         | 37,261                  | Original data     |
| New Zealand           | 2,726    | 0.07            | 216          | 0.18            | 79,140           | 58,202                     | 30,713                         | 9,775          | 33,013                  | Original data     |
| Nicaragua             | 2,491    | 0.07            | 11           | 0.01            | 4,510            | 630                        | 4,113                          | 234            | 1,199                   | Regression        |
| Niger                 | 4,801    | 0.13            | 1            | 0.00            | 152              | 47                         | 111                            | 6              | 68                      | Regression        |
| Nigeria               | 56,385   | 1.50            | 12           | 0.01            | 216              | 108                        | 122                            | 14             | 92                      | Regression        |
| Norway                | 3,342    | 0.09            | 322          | 0.27            | 96,282           | 44,217                     | 81,233                         | 29,168         | 20,753                  | Original data     |
| Oman                  | 1,193    | 0.03            | 26           | 0.02            | 21,943           | 7,169                      | 16,114                         | 1,341          | 8,844                   | Regression        |
| Pakistan              | 68,687   | 1.83            | 81           | 0.07            | 1,172            | 268                        | 931                            | 28             | 523                     | Regression        |
| Panama                | 1,791    | 0.05            | 18           | 0.02            | 10,000           | 2,946                      | 8,149                          | 1,096          | 2,638                   | Regression        |
| Papua New Guinea      | 2,932    | 0.08            | 3            | 0.00            | 996              | 296                        | 738                            | 38             | 399                     | Regression        |
| Paraguay              | 2,730    | 0.07            | 8            | 0.01            | 3,062            | 545                        | 2,771                          | 254            | 810                     | Regression        |
| Peru                  | 14,742   | 0.39            | 63           | 0.05            | 4,293            | 1,590                      | 2,992                          | 289            | 1,151                   | Regression        |
| Philippines           | 40,294   | 1.07            | 121          | 0.10            | 3,015            | 988                        | 2,255                          | 228            | 661                     | Regression        |
| Poland                | 27,814   | 0.74            | 412          | 0.35            | 14,800           | 2,992                      | 12,334                         | 525            | 7,433                   | Regression        |
| Polynesia             | 334      | 0.01            | 5            | 0.00            | 14,488           | 2,657                      | 13,173                         | 1,341          | 6,763                   | Regression        |
| Portugal              | 7,983    | 0.21            | 418          | 0.35            | 52,357           | 25,644                     | 37,029                         | 10,317         | 23,192                  | Regression        |
| Qatar                 | 408      | 0.01            | 15           | 0.01            | 35,716           | 14,379                     | 23,398                         | 2,061          | 23,271                  | Regression        |
| Romania               | 16,324   | 0.43            | 83           | 0.07            | 5,063            | 853                        | 4,247                          | 37             | 2,554                   | Regression        |
| Russia                | 107,679  | 2.87            | 295          | 0.25            | 2,742            | 1,041                      | 1,724                          | 23             | 604                     | Regression        |
| Rwanda                | 3,537    | 0.09            | 1            | 0.00            | 188              | 62                         | 144                            | 18             | 80                      | Regression        |
| Sao Tome and Principe | 62       | 0.00            | 0            | 0.00            | 1,793            | 676                        | 1,156                          | 39             | 861                     | Regression        |
| Saudi Arabia          | 11,021   | 0.29            | 262          | 0.22            | 23,728           | 9,636                      | 15,542                         | 1,450          | 2,715                   | Regression        |
| Senegal               | 4,345    | 0.12            | 5            | 0.00            | 1,126            | 365                        | 814                            | 53             | 489                     | Regression        |
| Serbia                | 5,449    | 0.15            | 11           | 0.01            | 2,040            | 404                        | 1,754                          | 117            | 1,003                   | Regression        |
| Seychelles            | 51       | 0.00            | 1            | 0.00            | 12,068           | 4,121                      | 8,583                          | 636            | 5,747                   | Regression        |

**Table 2-2: Wealth estimates by country (end-2000), continued**

| Country              | Adults           | Share of adults | Total wealth   | Share of wealth | Wealth per adult | Financial wealth per adult | Non-financial wealth per adult | Debt per adult | Median wealth per adult | Estimation method |
|----------------------|------------------|-----------------|----------------|-----------------|------------------|----------------------------|--------------------------------|----------------|-------------------------|-------------------|
|                      | thousand         | %               | USD bn         | %               | USD              | USD                        | USD                            | USD            | USD                     |                   |
| Sierra Leone         | 2,103            | 0.06            | 0              | 0.00            | 61               | 41                         | 23                             | 3              | 27                      | Regression        |
| Singapore            | 3,024            | 0.08            | 324            | 0.27            | 107,007          | 61,706                     | 71,899                         | 26,598         | 36,640                  | Original data     |
| Slovakia             | 3,907            | 0.10            | 58             | 0.05            | 14,853           | 4,129                      | 11,603                         | 879            | 10,929                  | Original data     |
| Slovenia             | 1,540            | 0.04            | 51             | 0.04            | 32,803           | 8,188                      | 26,914                         | 2,299          | 20,554                  | Original data     |
| South Africa         | 25,017           | 0.67            | 243            | 0.21            | 9,702            | 7,833                      | 3,676                          | 1,806          | 2,668                   | Original data     |
| Spain                | 32,462           | 0.86            | 2,497          | 2.12            | 76,919           | 28,968                     | 57,789                         | 9,838          | 39,842                  | Original data     |
| Sri Lanka            | 11,992           | 0.32            | 36             | 0.03            | 3,000            | 303                        | 2,927                          | 230            | 1,299                   | Regression        |
| Sudan                | 12,586           | 0.34            | 10             | 0.01            | 810              | 87                         | 732                            | 8              | 361                     | Regression        |
| Suriname             | 275              | 0.01            | 1              | 0.00            | 2,439            | 545                        | 2,008                          | 115            | 747                     | Regression        |
| Sweden               | 6,753            | 0.18            | 522            | 0.44            | 77,253           | 58,889                     | 36,112                         | 17,749         | 24,956                  | Original data     |
| Switzerland          | 5,503            | 0.15            | 1,273          | 1.08            | 231,354          | 177,772                    | 107,322                        | 53,740         | 41,192                  | Original data     |
| Syria                | 7,824            | 0.21            | 34             | 0.03            | 4,296            | 202                        | 4,115                          | 21             | 1,861                   | Regression        |
| Taiwan               | 15,566           | 0.41            | 1,437          | 1.22            | 92,298           | 67,442                     | 43,152                         | 18,295         | 43,052                  | Regression        |
| Tajikistan           | 2,907            | 0.08            | 1              | 0.00            | 353              | 25                         | 332                            | 3              | 157                     | Regression        |
| Tanzania             | 15,044           | 0.40            | 7              | 0.01            | 445              | 117                        | 342                            | 14             | 198                     | Regression        |
| Thailand             | 42,838           | 1.14            | 269            | 0.23            | 6,274            | 2,036                      | 5,108                          | 870            | 2,206                   | Regression        |
| Timor-Leste          | 404              | 0.01            | 0              | 0.00            | 1,149            | 221                        | 939                            | 11             | 598                     | Regression        |
| Togo                 | 2,268            | 0.06            | 1              | 0.00            | 355              | 126                        | 249                            | 20             | 152                     | Regression        |
| Trinidad and Tobago  | 807              | 0.02            | 8              | 0.01            | 10,455           | 4,387                      | 7,728                          | 1,661          | 3,548                   | Regression        |
| Tunisia              | 5,860            | 0.16            | 43             | 0.04            | 7,410            | 1,713                      | 6,027                          | 331            | 3,242                   | Regression        |
| Turkey               | 37,960           | 1.01            | 522            | 0.44            | 13,763           | 3,496                      | 10,615                         | 347            | 3,963                   | Regression        |
| Turkmenistan         | 2,427            | 0.06            | 2              | 0.00            | 769              | 40                         | 736                            | 7              | 348                     | Regression        |
| Uganda               | 9,471            | 0.25            | 2              | 0.00            | 186              | 50                         | 149                            | 14             | 81                      | Regression        |
| Ukraine              | 36,659           | 0.98            | 32             | 0.03            | 876              | 142                        | 751                            | 16             | 432                     | Regression        |
| United Arab Emirates | 2,189            | 0.06            | 161            | 0.14            | 73,648           | 31,015                     | 47,057                         | 4,424          | 21,760                  | Regression        |
| United Kingdom       | 44,376           | 1.18            | 6,595          | 5.60            | 148,613          | 111,366                    | 63,027                         | 25,779         | 64,235                  | Original data     |
| United States        | 201,903          | 5.38            | 43,439         | 36.86           | 215,146          | 170,211                    | 79,580                         | 34,645         | 46,850                  | Original data     |
| Uruguay              | 2,256            | 0.06            | 49             | 0.04            | 21,830           | 6,096                      | 17,796                         | 2,061          | 6,085                   | Regression        |
| Venezuela            | 13,705           | 0.36            | 114            | 0.10            | 8,321            | 3,485                      | 4,892                          | 56             | 2,278                   | Regression        |
| Vietnam              | 46,980           | 1.25            | 75             | 0.06            | 1,595            | 108                        | 1,528                          | 42             | 683                     | Regression        |
| Yemen                | 7,074            | 0.19            | 8              | 0.01            | 1,062            | 163                        | 916                            | 17             | 417                     | Regression        |
| Zambia               | 4,444            | 0.12            | 1              | 0.00            | 245              | 154                        | 115                            | 24             | 101                     | Regression        |
| Zimbabwe             | 5,409            | 0.14            | 2              | 0.00            | 348              | 297                        | 134                            | 83             | 150                     | Regression        |
| <b>Africa</b>        | <b>381,120</b>   | <b>10.15</b>    | <b>755</b>     | <b>0.64</b>     | <b>1,982</b>     | <b>884</b>                 | <b>1,299</b>                   | <b>200</b>     | <b>170</b>              |                   |
| <b>Asia-Pacific</b>  | <b>836,189</b>   | <b>22.26</b>    | <b>28,515</b>  | <b>24.19</b>    | <b>34,102</b>    | <b>19,824</b>              | <b>20,053</b>                  | <b>5,775</b>   | <b>1,232</b>            |                   |
| <b>China</b>         | <b>872,179</b>   | <b>23.22</b>    | <b>3,704</b>   | <b>3.14</b>     | <b>4,247</b>     | <b>1,569</b>               | <b>2,740</b>                   | <b>62</b>      | <b>2,062</b>            |                   |
| <b>Europe</b>        | <b>549,423</b>   | <b>14.63</b>    | <b>34,539</b>  | <b>29.31</b>    | <b>62,865</b>    | <b>35,234</b>              | <b>37,477</b>                  | <b>9,847</b>   | <b>7,023</b>            |                   |
| <b>India</b>         | <b>587,499</b>   | <b>15.64</b>    | <b>1,553</b>   | <b>1.32</b>     | <b>2,643</b>     | <b>679</b>                 | <b>2,136</b>                   | <b>171</b>     | <b>795</b>              |                   |
| <b>Latin America</b> | <b>304,935</b>   | <b>8.12</b>     | <b>2,726</b>   | <b>2.31</b>     | <b>8,941</b>     | <b>3,924</b>               | <b>6,136</b>                   | <b>1,119</b>   | <b>1,464</b>            |                   |
| <b>North America</b> | <b>224,745</b>   | <b>5.98</b>     | <b>46,064</b>  | <b>39.08</b>    | <b>204,959</b>   | <b>160,520</b>             | <b>77,523</b>                  | <b>33,084</b>  | <b>45,547</b>           |                   |
| <b>World</b>         | <b>3,756,091</b> | <b>100.00</b>   | <b>117,857</b> | <b>100.00</b>   | <b>31,378</b>    | <b>20,051</b>              | <b>16,185</b>                  | <b>4,858</b>   | <b>1,575</b>            |                   |

Source: Original estimates; see text for explanation of methods and categories

**Table 2-2: Wealth estimates by country (end-2001)**

| Country                  | Adults   | Share of adults | Total wealth | Share of wealth | Wealth per adult | Financial wealth per adult | Non-financial wealth per adult | Debt per adult | Median wealth per adult | Estimation method |
|--------------------------|----------|-----------------|--------------|-----------------|------------------|----------------------------|--------------------------------|----------------|-------------------------|-------------------|
|                          | thousand | %               | USD bn       | %               | USD              | USD                        | USD                            | USD            | USD                     |                   |
| Afghanistan              | 8,967    | 0.23            | 5            | 0.00            | 530              | 80                         | 464                            | 15             | 239                     | Regression        |
| Albania                  | 1,914    | 0.05            | 13           | 0.01            | 6,685            | 569                        | 6,181                          | 65             | 3,412                   | Regression        |
| Algeria                  | 17,504   | 0.46            | 47           | 0.04            | 2,670            | 970                        | 1,825                          | 125            | 1,072                   | Regression        |
| Angola                   | 7,233    | 0.19            | 1            | 0.00            | 183              | 78                         | 114                            | 9              | 80                      | Regression        |
| Argentina                | 23,677   | 0.62            | 256          | 0.22            | 10,800           | 3,027                      | 8,775                          | 1,002          | 4,008                   | Regression        |
| Armenia                  | 2,003    | 0.05            | 4            | 0.00            | 2,179            | 345                        | 1,871                          | 37             | 956                     | Regression        |
| Australia                | 13,989   | 0.37            | 1,560        | 1.34            | 111,488          | 50,835                     | 82,448                         | 21,795         | 59,090                  | Original data     |
| Austria                  | 6,284    | 0.16            | 681          | 0.59            | 108,412          | 47,000                     | 75,397                         | 13,985         | 27,916                  | Original data     |
| Azerbaijan               | 4,944    | 0.13            | 6            | 0.01            | 1,287            | 85                         | 1,219                          | 17             | 576                     | Regression        |
| Bahamas                  | 189      | 0.00            | 8            | 0.01            | 44,469           | 30,725                     | 32,186                         | 18,442         | 2,614                   | Regression        |
| Bahrain                  | 451      | 0.01            | 20           | 0.02            | 44,522           | 25,606                     | 21,723                         | 2,807          | 3,609                   | Regression        |
| Bangladesh               | 69,309   | 1.81            | 68           | 0.06            | 978              | 126                        | 891                            | 39             | 432                     | Regression        |
| Barbados                 | 195      | 0.01            | 6            | 0.01            | 31,270           | 11,462                     | 25,811                         | 6,003          | 10,548                  | Regression        |
| Belarus                  | 7,266    | 0.19            | 12           | 0.01            | 1,634            | 191                        | 1,476                          | 33             | 849                     | Regression        |
| Belgium                  | 7,925    | 0.21            | 1,029        | 0.88            | 129,843          | 82,038                     | 59,597                         | 11,792         | 72,399                  | Original data     |
| Belize                   | 126      | 0.00            | 1            | 0.00            | 7,621            | 2,098                      | 6,541                          | 1,018          | 2,497                   | Regression        |
| Benin                    | 3,194    | 0.08            | 2            | 0.00            | 576              | 183                        | 411                            | 18             | 256                     | Regression        |
| Bolivia                  | 4,539    | 0.12            | 9            | 0.01            | 1,882            | 920                        | 1,177                          | 216            | 518                     | Regression        |
| Bosnia and Herzegovina   | 2,723    | 0.07            | 21           | 0.02            | 7,839            | 718                        | 7,405                          | 283            | 3,967                   | Regression        |
| Botswana                 | 848      | 0.02            | 2            | 0.00            | 2,413            | 2,472                      | 298                            | 357            | 1,046                   | Regression        |
| Brazil                   | 108,363  | 2.83            | 511          | 0.44            | 4,717            | 3,218                      | 2,929                          | 1,431          | 1,288                   | Regression        |
| British Caribbean        | 395      | 0.01            | 5            | 0.00            | 12,657           | 2,626                      | 12,989                         | 2,958          | 4,220                   | Regression        |
| Brunei                   | 210      | 0.01            | 6            | 0.00            | 26,836           | 9,400                      | 20,309                         | 2,873          | 2,540                   | Regression        |
| Bulgaria                 | 6,189    | 0.16            | 27           | 0.02            | 4,310            | 859                        | 3,566                          | 115            | 2,203                   | Regression        |
| Burkina Faso             | 5,107    | 0.13            | 1            | 0.00            | 244              | 74                         | 185                            | 14             | 109                     | Regression        |
| Burundi                  | 2,552    | 0.07            | 0            | 0.00            | 180              | 32                         | 159                            | 11             | 82                      | Regression        |
| Cambodia                 | 5,816    | 0.15            | 4            | 0.00            | 635              | 116                        | 537                            | 18             | 270                     | Regression        |
| Cameroon                 | 7,079    | 0.19            | 4            | 0.00            | 632              | 352                        | 324                            | 44             | 274                     | Regression        |
| Canada                   | 23,109   | 0.60            | 2,485        | 2.14            | 107,529          | 68,119                     | 58,399                         | 18,989         | 32,861                  | Original data     |
| Central African Republic | 1,720    | 0.04            | 0            | 0.00            | 141              | 97                         | 58                             | 14             | 59                      | Regression        |
| Chad                     | 3,578    | 0.09            | 1            | 0.00            | 192              | 73                         | 133                            | 13             | 84                      | Regression        |
| Chile                    | 10,124   | 0.26            | 201          | 0.17            | 19,899           | 10,537                     | 11,027                         | 1,665          | 5,274                   | Regression        |
| China                    | 881,964  | 23.07           | 4,136        | 3.56            | 4,689            | 1,778                      | 3,018                          | 107            | 2,508                   | Original data     |
| Colombia                 | 23,654   | 0.62            | 91           | 0.08            | 3,827            | 1,229                      | 3,142                          | 544            | 1,053                   | Regression        |
| Comoros                  | 255      | 0.01            | 0            | 0.00            | 1,835            | 431                        | 1,460                          | 56             | 808                     | Regression        |
| Congo, Dem. Rep.         | 21,613   | 0.57            | 3            | 0.00            | 119              | 45                         | 76                             | 1              | 50                      | Regression        |
| Congo, Rep.              | 1,541    | 0.04            | 0            | 0.00            | 321              | 208                        | 166                            | 53             | 134                     | Regression        |
| Costa Rica               | 2,441    | 0.06            | 27           | 0.02            | 11,176           | 2,378                      | 9,591                          | 792            | 3,279                   | Regression        |
| Croatia                  | 3,358    | 0.09            | 63           | 0.05            | 18,771           | 5,131                      | 14,818                         | 1,179          | 9,609                   | Regression        |
| Cyprus                   | 494      | 0.01            | 28           | 0.02            | 57,008           | 39,333                     | 36,281                         | 18,606         | 20,995                  | Regression        |
| Czechia                  | 7,982    | 0.21            | 96           | 0.08            | 11,966           | 5,765                      | 8,007                          | 1,806          | 6,247                   | Original data     |
| Denmark                  | 4,120    | 0.11            | 434          | 0.37            | 105,292          | 71,160                     | 73,090                         | 38,957         | 43,602                  | Original data     |
| Djibouti                 | 361      | 0.01            | 0            | 0.00            | 991              | 547                        | 570                            | 126            | 479                     | Regression        |
| Dutch Caribbean          | 188      | 0.00            | 6            | 0.01            | 33,531           | 9,686                      | 28,204                         | 4,359          | 11,065                  | Regression        |
| Ecuador                  | 7,218    | 0.19            | 38           | 0.03            | 5,221            | 977                        | 4,545                          | 301            | 1,470                   | Regression        |

**Table 2-2: Wealth estimates by country (end-2001), continued**

| Country           | Adults   | Share of adults | Total wealth | Share of wealth | Wealth per adult | Financial wealth per adult | Non-financial wealth per adult | Debt per adult | Median wealth per adult | Estimation method |
|-------------------|----------|-----------------|--------------|-----------------|------------------|----------------------------|--------------------------------|----------------|-------------------------|-------------------|
|                   | thousand | %               | USD bn       | %               | USD              | USD                        | USD                            | USD            | USD                     |                   |
| Egypt             | 37,395   | 0.98            | 177          | 0.15            | 4,728            | 937                        | 4,104                          | 312            | 1,524                   | Regression        |
| El Salvador       | 3,212    | 0.08            | 27           | 0.02            | 8,365            | 2,666                      | 6,326                          | 627            | 2,396                   | Regression        |
| Equatorial Guinea | 319      | 0.01            | 0            | 0.00            | 679              | 438                        | 274                            | 33             | 291                     | Regression        |
| Eritrea           | 1,045    | 0.03            | 0            | 0.00            | 313              | 54                         | 290                            | 31             | 131                     | Regression        |
| Estonia           | 1,051    | 0.03            | 19           | 0.02            | 18,507           | 3,376                      | 15,874                         | 742            | 9,193                   | Original data     |
| Ethiopia          | 29,529   | 0.77            | 4            | 0.00            | 121              | 19                         | 111                            | 9              | 55                      | Regression        |
| Fiji              | 455      | 0.01            | 2            | 0.00            | 4,126            | 545                        | 3,786                          | 205            | 1,900                   | Regression        |
| Finland           | 3,951    | 0.10            | 283          | 0.24            | 71,692           | 29,950                     | 52,634                         | 10,892         | 39,455                  | Original data     |
| France            | 44,454   | 1.16            | 4,645        | 3.99            | 104,490          | 51,521                     | 67,241                         | 14,273         | 49,200                  | Original data     |
| French Caribbean  | 591      | 0.02            | 14           | 0.01            | 23,026           | 8,845                      | 17,284                         | 3,102          | 5,965                   | Regression        |
| Gabon             | 622      | 0.02            | 3            | 0.00            | 4,625            | 3,947                      | 1,014                          | 336            | 2,172                   | Regression        |
| Gambia            | 590      | 0.02            | 0            | 0.00            | 793              | 244                        | 585                            | 35             | 352                     | Regression        |
| Georgia           | 3,062    | 0.08            | 6            | 0.01            | 1,987            | 327                        | 1,684                          | 24             | 864                     | Regression        |
| Germany           | 64,301   | 1.68            | 5,990        | 5.15            | 93,151           | 47,818                     | 66,173                         | 20,841         | 13,855                  | Original data     |
| Ghana             | 9,428    | 0.25            | 4            | 0.00            | 390              | 82                         | 322                            | 15             | 173                     | Regression        |
| Greece            | 8,779    | 0.23            | 605          | 0.52            | 68,907           | 21,235                     | 51,448                         | 3,777          | 33,631                  | Original data     |
| Guinea            | 3,616    | 0.09            | 1            | 0.00            | 263              | 74                         | 200                            | 10             | 114                     | Regression        |
| Guinea-Bissau     | 541      | 0.01            | 0            | 0.00            | 423              | 157                        | 269                            | 3              | 200                     | Regression        |
| Guyana            | 412      | 0.01            | 1            | 0.00            | 1,254            | 256                        | 1,179                          | 180            | 441                     | Regression        |
| Haiti             | 4,225    | 0.11            | 6            | 0.00            | 1,309            | 674                        | 714                            | 80             | 355                     | Regression        |
| Hong Kong         | 5,169    | 0.14            | 801          | 0.69            | 154,994          | 107,077                    | 70,456                         | 22,538         | 58,682                  | Regression        |
| Hungary           | 7,874    | 0.21            | 105          | 0.09            | 13,367           | 5,357                      | 8,866                          | 856            | 5,977                   | Original data     |
| Iceland           | 198      | 0.01            | 20           | 0.02            | 101,888          | 62,449                     | 77,244                         | 37,805         | 71,641                  | Regression        |
| India             | 601,948  | 15.75           | 1,733        | 1.49            | 2,879            | 738                        | 2,329                          | 188            | 861                     | Regression        |
| Indonesia         | 128,333  | 3.36            | 358          | 0.31            | 2,789            | 360                        | 2,476                          | 47             | 754                     | Regression        |
| Iran              | 36,620   | 0.96            | 119          | 0.10            | 3,255            | 179                        | 3,250                          | 175            | 1,384                   | Regression        |
| Iraq              | 11,386   | 0.30            | 20           | 0.02            | 1,763            | 209                        | 1,562                          | 7              | 799                     | Regression        |
| Ireland           | 2,733    | 0.07            | 335          | 0.29            | 122,673          | 54,341                     | 87,728                         | 19,396         | 47,687                  | Original data     |
| Israel            | 3,877    | 0.10            | 297          | 0.26            | 76,683           | 63,015                     | 29,384                         | 15,716         | 29,373                  | Original data     |
| Italy             | 45,948   | 1.20            | 5,368        | 4.62            | 116,824          | 57,576                     | 68,031                         | 8,784          | 58,415                  | Original data     |
| Jamaica           | 1,578    | 0.04            | 13           | 0.01            | 8,421            | 2,209                      | 6,740                          | 528            | 2,390                   | Regression        |
| Japan             | 101,947  | 2.67            | 16,324       | 14.04           | 160,121          | 103,273                    | 86,528                         | 29,680         | 78,123                  | Original data     |
| Jordan            | 2,619    | 0.07            | 18           | 0.02            | 7,006            | 3,508                      | 4,476                          | 977            | 3,100                   | Regression        |
| Kazakhstan        | 9,519    | 0.25            | 27           | 0.02            | 2,846            | 723                        | 2,174                          | 52             | 1,275                   | Regression        |
| Kenya             | 14,371   | 0.38            | 7            | 0.01            | 492              | 196                        | 360                            | 64             | 210                     | Regression        |
| Korea             | 34,686   | 0.91            | 1,739        | 1.50            | 50,133           | 19,104                     | 39,698                         | 8,669          | 20,324                  | Original data     |
| Kuwait            | 1,361    | 0.04            | 82           | 0.07            | 59,893           | 43,217                     | 21,010                         | 4,334          | 9,378                   | Regression        |
| Kyrgyzstan        | 2,751    | 0.07            | 2            | 0.00            | 741              | 58                         | 690                            | 7              | 324                     | Regression        |
| Laos              | 2,523    | 0.07            | 2            | 0.00            | 659              | 144                        | 541                            | 26             | 264                     | Regression        |
| Latvia            | 1,769    | 0.05            | 12           | 0.01            | 6,854            | 1,985                      | 5,156                          | 287            | 3,268                   | Original data     |
| Lebanon           | 2,435    | 0.06            | 49           | 0.04            | 19,959           | 4,471                      | 16,919                         | 1,431          | 4,909                   | Regression        |
| Lesotho           | 984      | 0.03            | 0            | 0.00            | 324              | 181                        | 178                            | 35             | 139                     | Regression        |
| Liberia           | 1,387    | 0.04            | 2            | 0.00            | 1,255            | 536                        | 730                            | 11             | 549                     | Regression        |
| Libya             | 3,065    | 0.08            | 32           | 0.03            | 10,374           | 5,780                      | 5,126                          | 531            | 4,280                   | Regression        |
| Lithuania         | 2,538    | 0.07            | 23           | 0.02            | 8,926            | 2,009                      | 7,034                          | 117            | 4,523                   | Original data     |

**Table 2-2: Wealth estimates by country (end-2001), continued**

| Country               | Adults   | Share of adults | Total wealth | Share of wealth | Wealth per adult | Financial wealth per adult | Non-financial wealth per adult | Debt per adult | Median wealth per adult | Estimation method |
|-----------------------|----------|-----------------|--------------|-----------------|------------------|----------------------------|--------------------------------|----------------|-------------------------|-------------------|
|                       | thousand | %               | USD bn       | %               | USD              | USD                        | USD                            | USD            | USD                     |                   |
| Luxembourg            | 333      | 0.01            | 62           | 0.05            | 186,490          | 80,349                     | 133,899                        | 27,758         | 96,854                  | Original data     |
| Madagascar            | 7,340    | 0.19            | 4            | 0.00            | 554              | 67                         | 504                            | 17             | 243                     | Regression        |
| Malawi                | 4,988    | 0.13            | 1            | 0.00            | 188              | 125                        | 70                             | 6              | 81                      | Regression        |
| Malaysia              | 13,760   | 0.36            | 105          | 0.09            | 7,658            | 1,632                      | 7,887                          | 1,861          | 1,748                   | Regression        |
| Maldives              | 142      | 0.00            | 1            | 0.00            | 4,253            | 182                        | 4,197                          | 125            | 1,901                   | Regression        |
| Mali                  | 4,853    | 0.13            | 1            | 0.00            | 258              | 109                        | 168                            | 20             | 115                     | Regression        |
| Malta                 | 292      | 0.01            | 15           | 0.01            | 50,998           | 26,580                     | 29,238                         | 4,821          | 28,592                  | Regression        |
| Mauritania            | 1,252    | 0.03            | 1            | 0.00            | 843              | 183                        | 710                            | 50             | 380                     | Regression        |
| Mauritius             | 796      | 0.02            | 8            | 0.01            | 10,306           | 4,946                      | 6,126                          | 765            | 5,059                   | Regression        |
| Melanesia             | 435      | 0.01            | 4            | 0.00            | 10,279           | 1,975                      | 9,305                          | 1,001          | 4,804                   | Regression        |
| Mexico                | 56,992   | 1.49            | 1,037        | 0.89            | 18,199           | 8,090                      | 10,613                         | 503            | 5,485                   | Regression        |
| Micronesia            | 267      | 0.01            | 1            | 0.00            | 4,546            | 860                        | 4,128                          | 442            | 2,109                   | Regression        |
| Moldova               | 2,852    | 0.07            | 3            | 0.00            | 1,035            | 164                        | 894                            | 23             | 504                     | Regression        |
| Mongolia              | 1,342    | 0.04            | 1            | 0.00            | 895              | 92                         | 836                            | 34             | 400                     | Regression        |
| Montenegro            | 435      | 0.01            | 3            | 0.00            | 7,558            | 1,722                      | 6,075                          | 239            | 3,922                   | Regression        |
| Morocco               | 16,719   | 0.44            | 58           | 0.05            | 3,482            | 973                        | 2,804                          | 294            | 1,534                   | Regression        |
| Mozambique            | 8,257    | 0.22            | 1            | 0.00            | 159              | 60                         | 116                            | 17             | 70                      | Regression        |
| Myanmar               | 27,181   | 0.71            | 37           | 0.03            | 1,346            | 323                        | 1,027                          | 5              | 629                     | Regression        |
| Namibia               | 868      | 0.02            | 2            | 0.00            | 2,485            | 2,191                      | 855                            | 560            | 1,077                   | Regression        |
| Nepal                 | 12,047   | 0.32            | 7            | 0.01            | 592              | 87                         | 544                            | 40             | 253                     | Regression        |
| Netherlands           | 12,153   | 0.32            | 1,603        | 1.38            | 131,900          | 87,536                     | 78,590                         | 34,226         | 37,921                  | Original data     |
| New Zealand           | 2,769    | 0.07            | 207          | 0.18            | 74,819           | 54,926                     | 29,528                         | 9,634          | 27,974                  | Original data     |
| Nicaragua             | 2,570    | 0.07            | 11           | 0.01            | 4,464            | 650                        | 3,974                          | 160            | 1,259                   | Regression        |
| Niger                 | 4,962    | 0.13            | 1            | 0.00            | 168              | 46                         | 129                            | 7              | 76                      | Regression        |
| Nigeria               | 57,880   | 1.51            | 15           | 0.01            | 259              | 151                        | 131                            | 22             | 112                     | Regression        |
| Norway                | 3,358    | 0.09            | 332          | 0.29            | 98,815           | 45,473                     | 85,097                         | 31,755         | 21,940                  | Original data     |
| Oman                  | 1,227    | 0.03            | 25           | 0.02            | 19,982           | 7,941                      | 13,439                         | 1,398          | 7,995                   | Regression        |
| Pakistan              | 70,758   | 1.85            | 75           | 0.06            | 1,056            | 242                        | 838                            | 24             | 474                     | Regression        |
| Panama                | 1,838    | 0.05            | 17           | 0.01            | 9,417            | 2,906                      | 7,666                          | 1,154          | 2,631                   | Regression        |
| Papua New Guinea      | 3,007    | 0.08            | 2            | 0.00            | 736              | 189                        | 580                            | 34             | 292                     | Regression        |
| Paraguay              | 2,810    | 0.07            | 7            | 0.01            | 2,640            | 546                        | 2,331                          | 237            | 741                     | Regression        |
| Peru                  | 15,064   | 0.39            | 61           | 0.05            | 4,059            | 1,543                      | 2,781                          | 266            | 1,156                   | Regression        |
| Philippines           | 41,363   | 1.08            | 105          | 0.09            | 2,550            | 884                        | 1,884                          | 218            | 520                     | Regression        |
| Poland                | 28,115   | 0.74            | 451          | 0.39            | 16,038           | 3,313                      | 13,618                         | 893            | 8,127                   | Regression        |
| Polynesia             | 341      | 0.01            | 4            | 0.00            | 12,949           | 2,165                      | 12,160                         | 1,376          | 5,994                   | Regression        |
| Portugal              | 8,061    | 0.21            | 416          | 0.36            | 51,575           | 25,875                     | 37,292                         | 11,592         | 24,334                  | Regression        |
| Qatar                 | 430      | 0.01            | 12           | 0.01            | 27,995           | 14,360                     | 15,681                         | 2,045          | 18,221                  | Regression        |
| Romania               | 16,318   | 0.43            | 84           | 0.07            | 5,162            | 819                        | 4,381                          | 38             | 2,648                   | Regression        |
| Russia                | 107,945  | 2.82            | 327          | 0.28            | 3,032            | 1,272                      | 1,802                          | 42             | 666                     | Regression        |
| Rwanda                | 3,662    | 0.10            | 1            | 0.00            | 178              | 53                         | 141                            | 16             | 77                      | Regression        |
| Sao Tome and Principe | 64       | 0.00            | 0            | 0.00            | 2,046            | 731                        | 1,354                          | 39             | 994                     | Regression        |
| Saudi Arabia          | 11,496   | 0.30            | 236          | 0.20            | 20,534           | 9,785                      | 12,279                         | 1,530          | 2,719                   | Regression        |
| Senegal               | 4,476    | 0.12            | 5            | 0.00            | 1,174            | 364                        | 862                            | 52             | 517                     | Regression        |
| Serbia                | 5,466    | 0.14            | 26           | 0.02            | 4,798            | 563                        | 4,416                          | 181            | 2,403                   | Regression        |
| Seychelles            | 52       | 0.00            | 1            | 0.00            | 12,258           | 4,204                      | 8,840                          | 786            | 5,907                   | Regression        |

**Table 2-2: Wealth estimates by country (end-2001), continued**

| Country              | Adults         | Share of adults | Total wealth  | Share of wealth | Wealth per adult | Financial wealth per adult | Non-financial wealth per adult | Debt per adult | Median wealth per adult | Estimation method |
|----------------------|----------------|-----------------|---------------|-----------------|------------------|----------------------------|--------------------------------|----------------|-------------------------|-------------------|
|                      | thousand       | %               | USD bn        | %               | USD              | USD                        | USD                            | USD            | USD                     |                   |
| Sierra Leone         | 2,190          | 0.06            | 0             | 0.00            | 107              | 71                         | 40                             | 4              | 48                      | Regression        |
| Singapore            | 3,064          | 0.08            | 294           | 0.25            | 96,083           | 60,177                     | 61,744                         | 25,838         | 35,888                  | Original data     |
| Slovakia             | 3,949          | 0.10            | 61            | 0.05            | 15,376           | 4,247                      | 12,092                         | 964            | 11,380                  | Original data     |
| Slovenia             | 1,550          | 0.04            | 54            | 0.05            | 34,767           | 10,034                     | 27,160                         | 2,428          | 22,164                  | Original data     |
| South Africa         | 25,590         | 0.67            | 175           | 0.15            | 6,822            | 5,501                      | 2,539                          | 1,218          | 1,877                   | Original data     |
| Spain                | 33,084         | 0.87            | 2,709         | 2.33            | 81,890           | 28,265                     | 63,741                         | 10,116         | 43,981                  | Original data     |
| Sri Lanka            | 12,192         | 0.32            | 32            | 0.03            | 2,661            | 307                        | 2,568                          | 214            | 1,158                   | Regression        |
| Sudan                | 12,948         | 0.34            | 11            | 0.01            | 833              | 97                         | 746                            | 10             | 377                     | Regression        |
| Suriname             | 279            | 0.01            | 1             | 0.00            | 1,942            | 512                        | 1,537                          | 107            | 609                     | Regression        |
| Sweden               | 6,778          | 0.18            | 471           | 0.41            | 69,504           | 53,628                     | 34,737                         | 18,862         | 22,517                  | Original data     |
| Switzerland          | 5,545          | 0.15            | 1,211         | 1.04            | 218,408          | 168,226                    | 103,052                        | 52,871         | 38,897                  | Original data     |
| Syria                | 8,047          | 0.21            | 31            | 0.03            | 3,792            | 212                        | 3,601                          | 21             | 1,648                   | Regression        |
| Taiwan               | 15,849         | 0.41            | 1,429         | 1.23            | 90,178           | 65,714                     | 40,993                         | 16,529         | 42,567                  | Regression        |
| Tajikistan           | 2,988          | 0.08            | 1             | 0.00            | 493              | 36                         | 462                            | 5              | 220                     | Regression        |
| Tanzania             | 15,459         | 0.40            | 7             | 0.01            | 421              | 122                        | 316                            | 16             | 191                     | Regression        |
| Thailand             | 43,687         | 1.14            | 252           | 0.22            | 5,766            | 2,164                      | 4,410                          | 807            | 2,050                   | Regression        |
| Timor-Leste          | 411            | 0.01            | 1             | 0.00            | 1,393            | 276                        | 1,129                          | 12             | 702                     | Regression        |
| Togo                 | 2,340          | 0.06            | 1             | 0.00            | 354              | 121                        | 252                            | 19             | 153                     | Regression        |
| Trinidad and Tobago  | 824            | 0.02            | 7             | 0.01            | 8,445            | 3,941                      | 5,993                          | 1,489          | 2,985                   | Regression        |
| Tunisia              | 5,989          | 0.16            | 44            | 0.04            | 7,283            | 1,629                      | 6,003                          | 349            | 3,233                   | Regression        |
| Turkey               | 38,877         | 1.02            | 294           | 0.25            | 7,554            | 1,893                      | 5,787                          | 126            | 2,138                   | Regression        |
| Turkmenistan         | 2,479          | 0.06            | 3             | 0.00            | 1,300            | 80                         | 1,234                          | 14             | 593                     | Regression        |
| Uganda               | 9,747          | 0.25            | 2             | 0.00            | 187              | 58                         | 143                            | 14             | 82                      | Regression        |
| Ukraine              | 36,615         | 0.96            | 41            | 0.04            | 1,128            | 165                        | 986                            | 23             | 568                     | Regression        |
| United Arab Emirates | 2,356          | 0.06            | 338           | 0.29            | 143,611          | 82,459                     | 66,504                         | 5,352          | 41,802                  | Regression        |
| United Kingdom       | 44,565         | 1.17            | 6,585         | 5.66            | 147,760          | 106,241                    | 69,216                         | 27,697         | 64,958                  | Original data     |
| United States        | 204,165        | 5.34            | 45,059        | 38.74           | 220,699          | 169,606                    | 88,285                         | 37,192         | 48,812                  | Original data     |
| Uruguay              | 2,265          | 0.06            | 42            | 0.04            | 18,564           | 5,514                      | 14,981                         | 1,931          | 5,511                   | Regression        |
| Venezuela            | 14,070         | 0.37            | 116           | 0.10            | 8,233            | 3,778                      | 4,517                          | 62             | 2,390                   | Regression        |
| Vietnam              | 48,196         | 1.26            | 68            | 0.06            | 1,406            | 82                         | 1,369                          | 45             | 603                     | Regression        |
| Yemen                | 7,343          | 0.19            | 7             | 0.01            | 915              | 184                        | 750                            | 19             | 356                     | Regression        |
| Zambia               | 4,555          | 0.12            | 1             | 0.00            | 267              | 158                        | 133                            | 24             | 110                     | Regression        |
| Zimbabwe             | 5,444          | 0.14            | 2             | 0.00            | 421              | 397                        | 134                            | 110            | 184                     | Regression        |
| <b>Africa</b>        | <b>391,827</b> | <b>10.25</b>    | <b>649</b>    | <b>0.56</b>     | <b>1,655</b>     | <b>730</b>                 | <b>1,085</b>                   | <b>160</b>     | <b>162</b>              |                   |
| <b>Asia-Pacific</b>  | <b>855,274</b> | <b>22.37</b>    | <b>25,199</b> | <b>21.67</b>    | <b>29,464</b>    | <b>17,408</b>              | <b>17,113</b>                  | <b>5,058</b>   | <b>1,086</b>            |                   |
| <b>China</b>         | <b>881,964</b> | <b>23.07</b>    | <b>4,136</b>  | <b>3.56</b>     | <b>4,689</b>     | <b>1,778</b>               | <b>3,018</b>                   | <b>107</b>     | <b>2,508</b>            |                   |
| <b>Europe</b>        | <b>552,230</b> | <b>14.45</b>    | <b>34,332</b> | <b>29.52</b>    | <b>62,169</b>    | <b>33,692</b>              | <b>38,542</b>                  | <b>10,064</b>  | <b>7,505</b>            |                   |
| <b>India</b>         | <b>601,948</b> | <b>15.75</b>    | <b>1,733</b>  | <b>1.49</b>     | <b>2,879</b>     | <b>738</b>                 | <b>2,329</b>                   | <b>188</b>     | <b>861</b>              |                   |
| <b>Latin America</b> | <b>311,966</b> | <b>8.16</b>     | <b>2,699</b>  | <b>2.32</b>     | <b>8,653</b>     | <b>3,968</b>               | <b>5,608</b>                   | <b>923</b>     | <b>1,620</b>            |                   |
| <b>North America</b> | <b>227,322</b> | <b>5.95</b>     | <b>47,556</b> | <b>40.89</b>    | <b>209,202</b>   | <b>159,293</b>             | <b>85,250</b>                  | <b>35,341</b>  | <b>47,092</b>           |                   |

Source: Original estimates; see text for explanation of methods and categories



**Table 2-2: Wealth estimates by country (end-2002)**

| Country                  | Adults   | Share of adults | Total wealth | Share of wealth | Wealth per adult | Financial wealth per adult | Non-financial wealth per adult | Debt per adult | Median wealth per adult | Estimation method |
|--------------------------|----------|-----------------|--------------|-----------------|------------------|----------------------------|--------------------------------|----------------|-------------------------|-------------------|
|                          | thousand | %               | USD bn       | %               | USD              | USD                        | USD                            | USD            | USD                     |                   |
| Afghanistan              | 9,418    | 0.24            | 6            | 0.00            | 615              | 94                         | 537                            | 16             | 288                     | Regression        |
| Albania                  | 1,927    | 0.05            | 16           | 0.01            | 8,273            | 803                        | 7,554                          | 84             | 4,312                   | Regression        |
| Algeria                  | 18,092   | 0.46            | 56           | 0.04            | 3,111            | 1,167                      | 2,124                          | 179            | 1,276                   | Regression        |
| Angola                   | 7,486    | 0.19            | 2            | 0.00            | 247              | 90                         | 169                            | 12             | 111                     | Regression        |
| Argentina                | 24,025   | 0.62            | 84           | 0.07            | 3,507            | 1,537                      | 2,204                          | 234            | 1,287                   | Regression        |
| Armenia                  | 2,013    | 0.05            | 5            | 0.00            | 2,730            | 541                        | 2,236                          | 47             | 1,244                   | Regression        |
| Australia                | 14,185   | 0.36            | 1,908        | 1.48            | 134,499          | 58,231                     | 103,873                        | 27,605         | 76,236                  | Original data     |
| Austria                  | 6,327    | 0.16            | 831          | 0.65            | 131,313          | 56,936                     | 91,687                         | 17,310         | 37,559                  | Original data     |
| Azerbaijan               | 5,050    | 0.13            | 9            | 0.01            | 1,684            | 112                        | 1,593                          | 21             | 786                     | Regression        |
| Bahamas                  | 194      | 0.00            | 10           | 0.01            | 49,073           | 34,175                     | 35,591                         | 20,692         | 4,522                   | Regression        |
| Bahrain                  | 484      | 0.01            | 24           | 0.02            | 49,556           | 29,341                     | 23,255                         | 3,041          | 4,700                   | Regression        |
| Bangladesh               | 71,321   | 1.83            | 84           | 0.07            | 1,183            | 206                        | 1,021                          | 44             | 540                     | Regression        |
| Barbados                 | 196      | 0.01            | 7            | 0.01            | 36,220           | 14,568                     | 28,266                         | 6,614          | 14,880                  | Regression        |
| Belarus                  | 7,276    | 0.19            | 17           | 0.01            | 2,374            | 296                        | 2,138                          | 60             | 1,264                   | Regression        |
| Belgium                  | 7,970    | 0.20            | 1,213        | 0.94            | 152,164          | 91,663                     | 74,948                         | 14,446         | 86,385                  | Original data     |
| Belize                   | 131      | 0.00            | 1            | 0.00            | 8,812            | 2,578                      | 7,549                          | 1,314          | 3,509                   | Regression        |
| Benin                    | 3,301    | 0.08            | 2            | 0.00            | 734              | 219                        | 537                            | 22             | 337                     | Regression        |
| Bolivia                  | 4,648    | 0.12            | 9            | 0.01            | 2,029            | 1,014                      | 1,252                          | 236            | 695                     | Regression        |
| Bosnia and Herzegovina   | 2,749    | 0.07            | 33           | 0.03            | 11,826           | 1,272                      | 11,033                         | 480            | 6,120                   | Regression        |
| Botswana                 | 873      | 0.02            | 2            | 0.00            | 2,833            | 2,909                      | 357                            | 433            | 1,240                   | Regression        |
| Brazil                   | 111,033  | 2.85            | 473          | 0.37            | 4,264            | 2,340                      | 2,925                          | 1,000          | 1,202                   | Regression        |
| British Caribbean        | 404      | 0.01            | 6            | 0.00            | 15,262           | 3,164                      | 15,258                         | 3,160          | 6,196                   | Regression        |
| Brunei                   | 216      | 0.01            | 7            | 0.01            | 30,430           | 10,238                     | 23,495                         | 3,303          | 3,333                   | Regression        |
| Bulgaria                 | 6,173    | 0.16            | 35           | 0.03            | 5,664            | 1,172                      | 4,659                          | 167            | 2,959                   | Regression        |
| Burkina Faso             | 5,270    | 0.14            | 2            | 0.00            | 314              | 91                         | 240                            | 17             | 145                     | Regression        |
| Burundi                  | 2,653    | 0.07            | 0            | 0.00            | 184              | 38                         | 159                            | 13             | 87                      | Regression        |
| Cambodia                 | 6,079    | 0.16            | 5            | 0.00            | 795              | 148                        | 669                            | 22             | 349                     | Regression        |
| Cameroon                 | 7,295    | 0.19            | 6            | 0.00            | 817              | 436                        | 427                            | 46             | 365                     | Regression        |
| Canada                   | 23,431   | 0.60            | 2,561        | 1.99            | 109,298          | 67,602                     | 62,167                         | 20,471         | 34,654                  | Original data     |
| Central African Republic | 1,753    | 0.05            | 0            | 0.00            | 159              | 109                        | 68                             | 17             | 68                      | Regression        |
| Chad                     | 3,708    | 0.10            | 1            | 0.00            | 318              | 135                        | 200                            | 16             | 143                     | Regression        |
| Chile                    | 10,305   | 0.26            | 199          | 0.16            | 19,358           | 10,339                     | 10,675                         | 1,656          | 5,201                   | Original data     |
| China                    | 893,857  | 22.96           | 4,771        | 3.71            | 5,338            | 2,052                      | 3,450                          | 164            | 2,572                   | Original data     |
| Colombia                 | 24,212   | 0.62            | 97           | 0.08            | 4,022            | 1,136                      | 3,406                          | 520            | 1,178                   | Regression        |
| Comoros                  | 263      | 0.01            | 1            | 0.00            | 2,255            | 520                        | 1,802                          | 67             | 1,002                   | Regression        |
| Congo, Dem. Rep.         | 22,244   | 0.57            | 4            | 0.00            | 185              | 49                         | 137                            | 2              | 80                      | Regression        |
| Congo, Rep.              | 1,592    | 0.04            | 1            | 0.00            | 369              | 189                        | 198                            | 18             | 159                     | Regression        |
| Costa Rica               | 2,509    | 0.06            | 32           | 0.03            | 12,920           | 3,057                      | 10,795                         | 932            | 4,755                   | Regression        |
| Croatia                  | 3,371    | 0.09            | 80           | 0.06            | 23,822           | 5,706                      | 19,903                         | 1,786          | 12,480                  | Regression        |
| Cyprus                   | 503      | 0.01            | 35           | 0.03            | 70,310           | 46,075                     | 44,369                         | 20,135         | 26,343                  | Regression        |
| Czechia                  | 8,010    | 0.21            | 116          | 0.09            | 14,536           | 7,173                      | 9,637                          | 2,273          | 7,770                   | Original data     |
| Denmark                  | 4,122    | 0.11            | 524          | 0.41            | 127,089          | 86,297                     | 90,801                         | 50,009         | 49,057                  | Original data     |
| Djibouti                 | 370      | 0.01            | 0            | 0.00            | 1,016            | 570                        | 573                            | 126            | 500                     | Regression        |
| Dutch Caribbean          | 190      | 0.00            | 7            | 0.01            | 39,458           | 12,086                     | 32,502                         | 5,130          | 15,794                  | Regression        |
| Ecuador                  | 7,397    | 0.19            | 47           | 0.04            | 6,375            | 1,499                      | 5,225                          | 349            | 2,254                   | Regression        |

**Table 2-2: Wealth estimates by country (end-2002), continued**

| Country           | Adults   | Share of adults | Total wealth | Share of wealth | Wealth per adult | Financial wealth per adult | Non-financial wealth per adult | Debt per adult | Median wealth per adult | Estimation method |
|-------------------|----------|-----------------|--------------|-----------------|------------------|----------------------------|--------------------------------|----------------|-------------------------|-------------------|
|                   | thousand | %               | USD bn       | %               | USD              | USD                        | USD                            | USD            | USD                     |                   |
| Egypt             | 38,517   | 0.99            | 165          | 0.13            | 4,287            | 945                        | 3,664                          | 322            | 1,081                   | Regression        |
| El Salvador       | 3,250    | 0.08            | 31           | 0.02            | 9,635            | 3,258                      | 7,080                          | 703            | 3,477                   | Regression        |
| Equatorial Guinea | 335      | 0.01            | 0            | 0.00            | 941              | 688                        | 321                            | 69             | 406                     | Regression        |
| Eritrea           | 1,124    | 0.03            | 0            | 0.00            | 398              | 79                         | 358                            | 39             | 171                     | Regression        |
| Estonia           | 1,050    | 0.03            | 21           | 0.02            | 20,066           | 4,549                      | 16,638                         | 1,121          | 10,201                  | Original data     |
| Ethiopia          | 30,452   | 0.78            | 4            | 0.00            | 137              | 22                         | 125                            | 10             | 65                      | Regression        |
| Fiji              | 466      | 0.01            | 2            | 0.00            | 5,044            | 705                        | 4,635                          | 297            | 2,348                   | Regression        |
| Finland           | 3,973    | 0.10            | 296          | 0.23            | 74,593           | 31,200                     | 56,144                         | 12,750         | 41,836                  | Original data     |
| France            | 44,849   | 1.15            | 5,921        | 4.60            | 132,025          | 61,062                     | 88,583                         | 17,619         | 64,002                  | Original data     |
| French Caribbean  | 592      | 0.02            | 16           | 0.01            | 26,999           | 10,707                     | 19,596                         | 3,305          | 8,847                   | Regression        |
| Gabon             | 641      | 0.02            | 3            | 0.00            | 5,355            | 4,513                      | 1,252                          | 410            | 2,555                   | Regression        |
| Gambia            | 608      | 0.02            | 0            | 0.00            | 803              | 290                        | 550                            | 37             | 360                     | Regression        |
| Georgia           | 3,058    | 0.08            | 7            | 0.01            | 2,316            | 414                        | 1,932                          | 31             | 1,042                   | Regression        |
| Germany           | 64,544   | 1.66            | 7,146        | 5.56            | 110,719          | 55,957                     | 79,731                         | 24,970         | 16,413                  | Original data     |
| Ghana             | 9,718    | 0.25            | 5            | 0.00            | 522              | 117                        | 425                            | 21             | 240                     | Regression        |
| Greece            | 8,852    | 0.23            | 650          | 0.51            | 73,414           | 20,492                     | 57,862                         | 4,940          | 38,507                  | Original data     |
| Guinea            | 3,668    | 0.09            | 1            | 0.00            | 328              | 89                         | 251                            | 12             | 147                     | Regression        |
| Guinea-Bissau     | 556      | 0.01            | 0            | 0.00            | 477              | 175                        | 308                            | 6              | 229                     | Regression        |
| Guyana            | 411      | 0.01            | 1            | 0.00            | 1,442            | 339                        | 1,316                          | 213            | 617                     | Regression        |
| Haiti             | 4,343    | 0.11            | 4            | 0.00            | 843              | 446                        | 468                            | 70             | 287                     | Regression        |
| Hong Kong         | 5,230    | 0.13            | 862          | 0.67            | 164,847          | 115,196                    | 72,245                         | 22,594         | 64,550                  | Regression        |
| Hungary           | 7,882    | 0.20            | 126          | 0.10            | 15,959           | 6,819                      | 10,529                         | 1,388          | 7,275                   | Original data     |
| Iceland           | 200      | 0.01            | 29           | 0.02            | 145,954          | 84,429                     | 103,984                        | 42,459         | 103,360                 | Regression        |
| India             | 616,914  | 15.85           | 2,004        | 1.56            | 3,248            | 829                        | 2,633                          | 213            | 966                     | Original data     |
| Indonesia         | 130,847  | 3.36            | 506          | 0.39            | 3,868            | 521                        | 3,417                          | 71             | 1,094                   | Regression        |
| Iran              | 38,141   | 0.98            | 104          | 0.08            | 2,732            | 444                        | 2,428                          | 140            | 1,197                   | Regression        |
| Iraq              | 11,777   | 0.30            | 26           | 0.02            | 2,170            | 220                        | 1,959                          | 9              | 1,019                   | Regression        |
| Ireland           | 2,810    | 0.07            | 410          | 0.32            | 145,901          | 64,582                     | 108,774                        | 27,455         | 57,118                  | Original data     |
| Israel            | 3,959    | 0.10            | 288          | 0.22            | 72,818           | 59,708                     | 28,928                         | 15,818         | 24,298                  | Original data     |
| Italy             | 46,295   | 1.19            | 6,804        | 5.29            | 146,972          | 70,410                     | 87,907                         | 11,345         | 90,079                  | Original data     |
| Jamaica           | 1,600    | 0.04            | 16           | 0.01            | 10,251           | 2,903                      | 8,050                          | 702            | 3,654                   | Regression        |
| Japan             | 102,538  | 2.63            | 17,765       | 13.81           | 173,249          | 115,445                    | 89,611                         | 31,807         | 87,363                  | Original data     |
| Jordan            | 2,698    | 0.07            | 21           | 0.02            | 7,910            | 4,030                      | 4,857                          | 976            | 3,614                   | Regression        |
| Kazakhstan        | 9,641    | 0.25            | 30           | 0.02            | 3,136            | 851                        | 2,351                          | 66             | 1,457                   | Regression        |
| Kenya             | 14,877   | 0.38            | 8            | 0.01            | 559              | 229                        | 400                            | 71             | 246                     | Regression        |
| Korea             | 35,241   | 0.91            | 2,146        | 1.67            | 60,891           | 25,626                     | 47,884                         | 12,619         | 25,369                  | Original data     |
| Kuwait            | 1,397    | 0.04            | 114          | 0.09            | 81,948           | 58,904                     | 28,857                         | 5,813          | 14,232                  | Regression        |
| Kyrgyzstan        | 2,793    | 0.07            | 2            | 0.00            | 818              | 83                         | 744                            | 9              | 370                     | Regression        |
| Laos              | 2,581    | 0.07            | 2            | 0.00            | 587              | 124                        | 486                            | 22             | 239                     | Regression        |
| Latvia            | 1,760    | 0.05            | 18           | 0.01            | 9,949            | 2,435                      | 7,976                          | 462            | 4,854                   | Original data     |
| Lebanon           | 2,550    | 0.07            | 61           | 0.05            | 23,901           | 5,321                      | 20,256                         | 1,676          | 7,560                   | Regression        |
| Lesotho           | 991      | 0.03            | 0            | 0.00            | 342              | 175                        | 210                            | 44             | 147                     | Regression        |
| Liberia           | 1,418    | 0.04            | 1            | 0.00            | 991              | 436                        | 565                            | 11             | 446                     | Regression        |
| Libya             | 3,162    | 0.08            | 29           | 0.02            | 9,070            | 6,152                      | 3,409                          | 491            | 3,812                   | Regression        |
| Lithuania         | 2,537    | 0.07            | 28           | 0.02            | 11,012           | 2,613                      | 8,605                          | 206            | 5,702                   | Original data     |

**Table 2-2: Wealth estimates by country (end-2002), continued**

| Country               | Adults   | Share of adults | Total wealth | Share of wealth | Wealth per adult | Financial wealth per adult | Non-financial wealth per adult | Debt per adult | Median wealth per adult | Estimation method |
|-----------------------|----------|-----------------|--------------|-----------------|------------------|----------------------------|--------------------------------|----------------|-------------------------|-------------------|
|                       | thousand | %               | USD bn       | %               | USD              | USD                        | USD                            | USD            | USD                     |                   |
| Luxembourg            | 336      | 0.01            | 73           | 0.06            | 217,337          | 87,350                     | 158,961                        | 28,974         | 115,065                 | Original data     |
| Madagascar            | 7,582    | 0.19            | 5            | 0.00            | 611              | 89                         | 541                            | 19             | 277                     | Regression        |
| Malawi                | 5,079    | 0.13            | 1            | 0.00            | 215              | 106                        | 117                            | 8              | 95                      | Regression        |
| Malaysia              | 14,175   | 0.36            | 131          | 0.10            | 9,272            | 1,940                      | 9,412                          | 2,080          | 2,477                   | Regression        |
| Maldives              | 151      | 0.00            | 1            | 0.00            | 4,915            | 187                        | 4,865                          | 137            | 2,227                   | Regression        |
| Mali                  | 5,007    | 0.13            | 2            | 0.00            | 316              | 134                        | 208                            | 26             | 146                     | Regression        |
| Malta                 | 296      | 0.01            | 18           | 0.01            | 59,341           | 30,937                     | 33,936                         | 5,533          | 33,758                  | Regression        |
| Mauritania            | 1,295    | 0.03            | 1            | 0.00            | 926              | 212                        | 772                            | 58             | 431                     | Regression        |
| Mauritius             | 805      | 0.02            | 10           | 0.01            | 12,772           | 6,168                      | 7,460                          | 856            | 6,397                   | Regression        |
| Melanesia             | 447      | 0.01            | 5            | 0.00            | 11,762           | 2,349                      | 10,502                         | 1,089          | 5,562                   | Regression        |
| Mexico                | 58,384   | 1.50            | 1,016        | 0.79            | 17,400           | 7,594                      | 10,279                         | 473            | 5,698                   | Regression        |
| Micronesia            | 270      | 0.01            | 1            | 0.00            | 5,530            | 1,074                      | 4,880                          | 424            | 2,592                   | Regression        |
| Moldova               | 2,884    | 0.07            | 4            | 0.00            | 1,239            | 215                        | 1,056                          | 32             | 616                     | Regression        |
| Mongolia              | 1,377    | 0.04            | 1            | 0.00            | 1,086            | 123                        | 1,021                          | 59             | 502                     | Regression        |
| Montenegro            | 438      | 0.01            | 4            | 0.00            | 9,543            | 2,524                      | 7,419                          | 400            | 5,057                   | Regression        |
| Morocco               | 17,145   | 0.44            | 72           | 0.06            | 4,224            | 1,128                      | 3,457                          | 362            | 1,918                   | Regression        |
| Mozambique            | 8,484    | 0.22            | 2            | 0.00            | 214              | 78                         | 157                            | 22             | 96                      | Regression        |
| Myanmar               | 27,681   | 0.71            | 42           | 0.03            | 1,528            | 422                        | 1,111                          | 4              | 743                     | Regression        |
| Namibia               | 890      | 0.02            | 2            | 0.00            | 2,256            | 1,993                      | 768                            | 504            | 984                     | Regression        |
| Nepal                 | 12,323   | 0.32            | 9            | 0.01            | 694              | 102                        | 630                            | 38             | 306                     | Regression        |
| Netherlands           | 12,216   | 0.31            | 1,991        | 1.55            | 162,971          | 106,878                    | 99,974                         | 43,881         | 45,609                  | Original data     |
| New Zealand           | 2,816    | 0.07            | 244          | 0.19            | 86,529           | 61,639                     | 36,482                         | 11,592         | 37,300                  | Original data     |
| Nicaragua             | 2,648    | 0.07            | 13           | 0.01            | 4,855            | 791                        | 4,263                          | 198            | 1,720                   | Regression        |
| Niger                 | 5,134    | 0.13            | 1            | 0.00            | 227              | 58                         | 177                            | 8              | 106                     | Regression        |
| Nigeria               | 59,443   | 1.53            | 22           | 0.02            | 363              | 188                        | 207                            | 31             | 162                     | Regression        |
| Norway                | 3,374    | 0.09            | 446          | 0.35            | 132,120          | 61,286                     | 115,622                        | 44,788         | 29,298                  | Original data     |
| Oman                  | 1,270    | 0.03            | 29           | 0.02            | 22,743           | 9,145                      | 15,138                         | 1,541          | 9,311                   | Regression        |
| Pakistan              | 72,888   | 1.87            | 84           | 0.07            | 1,158            | 286                        | 900                            | 28             | 539                     | Regression        |
| Panama                | 1,886    | 0.05            | 21           | 0.02            | 11,399           | 3,737                      | 9,044                          | 1,382          | 4,005                   | Regression        |
| Papua New Guinea      | 3,085    | 0.08            | 3            | 0.00            | 1,079            | 280                        | 842                            | 42             | 440                     | Regression        |
| Paraguay              | 2,895    | 0.07            | 6            | 0.00            | 2,130            | 532                        | 1,803                          | 205            | 751                     | Regression        |
| Peru                  | 15,365   | 0.39            | 75           | 0.06            | 4,886            | 1,897                      | 3,290                          | 301            | 1,751                   | Regression        |
| Philippines           | 42,441   | 1.09            | 133          | 0.10            | 3,127            | 1,036                      | 2,338                          | 246            | 833                     | Regression        |
| Poland                | 28,407   | 0.73            | 515          | 0.40            | 18,117           | 3,773                      | 15,486                         | 1,142          | 9,303                   | Regression        |
| Polynesia             | 348      | 0.01            | 6            | 0.00            | 17,004           | 2,927                      | 15,703                         | 1,626          | 7,954                   | Regression        |
| Portugal              | 8,133    | 0.21            | 506          | 0.39            | 62,155           | 28,026                     | 47,249                         | 13,120         | 29,524                  | Regression        |
| Qatar                 | 460      | 0.01            | 16           | 0.01            | 34,686           | 14,823                     | 22,869                         | 3,006          | 22,674                  | Regression        |
| Romania               | 16,327   | 0.42            | 106          | 0.08            | 6,481            | 967                        | 5,606                          | 92             | 3,394                   | Regression        |
| Russia                | 108,337  | 2.78            | 392          | 0.30            | 3,616            | 1,509                      | 2,164                          | 57             | 638                     | Regression        |
| Rwanda                | 3,763    | 0.10            | 1            | 0.00            | 219              | 62                         | 175                            | 18             | 97                      | Regression        |
| Sao Tome and Principe | 65       | 0.00            | 0            | 0.00            | 2,389            | 984                        | 1,460                          | 56             | 1,183                   | Regression        |
| Saudi Arabia          | 12,007   | 0.31            | 276          | 0.21            | 22,974           | 10,985                     | 13,708                         | 1,718          | 3,577                   | Regression        |
| Senegal               | 4,614    | 0.12            | 7            | 0.01            | 1,482            | 439                        | 1,108                          | 65             | 673                     | Regression        |
| Serbia                | 5,481    | 0.14            | 38           | 0.03            | 6,897            | 872                        | 6,224                          | 198            | 3,535                   | Regression        |
| Seychelles            | 54       | 0.00            | 0            | 0.00            | 8,441            | 2,924                      | 6,096                          | 579            | 4,145                   | Regression        |

**Table 2-2: Wealth estimates by country (end-2002), continued**

| Country              | Adults           | Share of adults | Total wealth   | Share of wealth | Wealth per adult | Financial wealth per adult | Non-financial wealth per adult | Debt per adult | Median wealth per adult | Estimation method |
|----------------------|------------------|-----------------|----------------|-----------------|------------------|----------------------------|--------------------------------|----------------|-------------------------|-------------------|
|                      | thousand         | %               | USD bn         | %               | USD              | USD                        | USD                            | USD            | USD                     |                   |
| Sierra Leone         | 2,293            | 0.06            | 0              | 0.00            | 145              | 96                         | 55                             | 6              | 68                      | Regression        |
| Singapore            | 3,093            | 0.08            | 323            | 0.25            | 104,461          | 65,448                     | 67,011                         | 27,998         | 43,899                  | Original data     |
| Slovakia             | 3,988            | 0.10            | 74             | 0.06            | 18,478           | 4,678                      | 15,142                         | 1,342          | 13,797                  | Original data     |
| Slovenia             | 1,562            | 0.04            | 66             | 0.05            | 42,222           | 12,485                     | 32,565                         | 2,828          | 27,488                  | Original data     |
| South Africa         | 26,187           | 0.67            | 259            | 0.20            | 9,891            | 7,633                      | 4,062                          | 1,803          | 3,109                   | Original data     |
| Spain                | 33,744           | 0.87            | 3,736          | 2.90            | 110,710          | 33,442                     | 90,787                         | 13,519         | 62,335                  | Original data     |
| Sri Lanka            | 12,391           | 0.32            | 42             | 0.03            | 3,391            | 379                        | 3,250                          | 237            | 1,528                   | Regression        |
| Sudan                | 13,325           | 0.34            | 14             | 0.01            | 1,013            | 131                        | 898                            | 16             | 472                     | Regression        |
| Suriname             | 284              | 0.01            | 1              | 0.00            | 3,623            | 864                        | 3,021                          | 262            | 1,382                   | Regression        |
| Sweden               | 6,796            | 0.17            | 585            | 0.45            | 86,105           | 66,486                     | 43,911                         | 24,292         | 29,406                  | Original data     |
| Switzerland          | 5,594            | 0.14            | 1,430          | 1.11            | 255,587          | 194,889                    | 126,171                        | 65,473         | 48,287                  | Original data     |
| Syria                | 8,282            | 0.21            | 35             | 0.03            | 4,177            | 239                        | 3,962                          | 25             | 1,875                   | Regression        |
| Taiwan               | 16,133           | 0.41            | 1,508          | 1.17            | 93,483           | 66,819                     | 42,241                         | 15,578         | 46,216                  | Regression        |
| Tajikistan           | 3,080            | 0.08            | 2              | 0.00            | 670              | 52                         | 622                            | 5              | 308                     | Regression        |
| Tanzania             | 15,888           | 0.41            | 8              | 0.01            | 518              | 162                        | 377                            | 21             | 243                     | Regression        |
| Thailand             | 44,500           | 1.14            | 343            | 0.27            | 7,706            | 2,729                      | 5,846                          | 869            | 2,802                   | Regression        |
| Timor-Leste          | 420              | 0.01            | 1              | 0.00            | 1,580            | 364                        | 1,230                          | 14             | 835                     | Regression        |
| Togo                 | 2,412            | 0.06            | 1              | 0.00            | 441              | 137                        | 326                            | 22             | 197                     | Regression        |
| Trinidad and Tobago  | 843              | 0.02            | 10             | 0.01            | 12,060           | 6,510                      | 7,571                          | 2,022          | 5,178                   | Regression        |
| Tunisia              | 6,120            | 0.16            | 53             | 0.04            | 8,589            | 1,954                      | 7,072                          | 437            | 3,940                   | Regression        |
| Turkey               | 39,827           | 1.02            | 468            | 0.36            | 11,753           | 1,967                      | 9,934                          | 148            | 3,314                   | Regression        |
| Turkmenistan         | 2,524            | 0.06            | 4              | 0.00            | 1,467            | 111                        | 1,379                          | 23             | 695                     | Regression        |
| Uganda               | 10,043           | 0.26            | 2              | 0.00            | 246              | 73                         | 190                            | 18             | 112                     | Regression        |
| Ukraine              | 36,597           | 0.94            | 52             | 0.04            | 1,419            | 256                        | 1,209                          | 46             | 734                     | Regression        |
| United Arab Emirates | 2,559            | 0.07            | 480            | 0.37            | 187,603          | 115,343                    | 78,224                         | 5,964          | 50,737                  | Regression        |
| United Kingdom       | 44,799           | 1.15            | 7,949          | 6.18            | 177,429          | 118,005                    | 94,295                         | 34,871         | 82,407                  | Original data     |
| United States        | 206,259          | 5.30            | 45,201         | 35.14           | 219,149          | 164,293                    | 95,278                         | 40,422         | 48,574                  | Original data     |
| Uruguay              | 2,269            | 0.06            | 25             | 0.02            | 10,842           | 4,144                      | 8,148                          | 1,450          | 4,036                   | Regression        |
| Venezuela            | 14,440           | 0.37            | 90             | 0.07            | 6,252            | 3,244                      | 3,059                          | 52             | 2,296                   | Regression        |
| Vietnam              | 49,325           | 1.27            | 82             | 0.06            | 1,660            | 97                         | 1,621                          | 58             | 734                     | Regression        |
| Yemen                | 7,620            | 0.20            | 8              | 0.01            | 1,050            | 212                        | 861                            | 23             | 416                     | Regression        |
| Zambia               | 4,666            | 0.12            | 1              | 0.00            | 292              | 176                        | 138                            | 23             | 122                     | Regression        |
| Zimbabwe             | 5,469            | 0.14            | 2              | 0.00            | 401              | 507                        | 146                            | 252            | 180                     | Regression        |
| <b>Africa</b>        | <b>403,048</b>   | <b>10.35</b>    | <b>781</b>     | <b>0.61</b>     | <b>1,938</b>     | <b>914</b>                 | <b>1,234</b>                   | <b>210</b>     | <b>207</b>              |                   |
| <b>Asia-Pacific</b>  | <b>874,582</b>   | <b>22.47</b>    | <b>28,373</b>  | <b>22.06</b>    | <b>32,441</b>    | <b>19,348</b>              | <b>18,607</b>                  | <b>5,514</b>   | <b>1,376</b>            |                   |
| <b>China</b>         | <b>893,857</b>   | <b>22.96</b>    | <b>4,771</b>   | <b>3.71</b>     | <b>5,338</b>     | <b>2,052</b>               | <b>3,450</b>                   | <b>164</b>     | <b>2,572</b>            |                   |
| <b>Europe</b>        | <b>555,441</b>   | <b>14.27</b>    | <b>42,409</b>  | <b>32.97</b>    | <b>76,353</b>    | <b>39,347</b>              | <b>49,616</b>                  | <b>12,611</b>  | <b>9,156</b>            |                   |
| <b>India</b>         | <b>616,914</b>   | <b>15.85</b>    | <b>2,004</b>   | <b>1.56</b>     | <b>3,248</b>     | <b>829</b>                 | <b>2,633</b>                   | <b>213</b>     | <b>966</b>              |                   |
| <b>Latin America</b> | <b>319,048</b>   | <b>8.20</b>     | <b>2,509</b>   | <b>1.95</b>     | <b>7,865</b>     | <b>3,513</b>               | <b>5,070</b>                   | <b>718</b>     | <b>1,598</b>            |                   |
| <b>North America</b> | <b>229,737</b>   | <b>5.90</b>     | <b>47,777</b>  | <b>37.14</b>    | <b>207,963</b>   | <b>154,443</b>             | <b>91,908</b>                  | <b>38,388</b>  | <b>47,150</b>           |                   |
| <b>World</b>         | <b>3,892,627</b> | <b>100.00</b>   | <b>128,624</b> | <b>100.00</b>   | <b>33,043</b>    | <b>20,062</b>              | <b>18,437</b>                  | <b>5,456</b>   | <b>1,851</b>            |                   |

Source: Original estimates; see text for explanation of methods and categories

**Table 2-2: Wealth estimates by country (end-2003)**

| Country                  | Adults   | Share of adults | Total wealth | Share of wealth | Wealth per adult | Financial wealth per adult | Non-financial wealth per adult | Debt per adult | Median wealth per adult | Estimation method |
|--------------------------|----------|-----------------|--------------|-----------------|------------------|----------------------------|--------------------------------|----------------|-------------------------|-------------------|
|                          | thousand | %               | USD bn       | %               | USD              | USD                        | USD                            | USD            | USD                     |                   |
| Afghanistan              | 9,901    | 0.25            | 6            | 0.00            | 601              | 160                        | 461                            | 20             | 277                     | Regression        |
| Albania                  | 1,937    | 0.05            | 22           | 0.01            | 11,559           | 1,052                      | 10,630                         | 123            | 5,997                   | Regression        |
| Algeria                  | 18,688   | 0.47            | 66           | 0.04            | 3,551            | 1,253                      | 2,492                          | 193            | 1,420                   | Regression        |
| Angola                   | 7,757    | 0.20            | 5            | 0.00            | 599              | 309                        | 324                            | 34             | 264                     | Regression        |
| Argentina                | 24,367   | 0.61            | 155          | 0.10            | 6,372            | 1,720                      | 4,910                          | 258            | 2,309                   | Regression        |
| Armenia                  | 2,024    | 0.05            | 6            | 0.00            | 3,186            | 714                        | 2,525                          | 54             | 1,437                   | Regression        |
| Australia                | 14,407   | 0.36            | 2,954        | 1.93            | 205,021          | 85,834                     | 160,594                        | 41,407         | 118,660                 | Original data     |
| Austria                  | 6,373    | 0.16            | 1,058        | 0.69            | 166,034          | 72,145                     | 115,357                        | 21,469         | 46,230                  | Original data     |
| Azerbaijan               | 5,166    | 0.13            | 10           | 0.01            | 1,875            | 135                        | 1,768                          | 28             | 868                     | Regression        |
| Bahamas                  | 198      | 0.00            | 9            | 0.01            | 47,132           | 36,964                     | 33,348                         | 23,180         | 3,437                   | Regression        |
| Bahrain                  | 524      | 0.01            | 26           | 0.02            | 48,897           | 28,871                     | 23,168                         | 3,142          | 4,686                   | Regression        |
| Bangladesh               | 73,331   | 1.85            | 93           | 0.06            | 1,275            | 182                        | 1,142                          | 49             | 571                     | Regression        |
| Barbados                 | 198      | 0.00            | 7            | 0.00            | 33,352           | 13,772                     | 25,940                         | 6,360          | 11,301                  | Regression        |
| Belarus                  | 7,287    | 0.18            | 21           | 0.01            | 2,904            | 411                        | 2,588                          | 96             | 1,544                   | Regression        |
| Belgium                  | 8,022    | 0.20            | 1,553        | 1.02            | 193,598          | 115,348                    | 96,285                         | 18,035         | 112,165                 | Original data     |
| Belize                   | 136      | 0.00            | 1            | 0.00            | 8,803            | 2,823                      | 7,459                          | 1,480          | 2,857                   | Regression        |
| Benin                    | 3,413    | 0.09            | 3            | 0.00            | 934              | 269                        | 703                            | 38             | 424                     | Regression        |
| Bolivia                  | 4,761    | 0.12            | 10           | 0.01            | 2,026            | 1,005                      | 1,259                          | 238            | 559                     | Regression        |
| Bosnia and Herzegovina   | 2,776    | 0.07            | 42           | 0.03            | 15,163           | 1,649                      | 14,212                         | 698            | 7,826                   | Regression        |
| Botswana                 | 899      | 0.02            | 3            | 0.00            | 3,857            | 3,858                      | 659                            | 661            | 1,658                   | Regression        |
| Brazil                   | 113,716  | 2.87            | 640          | 0.42            | 5,632            | 3,466                      | 3,489                          | 1,323          | 1,542                   | Regression        |
| British Caribbean        | 415      | 0.01            | 7            | 0.00            | 17,141           | 3,729                      | 16,762                         | 3,351          | 5,706                   | Regression        |
| Brunei                   | 222      | 0.01            | 8            | 0.01            | 37,300           | 13,033                     | 28,525                         | 4,258          | 4,205                   | Regression        |
| Bulgaria                 | 6,156    | 0.16            | 47           | 0.03            | 7,682            | 1,631                      | 6,384                          | 333            | 4,001                   | Regression        |
| Burkina Faso             | 5,441    | 0.14            | 2            | 0.00            | 428              | 115                        | 340                            | 27             | 195                     | Regression        |
| Burundi                  | 2,768    | 0.07            | 0            | 0.00            | 159              | 34                         | 137                            | 12             | 74                      | Regression        |
| Cambodia                 | 6,356    | 0.16            | 6            | 0.00            | 884              | 168                        | 743                            | 27             | 381                     | Regression        |
| Cameroon                 | 7,522    | 0.19            | 8            | 0.01            | 1,093            | 560                        | 598                            | 65             | 481                     | Regression        |
| Canada                   | 23,767   | 0.60            | 3,369        | 2.21            | 141,749          | 87,249                     | 81,073                         | 26,573         | 45,953                  | Original data     |
| Central African Republic | 1,787    | 0.05            | 0            | 0.00            | 191              | 129                        | 81                             | 19             | 80                      | Regression        |
| Chad                     | 3,846    | 0.10            | 1            | 0.00            | 274              | 107                        | 184                            | 17             | 121                     | Regression        |
| Chile                    | 10,489   | 0.26            | 234          | 0.15            | 22,281           | 11,888                     | 12,239                         | 1,846          | 5,898                   | Original data     |
| China                    | 907,276  | 22.88           | 5,668        | 3.71            | 6,247            | 2,455                      | 4,040                          | 249            | 3,006                   | Original data     |
| Colombia                 | 24,770   | 0.62            | 95           | 0.06            | 3,826            | 1,354                      | 3,054                          | 582            | 959                     | Regression        |
| Comoros                  | 271      | 0.01            | 1            | 0.00            | 2,976            | 666                        | 2,405                          | 95             | 1,300                   | Regression        |
| Congo, Dem. Rep.         | 22,925   | 0.58            | 5            | 0.00            | 208              | 59                         | 151                            | 2              | 88                      | Regression        |
| Congo, Rep.              | 1,645    | 0.04            | 1            | 0.00            | 353              | 170                        | 205                            | 22             | 148                     | Regression        |
| Costa Rica               | 2,578    | 0.07            | 33           | 0.02            | 12,661           | 2,900                      | 10,783                         | 1,022          | 3,758                   | Regression        |
| Croatia                  | 3,387    | 0.09            | 104          | 0.07            | 30,646           | 7,559                      | 25,724                         | 2,637          | 16,024                  | Regression        |
| Cyprus                   | 514      | 0.01            | 47           | 0.03            | 91,527           | 56,081                     | 59,140                         | 23,694         | 34,210                  | Regression        |
| Czechia                  | 8,035    | 0.20            | 139          | 0.09            | 17,295           | 8,780                      | 11,616                         | 3,102          | 9,234                   | Original data     |
| Denmark                  | 4,124    | 0.10            | 666          | 0.44            | 161,468          | 113,379                    | 111,205                        | 63,116         | 63,886                  | Original data     |
| Djibouti                 | 379      | 0.01            | 0            | 0.00            | 1,053            | 608                        | 573                            | 128            | 516                     | Regression        |
| Dutch Caribbean          | 192      | 0.00            | 8            | 0.01            | 40,117           | 13,123                     | 32,564                         | 5,570          | 13,849                  | Regression        |
| Ecuador                  | 7,579    | 0.19            | 53           | 0.03            | 6,996            | 1,856                      | 5,536                          | 395            | 1,978                   | Regression        |

**Table 2-2: Wealth estimates by country (end-2003), continued**

| Country           | Adults   | Share of adults | Total wealth | Share of wealth | Wealth per adult | Financial wealth per adult | Non-financial wealth per adult | Debt per adult | Median wealth per adult | Estimation method |
|-------------------|----------|-----------------|--------------|-----------------|------------------|----------------------------|--------------------------------|----------------|-------------------------|-------------------|
|                   | thousand | %               | USD bn       | %               | USD              | USD                        | USD                            | USD            | USD                     |                   |
| Egypt             | 39,689   | 1.00            | 162          | 0.11            | 4,088            | 993                        | 3,389                          | 294            | 1,060                   | Regression        |
| El Salvador       | 3,286    | 0.08            | 34           | 0.02            | 10,340           | 3,819                      | 7,326                          | 804            | 3,010                   | Regression        |
| Equatorial Guinea | 354      | 0.01            | 0            | 0.00            | 1,324            | 824                        | 593                            | 92             | 560                     | Regression        |
| Eritrea           | 1,211    | 0.03            | 1            | 0.00            | 516              | 101                        | 467                            | 52             | 216                     | Regression        |
| Estonia           | 1,048    | 0.03            | 28           | 0.02            | 26,486           | 6,764                      | 21,628                         | 1,905          | 13,376                  | Original data     |
| Ethiopia          | 31,404   | 0.79            | 5            | 0.00            | 172              | 26                         | 157                            | 11             | 81                      | Regression        |
| Fiji              | 477      | 0.01            | 3            | 0.00            | 6,347            | 845                        | 5,890                          | 388            | 2,909                   | Regression        |
| Finland           | 3,994    | 0.10            | 374          | 0.24            | 93,632           | 41,583                     | 68,981                         | 16,932         | 52,579                  | Original data     |
| France            | 45,263   | 1.14            | 7,979        | 5.22            | 176,284          | 78,344                     | 120,495                        | 22,555         | 87,032                  | Original data     |
| French Caribbean  | 592      | 0.01            | 21           | 0.01            | 35,124           | 14,829                     | 24,882                         | 4,587          | 9,642                   | Regression        |
| Gabon             | 661      | 0.02            | 4            | 0.00            | 6,458            | 5,383                      | 1,585                          | 510            | 3,056                   | Regression        |
| Gambia            | 627      | 0.02            | 0            | 0.00            | 676              | 252                        | 460                            | 35             | 298                     | Regression        |
| Georgia           | 3,062    | 0.08            | 8            | 0.01            | 2,747            | 529                        | 2,261                          | 42             | 1,216                   | Regression        |
| Germany           | 64,809   | 1.63            | 8,955        | 5.86            | 138,182          | 71,379                     | 97,082                         | 30,279         | 21,055                  | Original data     |
| Ghana             | 10,025   | 0.25            | 7            | 0.00            | 663              | 167                        | 524                            | 28             | 301                     | Regression        |
| Greece            | 8,909    | 0.22            | 841          | 0.55            | 94,412           | 26,485                     | 75,016                         | 7,089          | 54,230                  | Original data     |
| Guinea            | 3,724    | 0.09            | 1            | 0.00            | 350              | 91                         | 273                            | 13             | 155                     | Regression        |
| Guinea-Bissau     | 573      | 0.01            | 0            | 0.00            | 527              | 188                        | 345                            | 6              | 251                     | Regression        |
| Guyana            | 410      | 0.01            | 1            | 0.00            | 1,352            | 335                        | 1,231                          | 213            | 481                     | Regression        |
| Haiti             | 4,464    | 0.11            | 3            | 0.00            | 611              | 358                        | 304                            | 50             | 164                     | Regression        |
| Hong Kong         | 5,283    | 0.13            | 881          | 0.58            | 166,815          | 123,189                    | 65,435                         | 21,809         | 53,740                  | Regression        |
| Hungary           | 7,885    | 0.20            | 154          | 0.10            | 19,574           | 8,854                      | 13,016                         | 2,297          | 8,874                   | Original data     |
| Iceland           | 203      | 0.01            | 39           | 0.03            | 192,949          | 104,489                    | 139,803                        | 51,343         | 136,983                 | Regression        |
| India             | 632,247  | 15.94           | 2,432        | 1.59            | 3,847            | 981                        | 3,119                          | 252            | 1,114                   | Regression        |
| Indonesia         | 133,203  | 3.36            | 650          | 0.43            | 4,883            | 746                        | 4,233                          | 96             | 1,443                   | Regression        |
| Iran              | 39,702   | 1.00            | 178          | 0.12            | 4,488            | 446                        | 4,223                          | 181            | 1,926                   | Regression        |
| Iraq              | 12,159   | 0.31            | 21           | 0.01            | 1,764            | 266                        | 1,513                          | 16             | 816                     | Regression        |
| Ireland           | 2,889    | 0.07            | 569          | 0.37            | 197,109          | 87,607                     | 148,462                        | 38,960         | 77,515                  | Original data     |
| Israel            | 4,044    | 0.10            | 383          | 0.25            | 94,582           | 78,027                     | 31,854                         | 15,299         | 34,571                  | Original data     |
| Italy             | 46,653   | 1.18            | 8,694        | 5.69            | 186,354          | 86,940                     | 114,234                        | 14,820         | 114,360                 | Original data     |
| Jamaica           | 1,620    | 0.04            | 16           | 0.01            | 9,821            | 3,429                      | 7,219                          | 827            | 2,803                   | Regression        |
| Japan             | 103,095  | 2.60            | 19,816       | 12.97           | 192,216          | 132,038                    | 95,180                         | 35,003         | 97,023                  | Original data     |
| Jordan            | 2,789    | 0.07            | 24           | 0.02            | 8,726            | 4,803                      | 4,929                          | 1,006          | 3,914                   | Regression        |
| Kazakhstan        | 9,790    | 0.25            | 39           | 0.03            | 4,009            | 1,107                      | 3,010                          | 107            | 1,835                   | Regression        |
| Kenya             | 15,410   | 0.39            | 11           | 0.01            | 705              | 294                        | 491                            | 80             | 306                     | Regression        |
| Korea             | 35,748   | 0.90            | 2,399        | 1.57            | 67,117           | 27,325                     | 52,854                         | 13,062         | 27,409                  | Original data     |
| Kuwait            | 1,438    | 0.04            | 134          | 0.09            | 92,973           | 67,651                     | 32,420                         | 7,099          | 15,852                  | Regression        |
| Kyrgyzstan        | 2,838    | 0.07            | 3            | 0.00            | 1,213            | 151                        | 1,076                          | 15             | 538                     | Regression        |
| Laos              | 2,643    | 0.07            | 2            | 0.00            | 812              | 165                        | 672                            | 25             | 317                     | Regression        |
| Latvia            | 1,751    | 0.04            | 24           | 0.02            | 13,962           | 3,457                      | 11,286                         | 781            | 6,773                   | Original data     |
| Lebanon           | 2,667    | 0.07            | 65           | 0.04            | 24,251           | 5,980                      | 20,092                         | 1,821          | 8,142                   | Regression        |
| Lesotho           | 998      | 0.03            | 1            | 0.00            | 519              | 234                        | 330                            | 45             | 219                     | Regression        |
| Liberia           | 1,447    | 0.04            | 2            | 0.00            | 1,292            | 652                        | 653                            | 13             | 574                     | Regression        |
| Libya             | 3,260    | 0.08            | 24           | 0.02            | 7,310            | 3,743                      | 3,962                          | 395            | 2,985                   | Regression        |
| Lithuania         | 2,534    | 0.06            | 37           | 0.02            | 14,750           | 3,844                      | 11,638                         | 732            | 7,609                   | Original data     |

**Table 2-2: Wealth estimates by country (end-2003), continued**

| Country               | Adults   | Share of adults | Total wealth | Share of wealth | Wealth per adult | Financial wealth per adult | Non-financial wealth per adult | Debt per adult | Median wealth per adult | Estimation method |
|-----------------------|----------|-----------------|--------------|-----------------|------------------|----------------------------|--------------------------------|----------------|-------------------------|-------------------|
|                       | thousand | %               | USD bn       | %               | USD              | USD                        | USD                            | USD            | USD                     |                   |
| Luxembourg            | 339      | 0.01            | 92           | 0.06            | 271,101          | 116,291                    | 191,934                        | 37,125         | 143,115                 | Original data     |
| Madagascar            | 7,834    | 0.20            | 7            | 0.00            | 841              | 105                        | 761                            | 26             | 376                     | Regression        |
| Malawi                | 5,179    | 0.13            | 1            | 0.00            | 239              | 88                         | 162                            | 11             | 105                     | Regression        |
| Malaysia              | 14,610   | 0.37            | 142          | 0.09            | 9,706            | 2,291                      | 9,612                          | 2,198          | 2,304                   | Regression        |
| Maldives              | 161      | 0.00            | 1            | 0.00            | 5,431            | 180                        | 5,385                          | 134            | 2,434                   | Regression        |
| Mali                  | 5,170    | 0.13            | 2            | 0.00            | 401              | 163                        | 272                            | 33             | 183                     | Regression        |
| Malta                 | 300      | 0.01            | 22           | 0.01            | 73,101           | 42,364                     | 39,776                         | 9,040          | 41,501                  | Regression        |
| Mauritania            | 1,340    | 0.03            | 1            | 0.00            | 1,074            | 243                        | 902                            | 71             | 494                     | Regression        |
| Mauritius             | 812      | 0.02            | 13           | 0.01            | 16,300           | 7,861                      | 9,552                          | 1,112          | 8,134                   | Regression        |
| Melanesia             | 460      | 0.01            | 6            | 0.00            | 12,812           | 2,260                      | 11,964                         | 1,413          | 5,973                   | Regression        |
| Mexico                | 59,786   | 1.51            | 1,068        | 0.70            | 17,859           | 7,972                      | 10,505                         | 618            | 5,516                   | Original data     |
| Micronesia            | 272      | 0.01            | 1            | 0.00            | 5,409            | 922                        | 4,910                          | 423            | 2,495                   | Regression        |
| Moldova               | 2,920    | 0.07            | 5            | 0.00            | 1,663            | 316                        | 1,399                          | 52             | 823                     | Regression        |
| Mongolia              | 1,415    | 0.04            | 2            | 0.00            | 1,105            | 139                        | 1,059                          | 92             | 502                     | Regression        |
| Montenegro            | 441      | 0.01            | 5            | 0.00            | 12,423           | 3,036                      | 9,921                          | 534            | 6,594                   | Regression        |
| Morocco               | 17,561   | 0.44            | 96           | 0.06            | 5,495            | 1,400                      | 4,568                          | 474            | 2,459                   | Regression        |
| Mozambique            | 8,723    | 0.22            | 2            | 0.00            | 285              | 108                        | 202                            | 25             | 127                     | Regression        |
| Myanmar               | 28,156   | 0.71            | 49           | 0.03            | 1,728            | 395                        | 1,336                          | 3              | 831                     | Regression        |
| Namibia               | 912      | 0.02            | 3            | 0.00            | 3,479            | 2,933                      | 1,478                          | 933            | 1,486                   | Regression        |
| Nepal                 | 12,585   | 0.32            | 9            | 0.01            | 748              | 112                        | 684                            | 48             | 323                     | Regression        |
| Netherlands           | 12,280   | 0.31            | 2,498        | 1.64            | 203,404          | 135,597                    | 125,536                        | 57,730         | 57,143                  | Original data     |
| New Zealand           | 2,866    | 0.07            | 370          | 0.24            | 129,229          | 86,805                     | 58,850                         | 16,426         | 56,886                  | Original data     |
| Nicaragua             | 2,726    | 0.07            | 14           | 0.01            | 4,998            | 850                        | 4,352                          | 203            | 1,421                   | Regression        |
| Niger                 | 5,312    | 0.13            | 2            | 0.00            | 287              | 66                         | 231                            | 10             | 132                     | Regression        |
| Nigeria               | 61,067   | 1.54            | 45           | 0.03            | 729              | 499                        | 280                            | 50             | 319                     | Regression        |
| Norway                | 3,393    | 0.09            | 486          | 0.32            | 143,229          | 70,298                     | 124,127                        | 51,196         | 29,802                  | Original data     |
| Oman                  | 1,320    | 0.03            | 34           | 0.02            | 26,091           | 11,129                     | 16,729                         | 1,767          | 10,356                  | Regression        |
| Pakistan              | 75,105   | 1.89            | 104          | 0.07            | 1,378            | 346                        | 1,069                          | 37             | 631                     | Regression        |
| Panama                | 1,934    | 0.05            | 22           | 0.01            | 11,324           | 3,935                      | 8,834                          | 1,445          | 3,177                   | Regression        |
| Papua New Guinea      | 3,165    | 0.08            | 3            | 0.00            | 1,104            | 250                        | 895                            | 40             | 438                     | Regression        |
| Paraguay              | 2,981    | 0.08            | 7            | 0.00            | 2,457            | 525                        | 2,111                          | 178            | 695                     | Regression        |
| Peru                  | 15,650   | 0.39            | 82           | 0.05            | 5,259            | 2,145                      | 3,452                          | 338            | 1,515                   | Regression        |
| Philippines           | 43,529   | 1.10            | 140          | 0.09            | 3,210            | 1,193                      | 2,269                          | 251            | 856                     | Regression        |
| Poland                | 28,687   | 0.72            | 602          | 0.39            | 20,975           | 5,493                      | 16,555                         | 1,074          | 10,737                  | Regression        |
| Polynesia             | 354      | 0.01            | 7            | 0.00            | 19,728           | 3,084                      | 18,820                         | 2,176          | 9,083                   | Regression        |
| Portugal              | 8,200    | 0.21            | 664          | 0.43            | 80,954           | 36,147                     | 60,831                         | 16,024         | 36,667                  | Regression        |
| Qatar                 | 508      | 0.01            | 25           | 0.02            | 49,668           | 29,462                     | 23,527                         | 3,321          | 32,400                  | Regression        |
| Romania               | 16,333   | 0.41            | 142          | 0.09            | 8,677            | 1,307                      | 7,589                          | 218            | 4,522                   | Regression        |
| Russia                | 108,828  | 2.74            | 502          | 0.33            | 4,609            | 1,985                      | 2,747                          | 123            | 698                     | Regression        |
| Rwanda                | 3,858    | 0.10            | 1            | 0.00            | 275              | 71                         | 223                            | 20             | 120                     | Regression        |
| Sao Tome and Principe | 67       | 0.00            | 0            | 0.00            | 2,433            | 1,048                      | 1,485                          | 100            | 1,199                   | Regression        |
| Saudi Arabia          | 12,547   | 0.32            | 311          | 0.20            | 24,775           | 12,394                     | 14,325                         | 1,943          | 3,833                   | Regression        |
| Senegal               | 4,759    | 0.12            | 9            | 0.01            | 1,950            | 523                        | 1,516                          | 90             | 874                     | Regression        |
| Serbia                | 5,491    | 0.14            | 49           | 0.03            | 8,846            | 1,331                      | 7,816                          | 302            | 4,525                   | Regression        |
| Seychelles            | 56       | 0.00            | 1            | 0.00            | 10,530           | 4,586                      | 6,915                          | 970            | 5,145                   | Regression        |

**Table 2-2: Wealth estimates by country (end-2003), continued**

| Country              | Adults           | Share of adults | Total wealth   | Share of wealth | Wealth per adult | Financial wealth per adult | Non-financial wealth per adult | Debt per adult | Median wealth per adult | Estimation method |
|----------------------|------------------|-----------------|----------------|-----------------|------------------|----------------------------|--------------------------------|----------------|-------------------------|-------------------|
|                      | thousand         | %               | USD bn         | %               | USD              | USD                        | USD                            | USD            | USD                     |                   |
| Sierra Leone         | 2,403            | 0.06            | 0              | 0.00            | 175              | 119                        | 63                             | 6              | 81                      | Regression        |
| Singapore            | 3,128            | 0.08            | 359            | 0.24            | 114,842          | 74,587                     | 69,670                         | 29,416         | 41,851                  | Original data     |
| Slovakia             | 4,024            | 0.10            | 99             | 0.06            | 24,548           | 5,255                      | 21,048                         | 1,755          | 18,289                  | Original data     |
| Slovenia             | 1,573            | 0.04            | 89             | 0.06            | 56,500           | 16,720                     | 43,527                         | 3,747          | 36,491                  | Original data     |
| South Africa         | 26,803           | 0.68            | 388            | 0.25            | 14,457           | 10,844                     | 6,226                          | 2,613          | 4,442                   | Original data     |
| Spain                | 34,421           | 0.87            | 5,389          | 3.53            | 156,563          | 45,188                     | 129,934                        | 18,558         | 88,301                  | Original data     |
| Sri Lanka            | 12,584           | 0.32            | 52             | 0.03            | 4,097            | 497                        | 3,877                          | 276            | 1,817                   | Regression        |
| Sudan                | 13,708           | 0.35            | 16             | 0.01            | 1,145            | 159                        | 1,008                          | 22             | 532                     | Regression        |
| Suriname             | 289              | 0.01            | 1              | 0.00            | 4,645            | 1,405                      | 3,670                          | 430            | 1,428                   | Regression        |
| Sweden               | 6,819            | 0.17            | 835            | 0.55            | 122,506          | 92,370                     | 62,230                         | 32,095         | 38,262                  | Original data     |
| Switzerland          | 5,652            | 0.14            | 1,654          | 1.08            | 292,662          | 228,133                    | 141,240                        | 76,712         | 54,939                  | Original data     |
| Syria                | 8,545            | 0.22            | 33             | 0.02            | 3,845            | 270                        | 3,605                          | 29             | 1,695                   | Regression        |
| Taiwan               | 16,409           | 0.41            | 1,634          | 1.07            | 99,554           | 72,369                     | 43,213                         | 16,028         | 43,992                  | Regression        |
| Tajikistan           | 3,183            | 0.08            | 3              | 0.00            | 887              | 70                         | 824                            | 7              | 402                     | Regression        |
| Tanzania             | 16,336           | 0.41            | 9              | 0.01            | 565              | 176                        | 415                            | 26             | 263                     | Regression        |
| Thailand             | 45,276           | 1.14            | 386            | 0.25            | 8,518            | 3,257                      | 6,452                          | 1,192          | 3,146                   | Regression        |
| Timor-Leste          | 431              | 0.01            | 1              | 0.00            | 1,591            | 348                        | 1,281                          | 38             | 832                     | Regression        |
| Togo                 | 2,485            | 0.06            | 1              | 0.00            | 511              | 158                        | 385                            | 32             | 225                     | Regression        |
| Trinidad and Tobago  | 861              | 0.02            | 11             | 0.01            | 12,963           | 6,596                      | 8,488                          | 2,121          | 4,627                   | Regression        |
| Tunisia              | 6,254            | 0.16            | 66             | 0.04            | 10,586           | 2,365                      | 8,777                          | 556            | 4,800                   | Regression        |
| Turkey               | 40,778           | 1.03            | 669            | 0.44            | 16,418           | 2,713                      | 14,024                         | 320            | 5,428                   | Regression        |
| Turkmenistan         | 2,570            | 0.06            | 7              | 0.00            | 2,536            | 232                        | 2,336                          | 31             | 1,171                   | Regression        |
| Uganda               | 10,358           | 0.26            | 3              | 0.00            | 263              | 79                         | 203                            | 20             | 118                     | Regression        |
| Ukraine              | 36,596           | 0.92            | 61             | 0.04            | 1,657            | 341                        | 1,416                          | 100            | 858                     | Regression        |
| United Arab Emirates | 2,841            | 0.07            | 558            | 0.37            | 196,267          | 123,718                    | 78,841                         | 6,292          | 45,481                  | Regression        |
| United Kingdom       | 45,101           | 1.14            | 9,602          | 6.29            | 212,891          | 137,231                    | 118,910                        | 43,249         | 98,649                  | Original data     |
| United States        | 208,379          | 5.25            | 50,249         | 32.90           | 241,140          | 183,407                    | 102,851                        | 45,117         | 52,724                  | Original data     |
| Uruguay              | 2,271            | 0.06            | 26             | 0.02            | 11,238           | 3,671                      | 8,498                          | 930            | 3,377                   | Regression        |
| Venezuela            | 14,814           | 0.37            | 87             | 0.06            | 5,879            | 3,067                      | 2,858                          | 47             | 1,745                   | Regression        |
| Vietnam              | 50,446           | 1.27            | 95             | 0.06            | 1,875            | 118                        | 1,832                          | 75             | 812                     | Regression        |
| Yemen                | 7,915            | 0.20            | 9              | 0.01            | 1,113            | 243                        | 898                            | 28             | 426                     | Regression        |
| Zambia               | 4,780            | 0.12            | 2              | 0.00            | 365              | 220                        | 173                            | 28             | 149                     | Regression        |
| Zimbabwe             | 5,489            | 0.14            | 2              | 0.00            | 413              | 464                        | 121                            | 172            | 183                     | Regression        |
| <b>Africa</b>        | <b>414,719</b>   | <b>10.46</b>    | <b>1,012</b>   | <b>0.66</b>     | <b>2,441</b>     | <b>1,209</b>               | <b>1,507</b>                   | <b>274</b>     | <b>281</b>              |                   |
| <b>Asia-Pacific</b>  | <b>894,068</b>   | <b>22.55</b>    | <b>32,840</b>  | <b>21.50</b>    | <b>36,730</b>    | <b>22,097</b>              | <b>20,751</b>                  | <b>6,118</b>   | <b>1,595</b>            |                   |
| <b>China</b>         | <b>907,276</b>   | <b>22.88</b>    | <b>5,668</b>   | <b>3.71</b>     | <b>6,247</b>     | <b>2,455</b>               | <b>4,040</b>                   | <b>249</b>     | <b>3,006</b>            |                   |
| <b>Europe</b>        | <b>558,899</b>   | <b>14.09</b>    | <b>54,292</b>  | <b>35.55</b>    | <b>97,141</b>    | <b>49,059</b>              | <b>63,992</b>                  | <b>15,910</b>  | <b>11,546</b>           |                   |
| <b>India</b>         | <b>632,247</b>   | <b>15.94</b>    | <b>2,432</b>   | <b>1.59</b>     | <b>3,847</b>     | <b>981</b>                 | <b>3,119</b>                   | <b>252</b>     | <b>1,114</b>            |                   |
| <b>Latin America</b> | <b>326,156</b>   | <b>8.22</b>     | <b>2,863</b>   | <b>1.87</b>     | <b>8,778</b>     | <b>4,103</b>               | <b>5,552</b>                   | <b>877</b>     | <b>1,748</b>            |                   |
| <b>North America</b> | <b>232,194</b>   | <b>5.86</b>     | <b>53,634</b>  | <b>35.11</b>    | <b>230,988</b>   | <b>173,578</b>             | <b>100,630</b>                 | <b>43,220</b>  | <b>52,095</b>           |                   |
| <b>World</b>         | <b>3,965,559</b> | <b>100.00</b>   | <b>152,741</b> | <b>100.00</b>   | <b>38,517</b>    | <b>23,242</b>              | <b>21,625</b>                  | <b>6,350</b>   | <b>2,132</b>            |                   |

Source: Original estimates; see text for explanation of methods and categories



**Table 2-2: Wealth estimates by country (end-2004)**

| Country                  | Adults   | Share of adults | Total wealth | Share of wealth | Wealth per adult | Financial wealth per adult | Non-financial wealth per adult | Debt per adult | Median wealth per adult | Estimation method |
|--------------------------|----------|-----------------|--------------|-----------------|------------------|----------------------------|--------------------------------|----------------|-------------------------|-------------------|
|                          | thousand | %               | USD bn       | %               | USD              | USD                        | USD                            | USD            | USD                     |                   |
| Afghanistan              | 10,372   | 0.26            | 7            | 0.00            | 686              | 157                        | 550                            | 22             | 318                     | Regression        |
| Albania                  | 1,947    | 0.05            | 28           | 0.02            | 14,480           | 1,312                      | 13,386                         | 217            | 7,409                   | Regression        |
| Algeria                  | 19,293   | 0.48            | 86           | 0.05            | 4,438            | 1,490                      | 3,198                          | 250            | 1,731                   | Regression        |
| Angola                   | 8,046    | 0.20            | 7            | 0.00            | 862              | 399                        | 515                            | 52             | 375                     | Regression        |
| Argentina                | 24,717   | 0.61            | 210          | 0.12            | 8,496            | 2,473                      | 6,344                          | 322            | 3,037                   | Regression        |
| Armenia                  | 2,034    | 0.05            | 9            | 0.00            | 4,225            | 799                        | 3,508                          | 82             | 1,926                   | Regression        |
| Australia                | 14,658   | 0.36            | 3,404        | 1.94            | 232,235          | 101,765                    | 178,913                        | 48,443         | 133,898                 | Original data     |
| Austria                  | 6,421    | 0.16            | 1,214        | 0.69            | 189,059          | 82,201                     | 131,341                        | 24,483         | 52,326                  | Original data     |
| Azerbaijan               | 5,294    | 0.13            | 12           | 0.01            | 2,188            | 147                        | 2,084                          | 43             | 1,028                   | Regression        |
| Bahamas                  | 202      | 0.00            | 10           | 0.01            | 48,255           | 35,820                     | 35,486                         | 23,051         | 4,785                   | Regression        |
| Bahrain                  | 571      | 0.01            | 29           | 0.02            | 50,194           | 29,159                     | 24,872                         | 3,837          | 4,847                   | Regression        |
| Bangladesh               | 75,315   | 1.86            | 106          | 0.06            | 1,409            | 210                        | 1,257                          | 57             | 632                     | Regression        |
| Barbados                 | 199      | 0.00            | 8            | 0.00            | 40,435           | 16,697                     | 31,727                         | 7,989          | 16,254                  | Regression        |
| Belarus                  | 7,300    | 0.18            | 28           | 0.02            | 3,901            | 517                        | 3,532                          | 149            | 2,054                   | Regression        |
| Belgium                  | 8,081    | 0.20            | 1,824        | 1.04            | 225,661          | 134,090                    | 112,496                        | 20,926         | 131,284                 | Original data     |
| Belize                   | 141      | 0.00            | 1            | 0.00            | 8,992            | 2,754                      | 7,824                          | 1,586          | 3,455                   | Regression        |
| Benin                    | 3,528    | 0.09            | 4            | 0.00            | 1,024            | 303                        | 768                            | 46             | 461                     | Regression        |
| Bolivia                  | 4,876    | 0.12            | 11           | 0.01            | 2,222            | 1,039                      | 1,433                          | 249            | 747                     | Regression        |
| Bosnia and Herzegovina   | 2,801    | 0.07            | 47           | 0.03            | 16,737           | 1,865                      | 15,711                         | 839            | 8,537                   | Regression        |
| Botswana                 | 925      | 0.02            | 5            | 0.00            | 5,137            | 5,197                      | 818                            | 878            | 2,172                   | Regression        |
| Brazil                   | 116,350  | 2.88            | 833          | 0.48            | 7,161            | 4,428                      | 4,484                          | 1,751          | 1,935                   | Regression        |
| British Caribbean        | 426      | 0.01            | 8            | 0.00            | 18,757           | 3,847                      | 18,427                         | 3,516          | 7,406                   | Regression        |
| Brunei                   | 228      | 0.01            | 10           | 0.01            | 44,675           | 14,686                     | 35,077                         | 5,088          | 5,258                   | Regression        |
| Bulgaria                 | 6,139    | 0.15            | 60           | 0.03            | 9,788            | 2,117                      | 8,253                          | 582            | 5,035                   | Regression        |
| Burkina Faso             | 5,620    | 0.14            | 3            | 0.00            | 478              | 136                        | 378                            | 36             | 215                     | Regression        |
| Burundi                  | 2,893    | 0.07            | 1            | 0.00            | 202              | 35                         | 180                            | 13             | 94                      | Regression        |
| Cambodia                 | 6,625    | 0.16            | 7            | 0.00            | 1,121            | 189                        | 969                            | 37             | 484                     | Regression        |
| Cameroon                 | 7,762    | 0.19            | 10           | 0.01            | 1,281            | 639                        | 711                            | 68             | 556                     | Regression        |
| Canada                   | 24,124   | 0.60            | 3,825        | 2.18            | 158,564          | 99,541                     | 90,172                         | 31,149         | 52,799                  | Original data     |
| Central African Republic | 1,822    | 0.05            | 0            | 0.00            | 226              | 152                        | 98                             | 25             | 93                      | Regression        |
| Chad                     | 3,989    | 0.10            | 2            | 0.00            | 482              | 155                        | 349                            | 22             | 211                     | Regression        |
| Chile                    | 10,680   | 0.26            | 282          | 0.16            | 26,414           | 14,666                     | 14,268                         | 2,520          | 7,151                   | Original data     |
| China                    | 921,626  | 22.81           | 6,840        | 3.90            | 7,421            | 2,977                      | 4,792                          | 348            | 3,506                   | Original data     |
| Colombia                 | 25,336   | 0.63            | 137          | 0.08            | 5,406            | 1,782                      | 4,424                          | 800            | 1,427                   | Regression        |
| Comoros                  | 280      | 0.01            | 1            | 0.00            | 3,235            | 796                        | 2,542                          | 103            | 1,391                   | Regression        |
| Congo, Dem. Rep.         | 23,648   | 0.59            | 6            | 0.00            | 250              | 63                         | 191                            | 4              | 104                     | Regression        |
| Congo, Rep.              | 1,701    | 0.04            | 1            | 0.00            | 797              | 352                        | 472                            | 26             | 329                     | Regression        |
| Costa Rica               | 2,648    | 0.07            | 38           | 0.02            | 14,193           | 3,569                      | 11,755                         | 1,131          | 5,105                   | Regression        |
| Croatia                  | 3,401    | 0.08            | 125          | 0.07            | 36,825           | 9,417                      | 30,889                         | 3,481          | 19,044                  | Regression        |
| Cyprus                   | 526      | 0.01            | 54           | 0.03            | 102,385          | 61,916                     | 68,417                         | 27,948         | 37,704                  | Regression        |
| Czechia                  | 8,073    | 0.20            | 184          | 0.11            | 22,850           | 12,016                     | 13,309                         | 2,474          | 12,077                  | Original data     |
| Denmark                  | 4,129    | 0.10            | 770          | 0.44            | 186,435          | 141,463                    | 121,155                        | 76,183         | 77,461                  | Original data     |
| Djibouti                 | 389      | 0.01            | 0            | 0.00            | 1,173            | 659                        | 656                            | 141            | 572                     | Regression        |
| Dutch Caribbean          | 196      | 0.00            | 9            | 0.00            | 44,181           | 13,355                     | 36,835                         | 6,009          | 17,908                  | Regression        |
| Ecuador                  | 7,764    | 0.19            | 60           | 0.03            | 7,784            | 2,051                      | 6,231                          | 498            | 2,669                   | Regression        |

**Table 2-2: Wealth estimates by country (end-2004), continued**

| Country           | Adults   | Share of adults | Total wealth | Share of wealth | Wealth per adult | Financial wealth per adult | Non-financial wealth per adult | Debt per adult | Median wealth per adult | Estimation method |
|-------------------|----------|-----------------|--------------|-----------------|------------------|----------------------------|--------------------------------|----------------|-------------------------|-------------------|
|                   | thousand | %               | USD bn       | %               | USD              | USD                        | USD                            | USD            | USD                     |                   |
| Egypt             | 40,883   | 1.01            | 157          | 0.09            | 3,828            | 882                        | 3,249                          | 303            | 1,019                   | Regression        |
| El Salvador       | 3,321    | 0.08            | 37           | 0.02            | 11,243           | 4,121                      | 8,021                          | 899            | 3,988                   | Regression        |
| Equatorial Guinea | 374      | 0.01            | 1            | 0.00            | 2,987            | 2,150                      | 1,022                          | 185            | 1,239                   | Regression        |
| Eritrea           | 1,299    | 0.03            | 1            | 0.00            | 788              | 145                        | 716                            | 74             | 322                     | Regression        |
| Estonia           | 1,048    | 0.03            | 35           | 0.02            | 33,508           | 8,724                      | 27,677                         | 2,893          | 16,665                  | Original data     |
| Ethiopia          | 32,361   | 0.80            | 8            | 0.00            | 233              | 29                         | 218                            | 13             | 109                     | Regression        |
| Fiji              | 488      | 0.01            | 3            | 0.00            | 6,933            | 980                        | 6,460                          | 507            | 3,150                   | Regression        |
| Finland           | 4,016    | 0.10            | 436          | 0.25            | 108,655          | 49,432                     | 80,783                         | 21,560         | 60,595                  | Original data     |
| France            | 45,667   | 1.13            | 9,833        | 5.61            | 215,328          | 88,994                     | 151,727                        | 25,393         | 107,301                 | Original data     |
| French Caribbean  | 592      | 0.01            | 26           | 0.01            | 43,773           | 18,106                     | 31,273                         | 5,606          | 14,502                  | Regression        |
| Gabon             | 683      | 0.02            | 5            | 0.00            | 7,073            | 5,842                      | 1,772                          | 542            | 3,322                   | Regression        |
| Gambia            | 649      | 0.02            | 1            | 0.00            | 819              | 257                        | 600                            | 37             | 356                     | Regression        |
| Georgia           | 3,066    | 0.08            | 11           | 0.01            | 3,658            | 617                        | 3,100                          | 60             | 1,625                   | Regression        |
| Germany           | 65,037   | 1.61            | 10,027       | 5.72            | 154,167          | 80,067                     | 106,766                        | 32,666         | 22,394                  | Original data     |
| Ghana             | 10,348   | 0.26            | 8            | 0.00            | 749              | 187                        | 598                            | 36             | 337                     | Regression        |
| Greece            | 8,942    | 0.22            | 991          | 0.57            | 110,798          | 33,624                     | 86,848                         | 9,674          | 66,079                  | Original data     |
| Guinea            | 3,785    | 0.09            | 2            | 0.00            | 411              | 118                        | 309                            | 16             | 180                     | Regression        |
| Guinea-Bissau     | 591      | 0.01            | 0            | 0.00            | 623              | 224                        | 408                            | 9              | 294                     | Regression        |
| Guyana            | 408      | 0.01            | 1            | 0.00            | 1,444            | 351                        | 1,337                          | 244            | 608                     | Regression        |
| Haiti             | 4,587    | 0.11            | 3            | 0.00            | 596              | 279                        | 375                            | 58             | 194                     | Regression        |
| Hong Kong         | 5,337    | 0.13            | 980          | 0.56            | 183,567          | 128,577                    | 77,168                         | 22,178         | 58,369                  | Regression        |
| Hungary           | 7,888    | 0.20            | 185          | 0.11            | 23,393           | 11,198                     | 15,390                         | 3,196          | 10,472                  | Original data     |
| Iceland           | 207      | 0.01            | 48           | 0.03            | 234,084          | 126,636                    | 169,954                        | 62,506         | 165,848                 | Regression        |
| India             | 647,807  | 16.03           | 2,935        | 1.67            | 4,530            | 1,155                      | 3,688                          | 312            | 1,294                   | Regression        |
| Indonesia         | 135,440  | 3.35            | 684          | 0.39            | 5,050            | 878                        | 4,283                          | 111            | 1,482                   | Regression        |
| Iran              | 41,265   | 1.02            | 226          | 0.13            | 5,483            | 551                        | 5,184                          | 251            | 2,351                   | Regression        |
| Iraq              | 12,521   | 0.31            | 33           | 0.02            | 2,658            | 188                        | 2,489                          | 18             | 1,236                   | Regression        |
| Ireland           | 2,968    | 0.07            | 660          | 0.38            | 222,242          | 104,857                    | 169,579                        | 52,193         | 86,500                  | Original data     |
| Israel            | 4,134    | 0.10            | 416          | 0.24            | 100,701          | 83,578                     | 33,681                         | 16,558         | 36,059                  | Original data     |
| Italy             | 46,984   | 1.16            | 10,014       | 5.71            | 213,131          | 99,938                     | 130,676                        | 17,483         | 133,548                 | Original data     |
| Jamaica           | 1,641    | 0.04            | 19           | 0.01            | 11,455           | 3,793                      | 8,680                          | 1,018          | 3,968                   | Regression        |
| Japan             | 103,589  | 2.56            | 20,131       | 11.48           | 194,339          | 136,265                    | 93,877                         | 35,803         | 98,188                  | Original data     |
| Jordan            | 2,895    | 0.07            | 31           | 0.02            | 10,793           | 5,888                      | 6,075                          | 1,170          | 4,847                   | Regression        |
| Kazakhstan        | 9,953    | 0.25            | 58           | 0.03            | 5,810            | 1,478                      | 4,584                          | 253            | 1,329                   | Regression        |
| Kenya             | 15,957   | 0.39            | 12           | 0.01            | 768              | 300                        | 561                            | 93             | 329                     | Regression        |
| Korea             | 36,209   | 0.90            | 3,035        | 1.73            | 83,828           | 32,962                     | 66,300                         | 15,433         | 33,920                  | Original data     |
| Kuwait            | 1,493    | 0.04            | 147          | 0.08            | 98,264           | 72,142                     | 34,377                         | 8,254          | 17,440                  | Regression        |
| Kyrgyzstan        | 2,889    | 0.07            | 4            | 0.00            | 1,329            | 169                        | 1,183                          | 22             | 591                     | Regression        |
| Laos              | 2,710    | 0.07            | 3            | 0.00            | 952              | 195                        | 787                            | 30             | 363                     | Regression        |
| Latvia            | 1,743    | 0.04            | 31           | 0.02            | 17,662           | 4,459                      | 14,756                         | 1,552          | 8,422                   | Original data     |
| Lebanon           | 2,769    | 0.07            | 72           | 0.04            | 25,834           | 5,917                      | 21,860                         | 1,942          | 5,750                   | Regression        |
| Lesotho           | 1,005    | 0.02            | 1            | 0.00            | 666              | 333                        | 389                            | 56             | 260                     | Regression        |
| Liberia           | 1,483    | 0.04            | 2            | 0.00            | 1,050            | 379                        | 691                            | 20             | 461                     | Regression        |
| Libya             | 3,359    | 0.08            | 33           | 0.02            | 9,783            | 5,089                      | 5,199                          | 505            | 3,879                   | Regression        |
| Lithuania         | 2,528    | 0.06            | 48           | 0.03            | 18,977           | 5,644                      | 14,231                         | 898            | 9,660                   | Original data     |

**Table 2-2: Wealth estimates by country (end-2004), continued**

| Country               | Adults   | Share of adults | Total wealth | Share of wealth | Wealth per adult | Financial wealth per adult | Non-financial wealth per adult | Debt per adult | Median wealth per adult | Estimation method |
|-----------------------|----------|-----------------|--------------|-----------------|------------------|----------------------------|--------------------------------|----------------|-------------------------|-------------------|
|                       | thousand | %               | USD bn       | %               | USD              | USD                        | USD                            | USD            | USD                     |                   |
| Luxembourg            | 343      | 0.01            | 111          | 0.06            | 322,891          | 138,971                    | 228,154                        | 44,234         | 167,842                 | Original data     |
| Madagascar            | 8,094    | 0.20            | 5            | 0.00            | 584              | 105                        | 502                            | 23             | 258                     | Regression        |
| Malawi                | 5,292    | 0.13            | 2            | 0.00            | 307              | 97                         | 224                            | 14             | 133                     | Regression        |
| Malaysia              | 15,065   | 0.37            | 166          | 0.09            | 11,020           | 2,496                      | 10,982                         | 2,457          | 2,624                   | Regression        |
| Maldives              | 171      | 0.00            | 1            | 0.00            | 5,349            | 180                        | 5,351                          | 182            | 2,389                   | Regression        |
| Mali                  | 5,341    | 0.13            | 3            | 0.00            | 476              | 186                        | 335                            | 45             | 215                     | Regression        |
| Malta                 | 303      | 0.01            | 25           | 0.01            | 83,830           | 48,556                     | 46,039                         | 10,765         | 46,998                  | Regression        |
| Mauritania            | 1,388    | 0.03            | 2            | 0.00            | 1,154            | 264                        | 1,004                          | 115            | 526                     | Regression        |
| Mauritius             | 820      | 0.02            | 16           | 0.01            | 20,005           | 10,169                     | 11,254                         | 1,418          | 9,958                   | Regression        |
| Melanesia             | 473      | 0.01            | 7            | 0.00            | 14,080           | 2,491                      | 13,264                         | 1,675          | 6,515                   | Regression        |
| Mexico                | 61,212   | 1.51            | 1,182        | 0.67            | 19,311           | 8,806                      | 11,182                         | 678            | 4,871                   | Original data     |
| Micronesia            | 274      | 0.01            | 2            | 0.00            | 5,470            | 954                        | 4,984                          | 468            | 2,500                   | Regression        |
| Moldova               | 2,955    | 0.07            | 7            | 0.00            | 2,323            | 396                        | 2,010                          | 82             | 1,132                   | Regression        |
| Mongolia              | 1,456    | 0.04            | 2            | 0.00            | 1,366            | 142                        | 1,346                          | 122            | 621                     | Regression        |
| Montenegro            | 444      | 0.01            | 6            | 0.00            | 14,541           | 3,837                      | 11,497                         | 793            | 7,635                   | Regression        |
| Morocco               | 17,973   | 0.44            | 115          | 0.07            | 6,377            | 1,727                      | 5,198                          | 549            | 2,815                   | Regression        |
| Mozambique            | 8,968    | 0.22            | 3            | 0.00            | 356              | 111                        | 272                            | 27             | 157                     | Regression        |
| Myanmar               | 28,602   | 0.71            | 53           | 0.03            | 1,860            | 444                        | 1,421                          | 5              | 903                     | Regression        |
| Namibia               | 935      | 0.02            | 4            | 0.00            | 4,152            | 3,728                      | 1,667                          | 1,243          | 1,739                   | Regression        |
| Nepal                 | 12,833   | 0.32            | 12           | 0.01            | 924              | 124                        | 850                            | 50             | 398                     | Regression        |
| Netherlands           | 12,347   | 0.31            | 2,775        | 1.58            | 224,766          | 148,427                    | 141,905                        | 65,567         | 63,731                  | Original data     |
| New Zealand           | 2,915    | 0.07            | 471          | 0.27            | 161,531          | 106,389                    | 76,262                         | 21,120         | 72,619                  | Original data     |
| Nicaragua             | 2,804    | 0.07            | 16           | 0.01            | 5,663            | 875                        | 5,032                          | 244            | 1,955                   | Regression        |
| Niger                 | 5,496    | 0.14            | 2            | 0.00            | 314              | 75                         | 251                            | 12             | 144                     | Regression        |
| Nigeria               | 62,747   | 1.55            | 54           | 0.03            | 859              | 538                        | 387                            | 67             | 371                     | Regression        |
| Norway                | 3,417    | 0.08            | 588          | 0.34            | 172,222          | 85,725                     | 149,049                        | 62,553         | 38,136                  | Original data     |
| Oman                  | 1,378    | 0.03            | 42           | 0.02            | 30,168           | 12,183                     | 20,111                         | 2,127          | 11,853                  | Regression        |
| Pakistan              | 77,433   | 1.92            | 133          | 0.08            | 1,717            | 461                        | 1,311                          | 55             | 790                     | Regression        |
| Panama                | 1,983    | 0.05            | 26           | 0.01            | 13,148           | 4,466                      | 10,415                         | 1,733          | 4,485                   | Regression        |
| Papua New Guinea      | 3,248    | 0.08            | 4            | 0.00            | 1,256            | 296                        | 1,007                          | 47             | 496                     | Regression        |
| Paraguay              | 3,067    | 0.08            | 11           | 0.01            | 3,588            | 681                        | 3,149                          | 242            | 1,229                   | Regression        |
| Peru                  | 15,926   | 0.39            | 94           | 0.05            | 5,901            | 2,268                      | 4,018                          | 385            | 2,067                   | Regression        |
| Philippines           | 44,640   | 1.10            | 160          | 0.09            | 3,589            | 1,270                      | 2,600                          | 281            | 904                     | Regression        |
| Poland                | 28,952   | 0.72            | 784          | 0.45            | 27,065           | 7,638                      | 20,932                         | 1,505          | 9,361                   | Regression        |
| Polynesia             | 360      | 0.01            | 7            | 0.00            | 20,228           | 3,127                      | 19,396                         | 2,295          | 9,228                   | Regression        |
| Portugal              | 8,263    | 0.20            | 776          | 0.44            | 93,911           | 42,477                     | 70,292                         | 18,858         | 44,457                  | Regression        |
| Qatar                 | 583      | 0.01            | 40           | 0.02            | 69,380           | 41,608                     | 32,581                         | 4,808          | 45,280                  | Regression        |
| Romania               | 16,320   | 0.40            | 197          | 0.11            | 12,080           | 1,966                      | 10,452                         | 338            | 6,204                   | Regression        |
| Russia                | 109,390  | 2.71            | 728          | 0.42            | 6,658            | 2,573                      | 4,337                          | 252            | 1,240                   | Regression        |
| Rwanda                | 3,964    | 0.10            | 1            | 0.00            | 352              | 75                         | 301                            | 24             | 151                     | Regression        |
| Sao Tome and Principe | 69       | 0.00            | 0            | 0.00            | 2,233            | 1,007                      | 1,378                          | 153            | 1,095                   | Regression        |
| Saudi Arabia          | 13,114   | 0.32            | 348          | 0.20            | 26,500           | 13,128                     | 15,685                         | 2,313          | 4,358                   | Regression        |
| Senegal               | 4,907    | 0.12            | 11           | 0.01            | 2,280            | 629                        | 1,770                          | 118            | 1,011                   | Regression        |
| Serbia                | 5,502    | 0.14            | 58           | 0.03            | 10,587           | 1,981                      | 9,068                          | 462            | 5,357                   | Regression        |
| Seychelles            | 58       | 0.00            | 1            | 0.00            | 21,342           | 8,298                      | 14,933                         | 1,889          | 10,385                  | Regression        |

**Table 2-2: Wealth estimates by country (end-2004), continued**

| Country              | Adults           | Share of adults | Total wealth   | Share of wealth | Wealth per adult | Financial wealth per adult | Non-financial wealth per adult | Debt per adult | Median wealth per adult | Estimation method |
|----------------------|------------------|-----------------|----------------|-----------------|------------------|----------------------------|--------------------------------|----------------|-------------------------|-------------------|
|                      | thousand         | %               | USD bn         | %               | USD              | USD                        | USD                            | USD            | USD                     |                   |
| Sierra Leone         | 2,511            | 0.06            | 0              | 0.00            | 180              | 117                        | 70                             | 7              | 82                      | Regression        |
| Singapore            | 3,188            | 0.08            | 407            | 0.23            | 127,581          | 84,905                     | 73,278                         | 30,602         | 40,411                  | Original data     |
| Slovakia             | 4,059            | 0.10            | 124            | 0.07            | 30,645           | 6,758                      | 26,275                         | 2,388          | 22,657                  | Original data     |
| Slovenia             | 1,586            | 0.04            | 104            | 0.06            | 65,647           | 20,699                     | 49,382                         | 4,435          | 41,973                  | Original data     |
| South Africa         | 27,431           | 0.68            | 556            | 0.32            | 20,273           | 14,601                     | 9,402                          | 3,730          | 6,329                   | Original data     |
| Spain                | 35,093           | 0.87            | 6,912          | 3.94            | 196,950          | 53,207                     | 166,830                        | 23,087         | 112,901                 | Original data     |
| Sri Lanka            | 12,766           | 0.32            | 59             | 0.03            | 4,643            | 565                        | 4,394                          | 316            | 2,068                   | Regression        |
| Sudan                | 14,090           | 0.35            | 19             | 0.01            | 1,349            | 164                        | 1,214                          | 29             | 622                     | Regression        |
| Suriname             | 294              | 0.01            | 2              | 0.00            | 5,259            | 1,610                      | 4,183                          | 534            | 1,916                   | Regression        |
| Sweden               | 6,856            | 0.17            | 978            | 0.56            | 142,623          | 106,356                    | 74,279                         | 38,012         | 43,309                  | Original data     |
| Switzerland          | 5,717            | 0.14            | 1,877          | 1.07            | 328,403          | 254,458                    | 159,375                        | 85,430         | 61,377                  | Original data     |
| Syria                | 8,850            | 0.22            | 47             | 0.03            | 5,301            | 308                        | 5,035                          | 42             | 2,341                   | Regression        |
| Taiwan               | 16,673           | 0.41            | 1,787          | 1.02            | 107,175          | 77,767                     | 46,884                         | 17,475         | 50,055                  | Regression        |
| Tajikistan           | 3,294            | 0.08            | 4              | 0.00            | 1,261            | 97                         | 1,177                          | 12             | 573                     | Regression        |
| Tanzania             | 16,807           | 0.42            | 11             | 0.01            | 625              | 170                        | 486                            | 30             | 289                     | Regression        |
| Thailand             | 46,018           | 1.14            | 448            | 0.26            | 9,728            | 3,464                      | 7,582                          | 1,318          | 3,473                   | Regression        |
| Timor-Leste          | 441              | 0.01            | 1              | 0.00            | 2,670            | 238                        | 2,505                          | 73             | 1,392                   | Regression        |
| Togo                 | 2,560            | 0.06            | 1              | 0.00            | 585              | 196                        | 425                            | 37             | 253                     | Regression        |
| Trinidad and Tobago  | 878              | 0.02            | 16             | 0.01            | 18,609           | 10,281                     | 11,132                         | 2,804          | 7,854                   | Regression        |
| Tunisia              | 6,393            | 0.16            | 75             | 0.04            | 11,772           | 2,678                      | 9,757                          | 663            | 5,284                   | Regression        |
| Turkey               | 41,707           | 1.03            | 885            | 0.50            | 21,222           | 3,285                      | 18,534                         | 597            | 6,934                   | Regression        |
| Turkmenistan         | 2,624            | 0.06            | 8              | 0.00            | 3,174            | 311                        | 2,908                          | 45             | 1,496                   | Regression        |
| Uganda               | 10,691           | 0.26            | 4              | 0.00            | 390              | 93                         | 321                            | 25             | 173                     | Regression        |
| Ukraine              | 36,597           | 0.91            | 82             | 0.05            | 2,232            | 471                        | 1,910                          | 150            | 326                     | Regression        |
| United Arab Emirates | 3,242            | 0.08            | 785            | 0.45            | 242,305          | 156,159                    | 93,843                         | 7,698          | 48,970                  | Regression        |
| United Kingdom       | 45,485           | 1.13            | 11,437         | 6.52            | 251,451          | 156,787                    | 146,522                        | 51,858         | 117,262                 | Original data     |
| United States        | 210,687          | 5.21            | 57,086         | 32.56           | 270,953          | 205,101                    | 115,796                        | 49,945         | 58,982                  | Original data     |
| Uruguay              | 2,275            | 0.06            | 33             | 0.02            | 14,497           | 4,434                      | 10,853                         | 790            | 5,275                   | Regression        |
| Venezuela            | 15,193           | 0.38            | 129            | 0.07            | 8,495            | 3,903                      | 4,657                          | 65             | 3,061                   | Regression        |
| Vietnam              | 51,624           | 1.28            | 118            | 0.07            | 2,295            | 133                        | 2,264                          | 102            | 993                     | Regression        |
| Yemen                | 8,236            | 0.20            | 11             | 0.01            | 1,294            | 290                        | 1,039                          | 35             | 489                     | Regression        |
| Zambia               | 4,898            | 0.12            | 2              | 0.00            | 451              | 254                        | 236                            | 39             | 179                     | Regression        |
| Zimbabwe             | 5,510            | 0.14            | 3              | 0.00            | 473              | 421                        | 141                            | 89             | 206                     | Regression        |
| <b>Africa</b>        | <b>426,785</b>   | <b>10.56</b>    | <b>1,277</b>   | <b>0.73</b>     | <b>2,992</b>     | <b>1,505</b>               | <b>1,849</b>                   | <b>362</b>     | <b>326</b>              |                   |
| <b>Asia-Pacific</b>  | <b>913,756</b>   | <b>22.61</b>    | <b>35,551</b>  | <b>20.28</b>    | <b>38,906</b>    | <b>23,311</b>              | <b>22,041</b>                  | <b>6,446</b>   | <b>1,778</b>            |                   |
| <b>China</b>         | <b>921,626</b>   | <b>22.81</b>    | <b>6,840</b>   | <b>3.90</b>     | <b>7,421</b>     | <b>2,977</b>               | <b>4,792</b>                   | <b>348</b>     | <b>3,506</b>            |                   |
| <b>Europe</b>        | <b>562,430</b>   | <b>13.92</b>    | <b>64,336</b>  | <b>36.70</b>    | <b>114,390</b>   | <b>56,371</b>              | <b>76,518</b>                  | <b>18,499</b>  | <b>13,501</b>           |                   |
| <b>India</b>         | <b>647,807</b>   | <b>16.03</b>    | <b>2,935</b>   | <b>1.67</b>     | <b>4,530</b>     | <b>1,155</b>               | <b>3,688</b>                   | <b>312</b>     | <b>1,294</b>            |                   |
| <b>Latin America</b> | <b>333,268</b>   | <b>8.25</b>     | <b>3,446</b>   | <b>1.97</b>     | <b>10,340</b>    | <b>4,877</b>               | <b>6,559</b>                   | <b>1,096</b>   | <b>2,225</b>            |                   |
| <b>North America</b> | <b>234,859</b>   | <b>5.81</b>     | <b>60,928</b>  | <b>34.75</b>    | <b>259,425</b>   | <b>194,268</b>             | <b>113,171</b>                 | <b>48,014</b>  | <b>58,401</b>           |                   |
| <b>World</b>         | <b>4,040,530</b> | <b>100.00</b>   | <b>175,313</b> | <b>100.00</b>   | <b>43,389</b>    | <b>25,836</b>              | <b>24,634</b>                  | <b>7,082</b>   | <b>2,471</b>            |                   |

Source: Original estimates; see text for explanation of methods and categories

**Table 2-2: Wealth estimates by country (end-2005)**

| Country                  | Adults   | Share of adults | Total wealth | Share of wealth | Wealth per adult | Financial wealth per adult | Non-financial wealth per adult | Debt per adult | Median wealth per adult | Estimation method |
|--------------------------|----------|-----------------|--------------|-----------------|------------------|----------------------------|--------------------------------|----------------|-------------------------|-------------------|
|                          | thousand | %               | USD bn       | %               | USD              | USD                        | USD                            | USD            | USD                     |                   |
| Afghanistan              | 10,765   | 0.26            | 8            | 0.00            | 773              | 154                        | 643                            | 24             | 329                     | Regression        |
| Albania                  | 1,959    | 0.05            | 28           | 0.02            | 14,343           | 1,517                      | 13,173                         | 347            | 7,420                   | Regression        |
| Algeria                  | 19,894   | 0.48            | 87           | 0.05            | 4,351            | 1,413                      | 3,194                          | 256            | 1,654                   | Regression        |
| Angola                   | 8,345    | 0.20            | 9            | 0.00            | 1,095            | 389                        | 761                            | 55             | 469                     | Regression        |
| Argentina                | 25,065   | 0.61            | 241          | 0.13            | 9,620            | 2,703                      | 7,332                          | 415            | 3,388                   | Regression        |
| Armenia                  | 2,041    | 0.05            | 11           | 0.01            | 5,434            | 967                        | 4,571                          | 103            | 2,292                   | Regression        |
| Australia                | 14,930   | 0.36            | 3,480        | 1.90            | 233,079          | 107,547                    | 175,917                        | 50,385         | 126,428                 | Original data     |
| Austria                  | 6,465    | 0.16            | 1,130        | 0.62            | 174,786          | 77,120                     | 121,813                        | 24,147         | 49,023                  | Original data     |
| Azerbaijan               | 5,426    | 0.13            | 16           | 0.01            | 2,977            | 133                        | 2,899                          | 55             | 1,299                   | Regression        |
| Bahamas                  | 206      | 0.01            | 10           | 0.01            | 47,304           | 33,942                     | 39,058                         | 25,696         | 4,819                   | Regression        |
| Bahrain                  | 625      | 0.02            | 37           | 0.02            | 59,288           | 33,609                     | 29,950                         | 4,270          | 5,086                   | Regression        |
| Bangladesh               | 77,215   | 1.88            | 110          | 0.06            | 1,419            | 203                        | 1,276                          | 60             | 581                     | Regression        |
| Barbados                 | 201      | 0.00            | 9            | 0.00            | 44,071           | 17,153                     | 36,037                         | 9,118          | 17,608                  | Regression        |
| Belarus                  | 7,314    | 0.18            | 34           | 0.02            | 4,715            | 632                        | 4,280                          | 197            | 2,516                   | Regression        |
| Belgium                  | 8,140    | 0.20            | 1,714        | 0.94            | 210,525          | 125,570                    | 104,939                        | 19,985         | 117,183                 | Original data     |
| Belize                   | 146      | 0.00            | 1            | 0.00            | 8,445            | 2,355                      | 7,441                          | 1,352          | 3,201                   | Regression        |
| Benin                    | 3,642    | 0.09            | 4            | 0.00            | 1,061            | 324                        | 790                            | 54             | 472                     | Regression        |
| Bolivia                  | 4,994    | 0.12            | 11           | 0.01            | 2,248            | 970                        | 1,518                          | 240            | 749                     | Regression        |
| Bosnia and Herzegovina   | 2,827    | 0.07            | 47           | 0.03            | 16,740           | 2,086                      | 15,623                         | 969            | 8,659                   | Regression        |
| Botswana                 | 953      | 0.02            | 5            | 0.00            | 5,480            | 5,435                      | 919                            | 874            | 2,276                   | Regression        |
| Brazil                   | 118,943  | 2.89            | 1,134        | 0.62            | 9,532            | 5,422                      | 6,355                          | 2,245          | 2,416                   | Regression        |
| British Caribbean        | 437      | 0.01            | 9            | 0.01            | 21,146           | 3,994                      | 21,224                         | 4,072          | 8,270                   | Regression        |
| Brunei                   | 233      | 0.01            | 10           | 0.01            | 43,824           | 12,824                     | 35,275                         | 4,275          | 4,582                   | Regression        |
| Bulgaria                 | 6,120    | 0.15            | 61           | 0.03            | 10,013           | 2,233                      | 8,683                          | 904            | 5,173                   | Regression        |
| Burkina Faso             | 5,801    | 0.14            | 3            | 0.00            | 534              | 146                        | 428                            | 41             | 237                     | Regression        |
| Burundi                  | 3,027    | 0.07            | 1            | 0.00            | 247              | 37                         | 226                            | 16             | 114                     | Regression        |
| Cambodia                 | 6,893    | 0.17            | 9            | 0.01            | 1,333            | 197                        | 1,176                          | 40             | 523                     | Regression        |
| Cameroon                 | 8,006    | 0.19            | 10           | 0.01            | 1,255            | 650                        | 674                            | 69             | 537                     | Regression        |
| Canada                   | 24,490   | 0.59            | 4,363        | 2.39            | 178,155          | 114,197                    | 99,200                         | 35,242         | 59,226                  | Original data     |
| Central African Republic | 1,855    | 0.05            | 0            | 0.00            | 234              | 156                        | 102                            | 24             | 95                      | Regression        |
| Chad                     | 4,130    | 0.10            | 3            | 0.00            | 616              | 243                        | 396                            | 22             | 266                     | Regression        |
| Chile                    | 10,877   | 0.26            | 334          | 0.18            | 30,696           | 17,080                     | 16,837                         | 3,221          | 8,827                   | Original data     |
| China                    | 937,318  | 22.76           | 8,522        | 4.66            | 9,092            | 3,561                      | 5,952                          | 421            | 3,997                   | Original data     |
| Colombia                 | 25,904   | 0.63            | 173          | 0.09            | 6,693            | 2,219                      | 5,482                          | 1,008          | 1,838                   | Regression        |
| Comoros                  | 288      | 0.01            | 1            | 0.00            | 3,102            | 760                        | 2,455                          | 113            | 1,310                   | Regression        |
| Congo, Dem. Rep.         | 24,378   | 0.59            | 7            | 0.00            | 295              | 67                         | 232                            | 4              | 121                     | Regression        |
| Congo, Rep.              | 1,763    | 0.04            | 1            | 0.00            | 842              | 349                        | 528                            | 35             | 340                     | Regression        |
| Costa Rica               | 2,719    | 0.07            | 40           | 0.02            | 14,625           | 3,620                      | 12,251                         | 1,246          | 5,226                   | Regression        |
| Croatia                  | 3,414    | 0.08            | 127          | 0.07            | 37,144           | 10,918                     | 30,432                         | 4,206          | 19,476                  | Regression        |
| Cyprus                   | 538      | 0.01            | 59           | 0.03            | 108,763          | 78,911                     | 65,146                         | 35,295         | 40,795                  | Regression        |
| Czechia                  | 8,120    | 0.20            | 209          | 0.11            | 25,783           | 13,776                     | 15,248                         | 3,241          | 10,401                  | Original data     |
| Denmark                  | 4,139    | 0.10            | 806          | 0.44            | 194,704          | 144,747                    | 123,603                        | 73,645         | 91,915                  | Original data     |
| Djibouti                 | 402      | 0.01            | 0            | 0.00            | 1,094            | 574                        | 652                            | 132            | 530                     | Regression        |
| Dutch Caribbean          | 199      | 0.00            | 8            | 0.00            | 41,578           | 12,392                     | 35,283                         | 6,097          | 16,978                  | Regression        |
| Ecuador                  | 7,958    | 0.19            | 65           | 0.04            | 8,123            | 2,028                      | 6,644                          | 549            | 2,757                   | Regression        |

**Table 2-2: Wealth estimates by country (end-2005), continued**

| Country           | Adults   | Share of adults | Total wealth | Share of wealth | Wealth per adult | Financial wealth per adult | Non-financial wealth per adult | Debt per adult | Median wealth per adult | Estimation method |
|-------------------|----------|-----------------|--------------|-----------------|------------------|----------------------------|--------------------------------|----------------|-------------------------|-------------------|
|                   | thousand | %               | USD bn       | %               | USD              | USD                        | USD                            | USD            | USD                     |                   |
| Egypt             | 42,095   | 1.02            | 188          | 0.10            | 4,455            | 886                        | 3,880                          | 312            | 1,394                   | Regression        |
| El Salvador       | 3,361    | 0.08            | 39           | 0.02            | 11,700           | 4,078                      | 8,653                          | 1,031          | 4,138                   | Regression        |
| Equatorial Guinea | 393      | 0.01            | 1            | 0.00            | 3,500            | 2,670                      | 1,018                          | 188            | 1,421                   | Regression        |
| Eritrea           | 1,371    | 0.03            | 1            | 0.00            | 732              | 132                        | 665                            | 65             | 291                     | Regression        |
| Estonia           | 1,047    | 0.03            | 45           | 0.02            | 42,637           | 9,590                      | 37,429                         | 4,382          | 21,525                  | Original data     |
| Ethiopia          | 33,356   | 0.81            | 10           | 0.01            | 315              | 33                         | 299                            | 18             | 145                     | Regression        |
| Fiji              | 496      | 0.01            | 3            | 0.00            | 6,711            | 968                        | 6,258                          | 516            | 2,781                   | Regression        |
| Finland           | 4,038    | 0.10            | 475          | 0.26            | 117,525          | 54,901                     | 87,222                         | 24,598         | 66,649                  | Original data     |
| France            | 46,043   | 1.12            | 9,679        | 5.29            | 210,217          | 82,945                     | 151,432                        | 24,159         | 104,144                 | Original data     |
| French Caribbean  | 595      | 0.01            | 26           | 0.01            | 44,257           | 16,565                     | 34,400                         | 6,708          | 14,756                  | Regression        |
| Gabon             | 707      | 0.02            | 5            | 0.00            | 6,927            | 5,591                      | 1,839                          | 502            | 3,223                   | Regression        |
| Gambia            | 670      | 0.02            | 1            | 0.00            | 848              | 258                        | 630                            | 41             | 362                     | Regression        |
| Georgia           | 3,069    | 0.07            | 13           | 0.01            | 4,138            | 734                        | 3,501                          | 97             | 1,682                   | Regression        |
| Germany           | 65,209   | 1.58            | 9,073        | 4.96            | 139,139          | 73,334                     | 93,899                         | 28,094         | 19,713                  | Original data     |
| Ghana             | 10,689   | 0.26            | 10           | 0.01            | 897              | 207                        | 737                            | 47             | 399                     | Regression        |
| Greece            | 8,939    | 0.22            | 1,075        | 0.59            | 120,248          | 40,127                     | 92,182                         | 12,061         | 66,849                  | Original data     |
| Guinea            | 3,862    | 0.09            | 1            | 0.00            | 317              | 100                        | 232                            | 14             | 137                     | Regression        |
| Guinea-Bissau     | 608      | 0.01            | 0            | 0.00            | 663              | 236                        | 438                            | 12             | 309                     | Regression        |
| Guyana            | 409      | 0.01            | 1            | 0.00            | 1,861            | 474                        | 1,713                          | 327            | 781                     | Regression        |
| Haiti             | 4,710    | 0.11            | 3            | 0.00            | 619              | 281                        | 402                            | 64             | 199                     | Regression        |
| Hong Kong         | 5,399    | 0.13            | 957          | 0.52            | 177,180          | 121,260                    | 77,991                         | 22,071         | 55,155                  | Regression        |
| Hungary           | 7,884    | 0.19            | 202          | 0.11            | 25,656           | 13,144                     | 16,483                         | 3,971          | 11,629                  | Original data     |
| Iceland           | 210      | 0.01            | 61           | 0.03            | 291,395          | 164,499                    | 212,007                        | 85,112         | 209,077                 | Regression        |
| India             | 663,336  | 16.11           | 3,266        | 1.79            | 4,924            | 1,275                      | 4,024                          | 376            | 1,094                   | Regression        |
| Indonesia         | 138,113  | 3.35            | 720          | 0.39            | 5,211            | 856                        | 4,488                          | 132            | 1,506                   | Regression        |
| Iran              | 42,765   | 1.04            | 252          | 0.14            | 5,904            | 549                        | 5,653                          | 298            | 2,301                   | Regression        |
| Iraq              | 12,834   | 0.31            | 41           | 0.02            | 3,227            | 265                        | 2,989                          | 28             | 1,379                   | Regression        |
| Ireland           | 3,044    | 0.07            | 696          | 0.38            | 228,659          | 102,690                    | 182,003                        | 56,034         | 88,048                  | Original data     |
| Israel            | 4,240    | 0.10            | 449          | 0.25            | 105,795          | 89,691                     | 32,623                         | 16,520         | 28,082                  | Original data     |
| Italy             | 47,245   | 1.15            | 9,457        | 5.17            | 200,172          | 96,112                     | 120,709                        | 16,649         | 121,618                 | Original data     |
| Jamaica           | 1,663    | 0.04            | 22           | 0.01            | 12,949           | 3,997                      | 10,035                         | 1,082          | 4,444                   | Regression        |
| Japan             | 104,026  | 2.53            | 19,476       | 10.65           | 187,223          | 132,144                    | 81,172                         | 26,093         | 93,664                  | Original data     |
| Jordan            | 3,018    | 0.07            | 36           | 0.02            | 12,081           | 6,946                      | 6,651                          | 1,516          | 4,947                   | Regression        |
| Kazakhstan        | 10,109   | 0.25            | 65           | 0.04            | 6,387            | 1,736                      | 5,162                          | 510            | 1,074                   | Regression        |
| Kenya             | 16,530   | 0.40            | 16           | 0.01            | 951              | 308                        | 741                            | 98             | 401                     | Regression        |
| Korea             | 36,620   | 0.89            | 3,508        | 1.92            | 95,784           | 38,115                     | 75,062                         | 17,393         | 38,409                  | Original data     |
| Kuwait            | 1,566    | 0.04            | 161          | 0.09            | 102,915          | 72,027                     | 40,004                         | 9,117          | 18,489                  | Regression        |
| Kyrgyzstan        | 2,937    | 0.07            | 4            | 0.00            | 1,510            | 201                        | 1,336                          | 28             | 612                     | Regression        |
| Laos              | 2,788    | 0.07            | 3            | 0.00            | 988              | 191                        | 830                            | 33             | 330                     | Regression        |
| Latvia            | 1,734    | 0.04            | 39           | 0.02            | 22,487           | 5,620                      | 19,921                         | 3,054          | 10,928                  | Original data     |
| Lebanon           | 2,850    | 0.07            | 69           | 0.04            | 24,280           | 5,616                      | 20,357                         | 1,693          | 4,457                   | Regression        |
| Lesotho           | 1,014    | 0.02            | 1            | 0.00            | 673              | 364                        | 382                            | 73             | 256                     | Regression        |
| Liberia           | 1,530    | 0.04            | 2            | 0.00            | 1,198            | 437                        | 784                            | 23             | 518                     | Regression        |
| Libya             | 3,454    | 0.08            | 32           | 0.02            | 9,231            | 4,138                      | 5,486                          | 394            | 3,545                   | Regression        |
| Lithuania         | 2,519    | 0.06            | 55           | 0.03            | 21,982           | 7,595                      | 16,243                         | 1,856          | 11,331                  | Original data     |

**Table 2-2: Wealth estimates by country (end-2005), continued**

| Country               | Adults   | Share of adults | Total wealth | Share of wealth | Wealth per adult | Financial wealth per adult | Non-financial wealth per adult | Debt per adult | Median wealth per adult | Estimation method |
|-----------------------|----------|-----------------|--------------|-----------------|------------------|----------------------------|--------------------------------|----------------|-------------------------|-------------------|
|                       | thousand | %               | USD bn       | %               | USD              | USD                        | USD                            | USD            | USD                     |                   |
| Luxembourg            | 349      | 0.01            | 115          | 0.06            | 330,757          | 146,900                    | 232,728                        | 48,872         | 175,092                 | Original data     |
| Madagascar            | 8,360    | 0.20            | 7            | 0.00            | 792              | 103                        | 715                            | 27             | 346                     | Regression        |
| Malawi                | 5,423    | 0.13            | 2            | 0.00            | 345              | 102                        | 259                            | 16             | 148                     | Regression        |
| Malaysia              | 15,498   | 0.38            | 179          | 0.10            | 11,524           | 2,584                      | 11,764                         | 2,823          | 2,671                   | Regression        |
| Maldives              | 181      | 0.00            | 1            | 0.00            | 7,339            | 322                        | 7,332                          | 315            | 3,009                   | Regression        |
| Mali                  | 5,511    | 0.13            | 3            | 0.00            | 572              | 214                        | 408                            | 50             | 255                     | Regression        |
| Malta                 | 307      | 0.01            | 26           | 0.01            | 85,892           | 52,718                     | 44,982                         | 11,808         | 48,906                  | Regression        |
| Mauritania            | 1,437    | 0.03            | 2            | 0.00            | 1,219            | 278                        | 1,114                          | 173            | 548                     | Regression        |
| Mauritius             | 827      | 0.02            | 16           | 0.01            | 19,648           | 10,669                     | 10,660                         | 1,681          | 9,727                   | Regression        |
| Melanesia             | 486      | 0.01            | 8            | 0.00            | 15,902           | 2,880                      | 14,930                         | 1,908          | 6,724                   | Regression        |
| Mexico                | 62,623   | 1.52            | 1,445        | 0.79            | 23,075           | 10,735                     | 13,182                         | 842            | 7,797                   | Original data     |
| Micronesia            | 277      | 0.01            | 2            | 0.00            | 6,332            | 1,145                      | 5,741                          | 554            | 2,637                   | Regression        |
| Moldova               | 2,985    | 0.07            | 8            | 0.00            | 2,520            | 483                        | 2,145                          | 108            | 1,245                   | Regression        |
| Mongolia              | 1,499    | 0.04            | 2            | 0.00            | 1,289            | 153                        | 1,280                          | 143            | 535                     | Regression        |
| Montenegro            | 447      | 0.01            | 6            | 0.00            | 14,344           | 4,522                      | 10,666                         | 844            | 7,667                   | Regression        |
| Morocco               | 18,380   | 0.45            | 117          | 0.06            | 6,341            | 1,767                      | 5,144                          | 570            | 2,758                   | Regression        |
| Mozambique            | 9,202    | 0.22            | 4            | 0.00            | 390              | 127                        | 298                            | 35             | 170                     | Regression        |
| Myanmar               | 29,024   | 0.70            | 52           | 0.03            | 1,775            | 487                        | 1,293                          | 5              | 794                     | Regression        |
| Namibia               | 960      | 0.02            | 4            | 0.00            | 4,185            | 3,990                      | 1,442                          | 1,246          | 1,715                   | Regression        |
| Nepal                 | 13,109   | 0.32            | 13           | 0.01            | 1,015            | 133                        | 938                            | 56             | 397                     | Regression        |
| Netherlands           | 12,411   | 0.30            | 2,524        | 1.38            | 203,400          | 136,020                    | 128,931                        | 61,551         | 57,900                  | Original data     |
| New Zealand           | 2,961    | 0.07            | 572          | 0.31            | 193,154          | 124,696                    | 93,728                         | 25,270         | 88,682                  | Original data     |
| Nicaragua             | 2,885    | 0.07            | 17           | 0.01            | 5,908            | 858                        | 5,351                          | 301            | 2,026                   | Regression        |
| Niger                 | 5,671    | 0.14            | 2            | 0.00            | 356              | 76                         | 292                            | 12             | 160                     | Regression        |
| Nigeria               | 64,421   | 1.56            | 70           | 0.04            | 1,094            | 662                        | 519                            | 87             | 466                     | Regression        |
| Norway                | 3,446    | 0.08            | 592          | 0.32            | 171,831          | 87,460                     | 147,097                        | 62,726         | 40,474                  | Original data     |
| Oman                  | 1,450    | 0.04            | 43           | 0.02            | 29,597           | 10,597                     | 21,081                         | 2,080          | 10,378                  | Regression        |
| Pakistan              | 79,857   | 1.94            | 146          | 0.08            | 1,824            | 486                        | 1,409                          | 71             | 770                     | Regression        |
| Panama                | 2,033    | 0.05            | 27           | 0.01            | 13,158           | 4,291                      | 10,487                         | 1,620          | 4,448                   | Regression        |
| Papua New Guinea      | 3,336    | 0.08            | 6            | 0.00            | 1,746            | 404                        | 1,401                          | 60             | 618                     | Regression        |
| Paraguay              | 3,152    | 0.08            | 11           | 0.01            | 3,550            | 704                        | 3,087                          | 241            | 1,208                   | Regression        |
| Peru                  | 16,201   | 0.39            | 98           | 0.05            | 6,061            | 2,290                      | 4,232                          | 461            | 2,111                   | Regression        |
| Philippines           | 45,882   | 1.11            | 179          | 0.10            | 3,895            | 1,280                      | 2,890                          | 275            | 1,034                   | Regression        |
| Poland                | 29,200   | 0.71            | 897          | 0.49            | 30,710           | 7,947                      | 24,397                         | 1,635          | 12,254                  | Regression        |
| Polynesia             | 365      | 0.01            | 8            | 0.00            | 23,282           | 3,718                      | 22,239                         | 2,675          | 9,683                   | Regression        |
| Portugal              | 8,313    | 0.20            | 770          | 0.42            | 92,665           | 44,739                     | 68,965                         | 21,039         | 44,385                  | Regression        |
| Qatar                 | 695      | 0.02            | 51           | 0.03            | 73,530           | 44,178                     | 35,164                         | 5,812          | 46,443                  | Regression        |
| Romania               | 16,307   | 0.40            | 273          | 0.15            | 16,736           | 3,241                      | 14,191                         | 696            | 8,680                   | Regression        |
| Russia                | 109,996  | 2.67            | 865          | 0.47            | 7,863            | 3,176                      | 5,131                          | 444            | 1,459                   | Regression        |
| Rwanda                | 4,089    | 0.10            | 2            | 0.00            | 497              | 81                         | 446                            | 29             | 210                     | Regression        |
| Sao Tome and Principe | 71       | 0.00            | 0            | 0.00            | 2,063            | 893                        | 1,400                          | 231            | 1,005                   | Regression        |
| Saudi Arabia          | 13,693   | 0.33            | 371          | 0.20            | 27,064           | 13,135                     | 16,644                         | 2,715          | 4,098                   | Regression        |
| Senegal               | 5,057    | 0.12            | 12           | 0.01            | 2,354            | 654                        | 1,832                          | 132            | 1,029                   | Regression        |
| Serbia                | 5,512    | 0.13            | 62           | 0.03            | 11,189           | 2,276                      | 9,475                          | 561            | 5,749                   | Regression        |
| Seychelles            | 59       | 0.00            | 1            | 0.00            | 24,227           | 10,323                     | 16,018                         | 2,114          | 11,713                  | Regression        |

**Table 2-2: Wealth estimates by country (end-2005), continued**

| Country              | Adults           | Share of adults | Total wealth   | Share of wealth | Wealth per adult | Financial wealth per adult | Non-financial wealth per adult | Debt per adult | Median wealth per adult | Estimation method |
|----------------------|------------------|-----------------|----------------|-----------------|------------------|----------------------------|--------------------------------|----------------|-------------------------|-------------------|
|                      | thousand         | %               | USD bn         | %               | USD              | USD                        | USD                            | USD            | USD                     |                   |
| Sierra Leone         | 2,606            | 0.06            | 0              | 0.00            | 191              | 111                        | 88                             | 8              | 87                      | Regression        |
| Singapore            | 3,290            | 0.08            | 421            | 0.23            | 128,089          | 87,290                     | 70,176                         | 29,377         | 41,038                  | Original data     |
| Slovakia             | 4,092            | 0.10            | 121            | 0.07            | 29,677           | 7,420                      | 24,962                         | 2,705          | 22,061                  | Original data     |
| Slovenia             | 1,599            | 0.04            | 108            | 0.06            | 67,317           | 22,198                     | 50,391                         | 5,271          | 43,286                  | Original data     |
| South Africa         | 28,056           | 0.68            | 589            | 0.32            | 20,980           | 15,322                     | 9,760                          | 4,102          | 5,949                   | Original data     |
| Spain                | 35,700           | 0.87            | 6,905          | 3.78            | 193,425          | 51,567                     | 165,280                        | 23,421         | 110,848                 | Original data     |
| Sri Lanka            | 12,927           | 0.31            | 70             | 0.04            | 5,447            | 591                        | 5,229                          | 373            | 2,225                   | Regression        |
| Sudan                | 14,451           | 0.35            | 28             | 0.02            | 1,945            | 214                        | 1,777                          | 46             | 889                     | Regression        |
| Suriname             | 299              | 0.01            | 2              | 0.00            | 5,410            | 1,476                      | 4,449                          | 515            | 1,935                   | Regression        |
| Sweden               | 6,896            | 0.17            | 966            | 0.53            | 140,095          | 105,437                    | 69,440                         | 34,782         | 42,165                  | Original data     |
| Switzerland          | 5,787            | 0.14            | 1,737          | 0.95            | 300,133          | 232,240                    | 144,122                        | 76,229         | 56,217                  | Original data     |
| Syria                | 9,256            | 0.22            | 54             | 0.03            | 5,875            | 332                        | 5,593                          | 50             | 2,368                   | Regression        |
| Taiwan               | 16,927           | 0.41            | 1,883          | 1.03            | 111,222          | 85,031                     | 45,470                         | 19,279         | 45,344                  | Regression        |
| Tajikistan           | 3,411            | 0.08            | 4              | 0.00            | 1,284            | 114                        | 1,185                          | 15             | 535                     | Regression        |
| Tanzania             | 17,283           | 0.42            | 12             | 0.01            | 670              | 159                        | 544                            | 34             | 307                     | Regression        |
| Thailand             | 46,730           | 1.13            | 472            | 0.26            | 10,100           | 3,619                      | 7,879                          | 1,399          | 3,681                   | Regression        |
| Timor-Leste          | 451              | 0.01            | 1              | 0.00            | 2,264            | 222                        | 2,106                          | 64             | 1,088                   | Regression        |
| Togo                 | 2,637            | 0.06            | 2              | 0.00            | 573              | 193                        | 420                            | 39             | 245                     | Regression        |
| Trinidad and Tobago  | 894              | 0.02            | 10             | 0.01            | 11,175           | 5,401                      | 7,781                          | 2,007          | 4,693                   | Regression        |
| Tunisia              | 6,539            | 0.16            | 72             | 0.04            | 11,062           | 2,641                      | 9,037                          | 616            | 4,909                   | Regression        |
| Turkey               | 42,612           | 1.03            | 1,030          | 0.56            | 24,166           | 3,779                      | 21,351                         | 964            | 6,699                   | Regression        |
| Turkmenistan         | 2,682            | 0.07            | 7              | 0.00            | 2,640            | 230                        | 2,463                          | 52             | 1,147                   | Regression        |
| Uganda               | 11,042           | 0.27            | 5              | 0.00            | 427              | 94                         | 360                            | 27             | 187                     | Regression        |
| Ukraine              | 36,591           | 0.89            | 113            | 0.06            | 3,099            | 719                        | 2,683                          | 302            | 457                     | Regression        |
| United Arab Emirates | 3,778            | 0.09            | 876            | 0.48            | 231,825          | 149,539                    | 91,040                         | 8,754          | 37,736                  | Regression        |
| United Kingdom       | 45,940           | 1.12            | 11,000         | 6.01            | 239,442          | 151,337                    | 137,584                        | 49,479         | 112,207                 | Original data     |
| United States        | 213,021          | 5.17            | 62,657         | 34.26           | 294,135          | 219,975                    | 128,968                        | 54,809         | 64,028                  | Original data     |
| Uruguay              | 2,282            | 0.06            | 41             | 0.02            | 17,903           | 5,636                      | 13,249                         | 982            | 6,469                   | Regression        |
| Venezuela            | 15,569           | 0.38            | 153            | 0.08            | 9,853            | 4,662                      | 5,272                          | 81             | 3,536                   | Regression        |
| Vietnam              | 52,795           | 1.28            | 142            | 0.08            | 2,694            | 178                        | 2,641                          | 126            | 1,058                   | Regression        |
| Yemen                | 8,575            | 0.21            | 11             | 0.01            | 1,323            | 282                        | 1,086                          | 44             | 443                     | Regression        |
| Zambia               | 5,022            | 0.12            | 3              | 0.00            | 654              | 316                        | 386                            | 49             | 251                     | Regression        |
| Zimbabwe             | 5,560            | 0.14            | 3              | 0.00            | 539              | 462                        | 163                            | 87             | 231                     | Regression        |
| <b>Africa</b>        | <b>439,074</b>   | <b>10.66</b>    | <b>1,392</b>   | <b>0.76</b>     | <b>3,170</b>     | <b>1,565</b>               | <b>1,997</b>                   | <b>392</b>     | <b>382</b>              |                   |
| <b>Asia-Pacific</b>  | <b>934,080</b>   | <b>22.69</b>    | <b>36,186</b>  | <b>19.78</b>    | <b>38,740</b>    | <b>23,143</b>              | <b>21,085</b>                  | <b>5,489</b>   | <b>1,780</b>            |                   |
| <b>China</b>         | <b>937,318</b>   | <b>22.76</b>    | <b>8,522</b>   | <b>4.66</b>     | <b>9,092</b>     | <b>3,561</b>               | <b>5,952</b>                   | <b>421</b>     | <b>3,997</b>            |                   |
| <b>Europe</b>        | <b>565,787</b>   | <b>13.74</b>    | <b>62,301</b>  | <b>34.06</b>    | <b>110,114</b>   | <b>54,164</b>              | <b>73,604</b>                  | <b>17,654</b>  | <b>13,494</b>           |                   |
| <b>India</b>         | <b>663,336</b>   | <b>16.11</b>    | <b>3,266</b>   | <b>1.79</b>     | <b>4,924</b>     | <b>1,275</b>               | <b>4,024</b>                   | <b>376</b>     | <b>1,094</b>            |                   |
| <b>Latin America</b> | <b>340,370</b>   | <b>8.27</b>     | <b>4,206</b>   | <b>2.30</b>     | <b>12,358</b>    | <b>5,744</b>               | <b>7,987</b>                   | <b>1,372</b>   | <b>2,724</b>            |                   |
| <b>North America</b> | <b>237,559</b>   | <b>5.77</b>     | <b>67,038</b>  | <b>36.65</b>    | <b>282,196</b>   | <b>209,081</b>             | <b>125,907</b>                 | <b>52,792</b>  | <b>63,559</b>           |                   |
| <b>World</b>         | <b>4,117,525</b> | <b>100.00</b>   | <b>182,912</b> | <b>100.00</b>   | <b>44,423</b>    | <b>26,413</b>              | <b>25,038</b>                  | <b>7,028</b>   | <b>2,597</b>            |                   |

Source: Original estimates; see text for explanation of methods and categories



**Table 2-2: Wealth estimates by country (end-2006)**

| Country                  | Adults   | Share of adults | Total wealth | Share of wealth | Wealth per adult | Financial wealth per adult | Non-financial wealth per adult | Debt per adult | Median wealth per adult | Estimation method |
|--------------------------|----------|-----------------|--------------|-----------------|------------------|----------------------------|--------------------------------|----------------|-------------------------|-------------------|
|                          | thousand | %               | USD bn       | %               | USD              | USD                        | USD                            | USD            | USD                     |                   |
| Afghanistan              | 11,067   | 0.26            | 10           | 0.00            | 898              | 177                        | 750                            | 28             | 378                     | Regression        |
| Albania                  | 1,974    | 0.05            | 34           | 0.02            | 17,201           | 1,813                      | 15,935                         | 546            | 8,797                   | Regression        |
| Algeria                  | 20,482   | 0.49            | 100          | 0.05            | 4,886            | 1,611                      | 3,570                          | 295            | 1,807                   | Regression        |
| Angola                   | 8,656    | 0.21            | 14           | 0.01            | 1,572            | 594                        | 1,076                          | 97             | 658                     | Regression        |
| Argentina                | 25,412   | 0.61            | 310          | 0.15            | 12,181           | 3,546                      | 9,230                          | 596            | 4,262                   | Regression        |
| Armenia                  | 2,047    | 0.05            | 15           | 0.01            | 7,198            | 1,325                      | 6,023                          | 151            | 3,012                   | Regression        |
| Australia                | 15,229   | 0.36            | 4,221        | 2.03            | 277,174          | 129,546                    | 207,649                        | 60,021         | 151,650                 | Original data     |
| Austria                  | 6,506    | 0.16            | 1,339        | 0.64            | 205,851          | 90,765                     | 143,600                        | 28,515         | 57,541                  | Original data     |
| Azerbaijan               | 5,562    | 0.13            | 27           | 0.01            | 4,805            | 208                        | 4,700                          | 103            | 2,067                   | Regression        |
| Bahamas                  | 212      | 0.01            | 11           | 0.01            | 53,658           | 38,788                     | 44,086                         | 29,216         | 5,011                   | Regression        |
| Bahrain                  | 689      | 0.02            | 40           | 0.02            | 58,694           | 33,369                     | 30,041                         | 4,716          | 4,017                   | Regression        |
| Bangladesh               | 79,028   | 1.88            | 129          | 0.06            | 1,634            | 221                        | 1,485                          | 72             | 661                     | Regression        |
| Barbados                 | 203      | 0.00            | 11           | 0.01            | 53,016           | 20,381                     | 44,302                         | 11,667         | 21,286                  | Regression        |
| Belarus                  | 7,332    | 0.17            | 46           | 0.02            | 6,244            | 903                        | 5,661                          | 320            | 3,280                   | Regression        |
| Belgium                  | 8,201    | 0.20            | 2,022        | 0.97            | 246,513          | 145,534                    | 125,343                        | 24,364         | 138,169                 | Original data     |
| Belize                   | 152      | 0.00            | 1            | 0.00            | 9,129            | 2,351                      | 8,236                          | 1,458          | 3,476                   | Regression        |
| Benin                    | 3,754    | 0.09            | 5            | 0.00            | 1,219            | 344                        | 941                            | 66             | 530                     | Regression        |
| Bolivia                  | 5,114    | 0.12            | 15           | 0.01            | 2,870            | 1,126                      | 2,031                          | 288            | 974                     | Regression        |
| Bosnia and Herzegovina   | 2,850    | 0.07            | 59           | 0.03            | 20,720           | 2,342                      | 19,627                         | 1,249          | 10,596                  | Regression        |
| Botswana                 | 982      | 0.02            | 7            | 0.00            | 6,851            | 6,693                      | 1,138                          | 980            | 2,692                   | Regression        |
| Brazil                   | 121,485  | 2.89            | 1,459        | 0.70            | 12,009           | 6,388                      | 8,256                          | 2,635          | 3,105                   | Regression        |
| British Caribbean        | 449      | 0.01            | 12           | 0.01            | 26,492           | 4,827                      | 26,788                         | 5,123          | 10,399                  | Regression        |
| Brunei                   | 237      | 0.01            | 12           | 0.01            | 49,599           | 14,158                     | 40,054                         | 4,614          | 4,220                   | Regression        |
| Bulgaria                 | 6,097    | 0.15            | 76           | 0.04            | 12,462           | 2,979                      | 10,786                         | 1,304          | 6,392                   | Regression        |
| Burkina Faso             | 5,986    | 0.14            | 4            | 0.00            | 611              | 159                        | 500                            | 49             | 266                     | Regression        |
| Burundi                  | 3,170    | 0.08            | 1            | 0.00            | 302              | 49                         | 274                            | 22             | 136                     | Regression        |
| Cambodia                 | 7,152    | 0.17            | 12           | 0.01            | 1,612            | 224                        | 1,444                          | 56             | 626                     | Regression        |
| Cameroon                 | 8,257    | 0.20            | 12           | 0.01            | 1,474            | 700                        | 852                            | 77             | 616                     | Regression        |
| Canada                   | 24,865   | 0.59            | 4,826        | 2.32            | 194,107          | 123,338                    | 109,114                        | 38,345         | 65,976                  | Original data     |
| Central African Republic | 1,886    | 0.04            | 1            | 0.00            | 277              | 176                        | 132                            | 31             | 109                     | Regression        |
| Chad                     | 4,270    | 0.10            | 3            | 0.00            | 819              | 356                        | 486                            | 24             | 345                     | Regression        |
| Chile                    | 11,080   | 0.26            | 386          | 0.19            | 34,799           | 20,316                     | 18,485                         | 4,002          | 9,684                   | Original data     |
| China                    | 954,619  | 22.75           | 10,394       | 5.00            | 10,888           | 4,299                      | 7,084                          | 495            | 3,719                   | Original data     |
| Colombia                 | 26,476   | 0.63            | 194          | 0.09            | 7,316            | 2,527                      | 6,014                          | 1,226          | 2,068                   | Regression        |
| Comoros                  | 298      | 0.01            | 1            | 0.00            | 3,516            | 816                        | 2,821                          | 121            | 1,460                   | Regression        |
| Congo, Dem. Rep.         | 25,124   | 0.60            | 10           | 0.00            | 404              | 86                         | 325                            | 8              | 161                     | Regression        |
| Congo, Rep.              | 1,829    | 0.04            | 2            | 0.00            | 1,108            | 420                        | 718                            | 30             | 436                     | Regression        |
| Costa Rica               | 2,791    | 0.07            | 50           | 0.02            | 18,079           | 4,417                      | 15,136                         | 1,475          | 6,536                   | Regression        |
| Croatia                  | 3,424    | 0.08            | 158          | 0.08            | 46,020           | 12,835                     | 38,375                         | 5,191          | 23,825                  | Regression        |
| Cyprus                   | 551      | 0.01            | 52           | 0.03            | 94,465           | 87,841                     | 44,745                         | 38,121         | 25,166                  | Regression        |
| Czechia                  | 8,178    | 0.19            | 236          | 0.11            | 28,869           | 15,547                     | 17,391                         | 4,069          | 13,262                  | Original data     |
| Denmark                  | 4,153    | 0.10            | 1,082        | 0.52            | 260,483          | 181,138                    | 171,072                        | 91,728         | 128,880                 | Original data     |
| Djibouti                 | 418      | 0.01            | 0            | 0.00            | 1,186            | 590                        | 742                            | 146            | 542                     | Regression        |
| Dutch Caribbean          | 204      | 0.00            | 10           | 0.00            | 47,463           | 13,807                     | 40,765                         | 7,110          | 19,144                  | Regression        |
| Ecuador                  | 8,161    | 0.19            | 77           | 0.04            | 9,491            | 2,378                      | 7,774                          | 661            | 3,283                   | Regression        |

**Table 2-2: Wealth estimates by country (end-2006), continued**

| Country           | Adults   | Share of adults | Total wealth | Share of wealth | Wealth per adult | Financial wealth per adult | Non-financial wealth per adult | Debt per adult | Median wealth per adult | Estimation method |
|-------------------|----------|-----------------|--------------|-----------------|------------------|----------------------------|--------------------------------|----------------|-------------------------|-------------------|
|                   | thousand | %               | USD bn       | %               | USD              | USD                        | USD                            | USD            | USD                     |                   |
| Egypt             | 43,321   | 1.03            | 255          | 0.12            | 5,897            | 1,109                      | 5,173                          | 384            | 1,661                   | Regression        |
| El Salvador       | 3,405    | 0.08            | 49           | 0.02            | 14,432           | 5,025                      | 10,598                         | 1,191          | 5,182                   | Regression        |
| Equatorial Guinea | 413      | 0.01            | 3            | 0.00            | 7,393            | 6,016                      | 1,764                          | 387            | 2,947                   | Regression        |
| Eritrea           | 1,427    | 0.03            | 1            | 0.00            | 750              | 146                        | 669                            | 65             | 291                     | Regression        |
| Estonia           | 1,048    | 0.02            | 57           | 0.03            | 54,488           | 11,171                     | 50,195                         | 6,879          | 27,001                  | Original data     |
| Ethiopia          | 34,398   | 0.82            | 16           | 0.01            | 461              | 45                         | 442                            | 26             | 209                     | Regression        |
| Fiji              | 503      | 0.01            | 4            | 0.00            | 7,083            | 1,035                      | 6,644                          | 595            | 2,861                   | Regression        |
| Finland           | 4,059    | 0.10            | 509          | 0.24            | 125,366          | 60,018                     | 93,685                         | 28,337         | 69,934                  | Original data     |
| France            | 46,390   | 1.11            | 12,040       | 5.79            | 259,543          | 102,538                    | 186,593                        | 29,589         | 126,609                 | Original data     |
| French Caribbean  | 600      | 0.01            | 36           | 0.02            | 60,036           | 23,209                     | 45,381                         | 8,554          | 19,808                  | Regression        |
| Gabon             | 735      | 0.02            | 6            | 0.00            | 7,774            | 6,367                      | 2,004                          | 597            | 3,568                   | Regression        |
| Gambia            | 692      | 0.02            | 1            | 0.00            | 858              | 262                        | 645                            | 49             | 361                     | Regression        |
| Georgia           | 3,073    | 0.07            | 20           | 0.01            | 6,433            | 1,336                      | 5,285                          | 188            | 2,582                   | Regression        |
| Germany           | 65,325   | 1.56            | 10,344       | 4.98            | 158,352          | 81,681                     | 107,942                        | 31,271         | 24,640                  | Original data     |
| Ghana             | 11,051   | 0.26            | 15           | 0.01            | 1,401            | 330                        | 1,138                          | 68             | 609                     | Regression        |
| Greece            | 8,900    | 0.21            | 1,267        | 0.61            | 142,348          | 44,437                     | 112,585                        | 14,674         | 84,961                  | Original data     |
| Guinea            | 3,954    | 0.09            | 2            | 0.00            | 459              | 143                        | 335                            | 20             | 194                     | Regression        |
| Guinea-Bissau     | 626      | 0.01            | 0            | 0.00            | 720              | 257                        | 479                            | 17             | 330                     | Regression        |
| Guyana            | 412      | 0.01            | 1            | 0.00            | 3,078            | 760                        | 2,759                          | 441            | 1,295                   | Regression        |
| Haiti             | 4,834    | 0.12            | 4            | 0.00            | 815              | 378                        | 510                            | 74             | 264                     | Regression        |
| Hong Kong         | 5,468    | 0.13            | 1,203        | 0.58            | 219,949          | 147,818                    | 95,174                         | 23,044         | 76,880                  | Regression        |
| Hungary           | 7,872    | 0.19            | 210          | 0.10            | 26,732           | 14,201                     | 17,008                         | 4,476          | 11,934                  | Original data     |
| Iceland           | 214      | 0.01            | 63           | 0.03            | 292,429          | 186,886                    | 196,802                        | 91,258         | 210,654                 | Regression        |
| India             | 678,838  | 16.17           | 3,833        | 1.84            | 5,647            | 1,508                      | 4,634                          | 496            | 1,171                   | Regression        |
| Indonesia         | 141,212  | 3.36            | 875          | 0.42            | 6,194            | 1,132                      | 5,227                          | 165            | 1,815                   | Regression        |
| Iran              | 44,209   | 1.05            | 326          | 0.16            | 7,376            | 707                        | 7,101                          | 432            | 2,833                   | Regression        |
| Iraq              | 13,091   | 0.31            | 56           | 0.03            | 4,271            | 395                        | 3,924                          | 48             | 1,809                   | Regression        |
| Ireland           | 3,117    | 0.07            | 881          | 0.42            | 282,780          | 127,686                    | 229,351                        | 74,257         | 109,380                 | Original data     |
| Israel            | 4,360    | 0.10            | 502          | 0.24            | 115,040          | 96,383                     | 37,041                         | 18,384         | 29,604                  | Original data     |
| Italy             | 47,440   | 1.13            | 11,385       | 5.48            | 239,997          | 115,570                    | 144,974                        | 20,547         | 146,524                 | Original data     |
| Jamaica           | 1,686    | 0.04            | 25           | 0.01            | 14,594           | 4,533                      | 11,434                         | 1,374          | 5,080                   | Regression        |
| Japan             | 104,403  | 2.49            | 19,686       | 9.47            | 188,558          | 132,297                    | 81,390                         | 25,129         | 95,421                  | Original data     |
| Jordan            | 3,160    | 0.08            | 46           | 0.02            | 14,510           | 7,895                      | 8,504                          | 1,889          | 5,894                   | Regression        |
| Kazakhstan        | 10,260   | 0.24            | 92           | 0.04            | 8,958            | 2,190                      | 7,875                          | 1,107          | 1,871                   | Regression        |
| Kenya             | 17,128   | 0.41            | 29           | 0.01            | 1,688            | 492                        | 1,333                          | 137            | 693                     | Regression        |
| Korea             | 36,965   | 0.88            | 4,208        | 2.02            | 113,846          | 44,648                     | 90,051                         | 20,852         | 37,735                  | Original data     |
| Kuwait            | 1,659    | 0.04            | 193          | 0.09            | 116,052          | 82,556                     | 44,916                         | 11,420         | 18,932                  | Regression        |
| Kyrgyzstan        | 2,985    | 0.07            | 6            | 0.00            | 2,145            | 311                        | 1,880                          | 46             | 860                     | Regression        |
| Laos              | 2,875    | 0.07            | 4            | 0.00            | 1,401            | 229                        | 1,208                          | 36             | 457                     | Regression        |
| Latvia            | 1,725    | 0.04            | 63           | 0.03            | 36,751           | 8,078                      | 33,832                         | 5,159          | 17,606                  | Original data     |
| Lebanon           | 2,906    | 0.07            | 84           | 0.04            | 28,738           | 6,597                      | 24,128                         | 1,988          | 4,725                   | Regression        |
| Lesotho           | 1,023    | 0.02            | 1            | 0.00            | 815              | 430                        | 460                            | 75             | 301                     | Regression        |
| Liberia           | 1,589    | 0.04            | 2            | 0.00            | 1,361            | 417                        | 973                            | 29             | 576                     | Regression        |
| Libya             | 3,544    | 0.08            | 38           | 0.02            | 10,829           | 5,555                      | 5,728                          | 454            | 4,150                   | Regression        |
| Lithuania         | 2,504    | 0.06            | 65           | 0.03            | 26,148           | 9,296                      | 19,926                         | 3,074          | 13,254                  | Original data     |

**Table 2-2: Wealth estimates by country (end-2006), continued**

| Country               | Adults   | Share of adults | Total wealth | Share of wealth | Wealth per adult | Financial wealth per adult | Non-financial wealth per adult | Debt per adult | Median wealth per adult | Estimation method |
|-----------------------|----------|-----------------|--------------|-----------------|------------------|----------------------------|--------------------------------|----------------|-------------------------|-------------------|
|                       | thousand | %               | USD bn       | %               | USD              | USD                        | USD                            | USD            | USD                     |                   |
| Luxembourg            | 356      | 0.01            | 129          | 0.06            | 363,319          | 160,598                    | 256,946                        | 54,225         | 192,747                 | Original data     |
| Madagascar            | 8,632    | 0.21            | 8            | 0.00            | 873              | 111                        | 792                            | 30             | 373                     | Regression        |
| Malawi                | 5,570    | 0.13            | 2            | 0.00            | 443              | 124                        | 339                            | 20             | 185                     | Regression        |
| Malaysia              | 15,914   | 0.38            | 229          | 0.11            | 14,380           | 3,115                      | 14,646                         | 3,381          | 3,382                   | Regression        |
| Maldives              | 191      | 0.00            | 2            | 0.00            | 8,382            | 216                        | 8,612                          | 446            | 3,332                   | Regression        |
| Mali                  | 5,681    | 0.14            | 4            | 0.00            | 650              | 226                        | 482                            | 59             | 284                     | Regression        |
| Malta                 | 311      | 0.01            | 30           | 0.01            | 95,302           | 56,286                     | 52,408                         | 13,392         | 54,350                  | Regression        |
| Mauritania            | 1,488    | 0.04            | 2            | 0.00            | 1,660            | 306                        | 1,551                          | 197            | 731                     | Regression        |
| Mauritius             | 835      | 0.02            | 20           | 0.01            | 24,327           | 13,607                     | 12,778                         | 2,059          | 11,887                  | Regression        |
| Melanesia             | 501      | 0.01            | 9            | 0.00            | 17,353           | 3,047                      | 16,560                         | 2,254          | 7,174                   | Regression        |
| Mexico                | 64,043   | 1.53            | 1,679        | 0.81            | 26,216           | 12,724                     | 14,594                         | 1,102          | 9,099                   | Original data     |
| Micronesia            | 281      | 0.01            | 2            | 0.00            | 6,278            | 1,100                      | 5,771                          | 593            | 2,551                   | Regression        |
| Moldova               | 3,009    | 0.07            | 10           | 0.00            | 3,174            | 616                        | 2,715                          | 157            | 1,556                   | Regression        |
| Mongolia              | 1,545    | 0.04            | 3            | 0.00            | 1,901            | 186                        | 1,915                          | 200            | 781                     | Regression        |
| Montenegro            | 450      | 0.01            | 12           | 0.01            | 27,339           | 8,981                      | 20,591                         | 2,233          | 14,627                  | Regression        |
| Morocco               | 18,788   | 0.45            | 151          | 0.07            | 8,024            | 2,109                      | 6,566                          | 651            | 3,407                   | Regression        |
| Mozambique            | 9,426    | 0.22            | 4            | 0.00            | 447              | 141                        | 349                            | 43             | 190                     | Regression        |
| Myanmar               | 29,425   | 0.70            | 58           | 0.03            | 1,967            | 562                        | 1,411                          | 5              | 876                     | Regression        |
| Namibia               | 987      | 0.02            | 5            | 0.00            | 5,086            | 4,849                      | 1,734                          | 1,496          | 2,054                   | Regression        |
| Nepal                 | 13,415   | 0.32            | 17           | 0.01            | 1,292            | 170                        | 1,206                          | 84             | 501                     | Regression        |
| Netherlands           | 12,475   | 0.30            | 2,901        | 1.40            | 232,520          | 152,192                    | 152,296                        | 71,968         | 66,624                  | Original data     |
| New Zealand           | 3,003    | 0.07            | 591          | 0.28            | 196,917          | 128,556                    | 94,093                         | 25,732         | 87,514                  | Original data     |
| Nicaragua             | 2,967    | 0.07            | 19           | 0.01            | 6,303            | 894                        | 5,772                          | 364            | 2,192                   | Regression        |
| Niger                 | 5,841    | 0.14            | 2            | 0.00            | 414              | 82                         | 345                            | 14             | 183                     | Regression        |
| Nigeria               | 66,105   | 1.58            | 90           | 0.04            | 1,363            | 806                        | 669                            | 112            | 567                     | Regression        |
| Norway                | 3,482    | 0.08            | 701          | 0.34            | 201,214          | 105,667                    | 171,521                        | 75,973         | 56,498                  | Original data     |
| Oman                  | 1,539    | 0.04            | 55           | 0.03            | 35,512           | 13,043                     | 25,109                         | 2,640          | 12,192                  | Regression        |
| Pakistan              | 82,376   | 1.96            | 210          | 0.10            | 2,546            | 661                        | 1,983                          | 98             | 1,065                   | Regression        |
| Panama                | 2,083    | 0.05            | 32           | 0.02            | 15,317           | 4,896                      | 12,360                         | 1,939          | 5,260                   | Regression        |
| Papua New Guinea      | 3,429    | 0.08            | 7            | 0.00            | 1,907            | 414                        | 1,563                          | 70             | 665                     | Regression        |
| Paraguay              | 3,235    | 0.08            | 17           | 0.01            | 5,216            | 898                        | 4,625                          | 308            | 1,801                   | Regression        |
| Peru                  | 16,472   | 0.39            | 119          | 0.06            | 7,237            | 2,628                      | 5,160                          | 551            | 2,563                   | Regression        |
| Philippines           | 47,246   | 1.13            | 241          | 0.12            | 5,098            | 1,631                      | 3,804                          | 337            | 1,406                   | Regression        |
| Poland                | 29,420   | 0.70            | 1,067        | 0.51            | 36,272           | 10,140                     | 28,538                         | 2,406          | 13,704                  | Regression        |
| Polynesia             | 370      | 0.01            | 9            | 0.00            | 24,728           | 3,869                      | 23,942                         | 3,083          | 10,037                  | Regression        |
| Portugal              | 8,352    | 0.20            | 892          | 0.43            | 106,840          | 47,909                     | 82,125                         | 23,193         | 51,283                  | Regression        |
| Qatar                 | 851      | 0.02            | 77           | 0.04            | 90,210           | 55,255                     | 43,373                         | 8,418          | 56,706                  | Regression        |
| Romania               | 16,287   | 0.39            | 360          | 0.17            | 22,121           | 5,635                      | 18,297                         | 1,811          | 10,224                  | Regression        |
| Russia                | 110,689  | 2.64            | 1,256        | 0.60            | 11,349           | 4,217                      | 7,950                          | 818            | 2,045                   | Regression        |
| Rwanda                | 4,232    | 0.10            | 3            | 0.00            | 748              | 106                        | 680                            | 38             | 308                     | Regression        |
| Sao Tome and Principe | 74       | 0.00            | 0            | 0.00            | 1,994            | 934                        | 1,337                          | 276            | 960                     | Regression        |
| Saudi Arabia          | 14,290   | 0.34            | 434          | 0.21            | 30,343           | 14,782                     | 18,573                         | 3,012          | 4,509                   | Regression        |
| Senegal               | 5,210    | 0.12            | 15           | 0.01            | 2,842            | 725                        | 2,270                          | 154            | 1,215                   | Regression        |
| Serbia                | 5,520    | 0.13            | 88           | 0.04            | 16,018           | 3,215                      | 13,567                         | 764            | 8,150                   | Regression        |
| Seychelles            | 60       | 0.00            | 1            | 0.00            | 22,037           | 8,992                      | 15,000                         | 1,955          | 10,486                  | Regression        |

**Table 2-2: Wealth estimates by country (end-2006), continued**

| Country              | Adults           | Share of adults | Total wealth   | Share of wealth | Wealth per adult | Financial wealth per adult | Non-financial wealth per adult | Debt per adult | Median wealth per adult | Estimation method |
|----------------------|------------------|-----------------|----------------|-----------------|------------------|----------------------------|--------------------------------|----------------|-------------------------|-------------------|
|                      | thousand         | %               | USD bn         | %               | USD              | USD                        | USD                            | USD            | USD                     |                   |
| Sierra Leone         | 2,689            | 0.06            | 1              | 0.00            | 238              | 130                        | 118                            | 11             | 106                     | Regression        |
| Singapore            | 3,433            | 0.08            | 504            | 0.24            | 146,853          | 99,881                     | 77,456                         | 30,484         | 48,255                  | Original data     |
| Slovakia             | 4,121            | 0.10            | 149            | 0.07            | 36,119           | 8,755                      | 30,494                         | 3,130          | 26,861                  | Original data     |
| Slovenia             | 1,612            | 0.04            | 124            | 0.06            | 77,051           | 24,995                     | 58,284                         | 6,228          | 48,261                  | Original data     |
| South Africa         | 28,678           | 0.68            | 648            | 0.31            | 22,583           | 17,100                     | 10,111                         | 4,628          | 6,178                   | Original data     |
| Spain                | 36,243           | 0.86            | 8,685          | 4.18            | 239,637          | 65,991                     | 204,181                        | 30,535         | 134,345                 | Original data     |
| Sri Lanka            | 13,068           | 0.31            | 88             | 0.04            | 6,771            | 774                        | 6,463                          | 466            | 2,734                   | Regression        |
| Sudan                | 14,788           | 0.35            | 40             | 0.02            | 2,718            | 302                        | 2,528                          | 112            | 1,215                   | Regression        |
| Suriname             | 304              | 0.01            | 2              | 0.00            | 5,172            | 1,302                      | 4,327                          | 457            | 1,848                   | Regression        |
| Sweden               | 6,942            | 0.17            | 1,276          | 0.61            | 183,857          | 138,648                    | 89,670                         | 44,462         | 54,007                  | Original data     |
| Switzerland          | 5,863            | 0.14            | 2,011          | 0.97            | 343,051          | 264,541                    | 163,027                        | 84,517         | 63,797                  | Original data     |
| Syria                | 9,763            | 0.23            | 70             | 0.03            | 7,180            | 398                        | 6,847                          | 64             | 2,859                   | Regression        |
| Taiwan               | 17,167           | 0.41            | 2,033          | 0.98            | 118,406          | 91,600                     | 46,316                         | 19,511         | 46,824                  | Original data     |
| Tajikistan           | 3,530            | 0.08            | 6              | 0.00            | 1,776            | 145                        | 1,655                          | 24             | 734                     | Regression        |
| Tanzania             | 17,769           | 0.42            | 14             | 0.01            | 783              | 168                        | 657                            | 42             | 350                     | Regression        |
| Thailand             | 47,401           | 1.13            | 622            | 0.30            | 13,127           | 4,466                      | 10,393                         | 1,732          | 4,899                   | Regression        |
| Timor-Leste          | 461              | 0.01            | 1              | 0.00            | 2,076            | 214                        | 1,920                          | 58             | 982                     | Regression        |
| Togo                 | 2,716            | 0.06            | 2              | 0.00            | 637              | 195                        | 488                            | 46             | 265                     | Regression        |
| Trinidad and Tobago  | 909              | 0.02            | 21             | 0.01            | 22,592           | 11,733                     | 14,318                         | 3,459          | 9,537                   | Regression        |
| Tunisia              | 6,693            | 0.16            | 86             | 0.04            | 12,910           | 3,012                      | 10,605                         | 707            | 5,610                   | Regression        |
| Turkey               | 43,493           | 1.04            | 1,133          | 0.55            | 26,053           | 4,127                      | 23,219                         | 1,294          | 7,098                   | Regression        |
| Turkmenistan         | 2,747            | 0.07            | 7              | 0.00            | 2,568            | 195                        | 2,438                          | 65             | 1,105                   | Regression        |
| Uganda               | 11,413           | 0.27            | 7              | 0.00            | 571              | 117                        | 490                            | 36             | 243                     | Regression        |
| Ukraine              | 36,582           | 0.87            | 152            | 0.07            | 4,168            | 1,157                      | 3,640                          | 630            | 948                     | Regression        |
| United Arab Emirates | 4,464            | 0.11            | 1,121          | 0.54            | 251,076          | 162,889                    | 99,508                         | 11,321         | 38,870                  | Regression        |
| United Kingdom       | 46,460           | 1.11            | 13,357         | 6.43            | 287,499          | 178,241                    | 171,384                        | 62,126         | 137,075                 | Original data     |
| United States        | 215,376          | 5.13            | 66,921         | 32.20           | 310,717          | 238,644                    | 132,098                        | 60,025         | 67,318                  | Original data     |
| Uruguay              | 2,293            | 0.05            | 46             | 0.02            | 19,931           | 6,562                      | 14,546                         | 1,177          | 7,322                   | Regression        |
| Venezuela            | 15,939           | 0.38            | 204            | 0.10            | 12,823           | 5,887                      | 7,067                          | 131            | 4,686                   | Regression        |
| Vietnam              | 53,958           | 1.29            | 184            | 0.09            | 3,407            | 331                        | 3,241                          | 164            | 1,317                   | Regression        |
| Yemen                | 8,933            | 0.21            | 15             | 0.01            | 1,661            | 337                        | 1,374                          | 50             | 543                     | Regression        |
| Zambia               | 5,154            | 0.12            | 5              | 0.00            | 1,015            | 431                        | 673                            | 89             | 379                     | Regression        |
| Zimbabwe             | 5,639            | 0.13            | 3              | 0.00            | 609              | 498                        | 208                            | 97             | 255                     | Regression        |
| <b>Africa</b>        | <b>451,624</b>   | <b>10.76</b>    | <b>1,692</b>   | <b>0.81</b>     | <b>3,747</b>     | <b>1,801</b>               | <b>2,399</b>                   | <b>453</b>     | <b>474</b>              |                   |
| <b>Asia-Pacific</b>  | <b>954,990</b>   | <b>22.75</b>    | <b>39,656</b>  | <b>19.08</b>    | <b>41,525</b>    | <b>24,231</b>              | <b>23,028</b>                  | <b>5,734</b>   | <b>2,197</b>            |                   |
| <b>China</b>         | <b>954,619</b>   | <b>22.75</b>    | <b>10,394</b>  | <b>5.00</b>     | <b>10,888</b>    | <b>4,299</b>               | <b>7,084</b>                   | <b>495</b>     | <b>3,719</b>            |                   |
| <b>Europe</b>        | <b>569,008</b>   | <b>13.56</b>    | <b>75,346</b>  | <b>36.25</b>    | <b>132,416</b>   | <b>64,316</b>              | <b>89,603</b>                  | <b>21,504</b>  | <b>16,351</b>           |                   |
| <b>India</b>         | <b>678,838</b>   | <b>16.17</b>    | <b>3,833</b>   | <b>1.84</b>     | <b>5,647</b>     | <b>1,508</b>               | <b>4,634</b>                   | <b>496</b>     | <b>1,171</b>            |                   |
| <b>Latin America</b> | <b>347,471</b>   | <b>8.28</b>     | <b>5,151</b>   | <b>2.48</b>     | <b>14,823</b>    | <b>6,889</b>               | <b>9,598</b>                   | <b>1,664</b>   | <b>3,392</b>            |                   |
| <b>North America</b> | <b>240,289</b>   | <b>5.73</b>     | <b>71,767</b>  | <b>34.53</b>    | <b>298,670</b>   | <b>226,725</b>             | <b>129,728</b>                 | <b>57,783</b>  | <b>67,128</b>           |                   |
| <b>World</b>         | <b>4,196,839</b> | <b>100.00</b>   | <b>207,839</b> | <b>100.00</b>   | <b>49,523</b>    | <b>29,201</b>              | <b>28,230</b>                  | <b>7,908</b>   | <b>2,750</b>            |                   |

Source: Original estimates; see text for explanation of methods and categories

**Table 2-2: Wealth estimates by country (end-2007)**

| Country                  | Adults   | Share of adults | Total wealth | Share of wealth | Wealth per adult | Financial wealth per adult | Non-financial wealth per adult | Debt per adult | Median wealth per adult | Estimation method |
|--------------------------|----------|-----------------|--------------|-----------------|------------------|----------------------------|--------------------------------|----------------|-------------------------|-------------------|
|                          | thousand | %               | USD bn       | %               | USD              | USD                        | USD                            | USD            | USD                     |                   |
| Afghanistan              | 11,326   | 0.26            | 16           | 0.01            | 1,385            | 268                        | 1,130                          | 12             | 633                     | Regression        |
| Albania                  | 1,984    | 0.05            | 45           | 0.02            | 22,751           | 2,420                      | 21,211                         | 881            | 11,691                  | Regression        |
| Algeria                  | 21,061   | 0.49            | 120          | 0.05            | 5,692            | 1,926                      | 4,119                          | 353            | 2,065                   | Regression        |
| Angola                   | 8,986    | 0.21            | 19           | 0.01            | 2,142            | 916                        | 1,392                          | 166            | 887                     | Regression        |
| Argentina                | 25,771   | 0.60            | 398          | 0.17            | 15,452           | 4,667                      | 11,633                         | 848            | 5,409                   | Regression        |
| Armenia                  | 2,052    | 0.05            | 23           | 0.01            | 11,135           | 2,055                      | 9,369                          | 288            | 5,071                   | Regression        |
| Australia                | 15,559   | 0.36            | 5,287        | 2.26            | 339,778          | 157,041                    | 256,195                        | 73,458         | 182,875                 | Original data     |
| Austria                  | 6,548    | 0.15            | 1,592        | 0.68            | 243,143          | 106,335                    | 169,926                        | 33,119         | 68,008                  | Original data     |
| Azerbaijan               | 5,708    | 0.13            | 39           | 0.02            | 6,851            | 339                        | 6,688                          | 176            | 3,186                   | Regression        |
| Bahamas                  | 217      | 0.01            | 11           | 0.00            | 51,584           | 40,175                     | 44,528                         | 33,118         | 4,720                   | Regression        |
| Bahrain                  | 759      | 0.02            | 44           | 0.02            | 57,910           | 33,711                     | 29,351                         | 5,152          | 4,291                   | Regression        |
| Bangladesh               | 80,802   | 1.89            | 156          | 0.07            | 1,936            | 283                        | 1,730                          | 77             | 852                     | Regression        |
| Barbados                 | 204      | 0.00            | 11           | 0.00            | 53,216           | 21,251                     | 44,524                         | 12,560         | 21,911                  | Regression        |
| Belarus                  | 7,356    | 0.17            | 60           | 0.03            | 8,159            | 1,267                      | 7,376                          | 484            | 4,290                   | Regression        |
| Belgium                  | 8,266    | 0.19            | 2,399        | 1.03            | 290,230          | 166,565                    | 153,358                        | 29,692         | 164,129                 | Original data     |
| Belize                   | 158      | 0.00            | 1            | 0.00            | 9,209            | 2,561                      | 8,279                          | 1,631          | 3,593                   | Regression        |
| Benin                    | 3,869    | 0.09            | 5            | 0.00            | 1,418            | 378                        | 1,122                          | 81             | 609                     | Regression        |
| Bolivia                  | 5,237    | 0.12            | 18           | 0.01            | 3,362            | 1,358                      | 2,350                          | 346            | 1,203                   | Regression        |
| Bosnia and Herzegovina   | 2,865    | 0.07            | 72           | 0.03            | 25,154           | 2,791                      | 24,061                         | 1,699          | 12,923                  | Regression        |
| Botswana                 | 1,012    | 0.02            | 8            | 0.00            | 8,305            | 7,978                      | 1,485                          | 1,157          | 3,122                   | Regression        |
| Brazil                   | 123,945  | 2.90            | 1,938        | 0.83            | 15,638           | 8,964                      | 10,405                         | 3,731          | 4,567                   | Regression        |
| British Caribbean        | 460      | 0.01            | 15           | 0.01            | 32,192           | 6,211                      | 32,050                         | 6,070          | 12,939                  | Regression        |
| Brunei                   | 241      | 0.01            | 12           | 0.01            | 50,679           | 16,730                     | 39,299                         | 5,351          | 4,640                   | Regression        |
| Bulgaria                 | 6,077    | 0.14            | 121          | 0.05            | 19,896           | 6,269                      | 15,767                         | 2,140          | 10,216                  | Regression        |
| Burkina Faso             | 6,180    | 0.14            | 5            | 0.00            | 732              | 168                        | 612                            | 49             | 316                     | Regression        |
| Burundi                  | 3,323    | 0.08            | 1            | 0.00            | 300              | 54                         | 268                            | 21             | 134                     | Regression        |
| Cambodia                 | 7,375    | 0.17            | 14           | 0.01            | 1,919            | 266                        | 1,738                          | 86             | 815                     | Regression        |
| Cameroon                 | 8,522    | 0.20            | 15           | 0.01            | 1,758            | 799                        | 1,047                          | 87             | 725                     | Regression        |
| Canada                   | 25,258   | 0.59            | 6,047        | 2.59            | 239,414          | 151,657                    | 137,368                        | 49,611         | 84,330                  | Original data     |
| Central African Republic | 1,916    | 0.04            | 1            | 0.00            | 352              | 211                        | 172                            | 31             | 133                     | Regression        |
| Chad                     | 4,416    | 0.10            | 4            | 0.00            | 867              | 360                        | 533                            | 26             | 360                     | Regression        |
| Chile                    | 11,289   | 0.26            | 440          | 0.19            | 38,932           | 22,572                     | 21,290                         | 4,930          | 10,708                  | Original data     |
| China                    | 972,689  | 22.74           | 14,010       | 6.00            | 14,404           | 5,766                      | 9,294                          | 656            | 5,612                   | Original data     |
| Colombia                 | 27,063   | 0.63            | 271          | 0.12            | 10,003           | 3,339                      | 8,308                          | 1,644          | 2,957                   | Regression        |
| Comoros                  | 307      | 0.01            | 1            | 0.00            | 4,099            | 876                        | 3,351                          | 127            | 1,685                   | Regression        |
| Congo, Dem. Rep.         | 25,920   | 0.61            | 12           | 0.01            | 459              | 104                        | 366                            | 10             | 181                     | Regression        |
| Congo, Rep.              | 1,898    | 0.04            | 3            | 0.00            | 1,718            | 785                        | 969                            | 36             | 666                     | Regression        |
| Costa Rica               | 2,863    | 0.07            | 61           | 0.03            | 21,470           | 5,526                      | 17,877                         | 1,933          | 8,108                   | Regression        |
| Croatia                  | 3,426    | 0.08            | 197          | 0.08            | 57,447           | 17,257                     | 46,910                         | 6,719          | 29,859                  | Regression        |
| Cyprus                   | 567      | 0.01            | 67           | 0.03            | 118,707          | 107,856                    | 58,164                         | 47,313         | 31,674                  | Regression        |
| Czechia                  | 8,252    | 0.19            | 278          | 0.12            | 33,680           | 18,798                     | 20,658                         | 5,775          | 15,615                  | Original data     |
| Denmark                  | 4,172    | 0.10            | 1,215        | 0.52            | 291,348          | 201,231                    | 202,214                        | 112,097        | 152,722                 | Original data     |
| Djibouti                 | 435      | 0.01            | 1            | 0.00            | 1,219            | 609                        | 774                            | 164            | 548                     | Regression        |
| Dutch Caribbean          | 209      | 0.00            | 11           | 0.00            | 53,023           | 15,740                     | 45,428                         | 8,145          | 21,540                  | Regression        |
| Ecuador                  | 8,366    | 0.20            | 83           | 0.04            | 9,931            | 2,683                      | 7,990                          | 742            | 3,612                   | Regression        |

**Table 2-2: Wealth estimates by country (end-2007), continued**

| Country           | Adults   | Share of adults | Total wealth | Share of wealth | Wealth per adult | Financial wealth per adult | Non-financial wealth per adult | Debt per adult | Median wealth per adult | Estimation method |
|-------------------|----------|-----------------|--------------|-----------------|------------------|----------------------------|--------------------------------|----------------|-------------------------|-------------------|
|                   | thousand | %               | USD bn       | %               | USD              | USD                        | USD                            | USD            | USD                     |                   |
| Egypt             | 44,551   | 1.04            | 330          | 0.14            | 7,409            | 1,523                      | 6,358                          | 472            | 2,148                   | Regression        |
| El Salvador       | 3,445    | 0.08            | 57           | 0.02            | 16,458           | 6,184                      | 11,643                         | 1,369          | 6,199                   | Regression        |
| Equatorial Guinea | 436      | 0.01            | 4            | 0.00            | 9,367            | 7,694                      | 2,214                          | 540            | 3,689                   | Regression        |
| Eritrea           | 1,476    | 0.03            | 1            | 0.00            | 822              | 149                        | 728                            | 55             | 315                     | Regression        |
| Estonia           | 1,050    | 0.02            | 66           | 0.03            | 62,964           | 14,920                     | 57,997                         | 9,953          | 31,345                  | Original data     |
| Ethiopia          | 35,470   | 0.83            | 23           | 0.01            | 650              | 61                         | 619                            | 31             | 293                     | Regression        |
| Fiji              | 511      | 0.01            | 4            | 0.00            | 7,871            | 1,097                      | 7,439                          | 665            | 3,429                   | Regression        |
| Finland           | 4,081    | 0.10            | 608          | 0.26            | 148,900          | 67,341                     | 115,512                        | 33,952         | 84,839                  | Original data     |
| France            | 46,713   | 1.09            | 14,281       | 6.11            | 305,727          | 120,021                    | 221,375                        | 35,669         | 146,890                 | Original data     |
| French Caribbean  | 606      | 0.01            | 38           | 0.02            | 62,441           | 24,963                     | 47,576                         | 10,098         | 20,965                  | Regression        |
| Gabon             | 764      | 0.02            | 7            | 0.00            | 9,081            | 7,222                      | 2,591                          | 731            | 4,148                   | Regression        |
| Gambia            | 715      | 0.02            | 1            | 0.00            | 1,188            | 322                        | 929                            | 63             | 495                     | Regression        |
| Georgia           | 3,072    | 0.07            | 26           | 0.01            | 8,372            | 1,857                      | 6,819                          | 304            | 3,653                   | Regression        |
| Germany           | 65,402   | 1.53            | 12,302       | 5.27            | 188,102          | 96,126                     | 126,441                        | 34,465         | 31,288                  | Original data     |
| Ghana             | 11,427   | 0.27            | 23           | 0.01            | 2,027            | 584                        | 1,554                          | 111            | 874                     | Regression        |
| Greece            | 8,838    | 0.21            | 1,472        | 0.63            | 166,582          | 53,214                     | 132,528                        | 19,160         | 72,898                  | Original data     |
| Guinea            | 4,052    | 0.09            | 4            | 0.00            | 1,090            | 228                        | 890                            | 28             | 457                     | Regression        |
| Guinea-Bissau     | 645      | 0.02            | 1            | 0.00            | 853              | 278                        | 599                            | 24             | 388                     | Regression        |
| Guyana            | 416      | 0.01            | 2            | 0.00            | 4,488            | 1,176                      | 3,894                          | 581            | 1,931                   | Regression        |
| Haiti             | 4,958    | 0.12            | 5            | 0.00            | 943              | 415                        | 613                            | 85             | 318                     | Regression        |
| Hong Kong         | 5,537    | 0.13            | 1,476        | 0.63            | 266,606          | 185,322                    | 106,589                        | 25,305         | 93,543                  | Regression        |
| Hungary           | 7,860    | 0.18            | 258          | 0.11            | 32,847           | 17,958                     | 20,994                         | 6,105          | 14,689                  | Original data     |
| Iceland           | 219      | 0.01            | 84           | 0.04            | 383,520          | 225,386                    | 272,447                        | 114,312        | 276,592                 | Regression        |
| India             | 694,492  | 16.23           | 4,985        | 2.13            | 7,177            | 1,936                      | 5,892                          | 651            | 1,720                   | Regression        |
| Indonesia         | 144,166  | 3.37            | 1,006        | 0.43            | 6,977            | 1,631                      | 5,534                          | 188            | 1,827                   | Regression        |
| Iran              | 45,639   | 1.07            | 468          | 0.20            | 10,258           | 988                        | 9,884                          | 613            | 4,280                   | Regression        |
| Iraq              | 13,332   | 0.31            | 81           | 0.03            | 6,091            | 629                        | 5,543                          | 80             | 2,803                   | Regression        |
| Ireland           | 3,188    | 0.07            | 1,068        | 0.46            | 335,124          | 136,953                    | 289,935                        | 91,764         | 128,694                 | Original data     |
| Israel            | 4,485    | 0.10            | 637          | 0.27            | 141,955          | 123,249                    | 41,278                         | 22,571         | 39,074                  | Original data     |
| Italy             | 47,612   | 1.11            | 12,820       | 5.49            | 269,261          | 122,050                    | 172,230                        | 25,019         | 160,008                 | Original data     |
| Jamaica           | 1,710    | 0.04            | 28           | 0.01            | 16,494           | 5,390                      | 12,789                         | 1,685          | 6,011                   | Regression        |
| Japan             | 104,706  | 2.45            | 20,152       | 8.63            | 192,466          | 133,769                    | 84,895                         | 26,198         | 98,167                  | Original data     |
| Jordan            | 3,321    | 0.08            | 56           | 0.02            | 16,955           | 10,057                     | 8,938                          | 2,039          | 7,503                   | Regression        |
| Kazakhstan        | 10,421   | 0.24            | 108          | 0.05            | 10,401           | 2,778                      | 9,404                          | 1,781          | 1,921                   | Regression        |
| Kenya             | 17,734   | 0.41            | 40           | 0.02            | 2,263            | 612                        | 1,819                          | 168            | 916                     | Regression        |
| Korea             | 37,254   | 0.87            | 4,649        | 1.99            | 124,789          | 49,325                     | 98,206                         | 22,742         | 41,236                  | Original data     |
| Kuwait            | 1,769    | 0.04            | 255          | 0.11            | 144,117          | 111,693                    | 47,036                         | 14,612         | 22,856                  | Regression        |
| Kyrgyzstan        | 3,041    | 0.07            | 9            | 0.00            | 2,925            | 382                        | 2,586                          | 43             | 1,275                   | Regression        |
| Laos              | 2,967    | 0.07            | 5            | 0.00            | 1,787            | 334                        | 1,506                          | 52             | 637                     | Regression        |
| Latvia            | 1,717    | 0.04            | 90           | 0.04            | 52,514           | 12,204                     | 48,392                         | 8,082          | 25,289                  | Original data     |
| Lebanon           | 2,948    | 0.07            | 103          | 0.04            | 34,924           | 7,883                      | 29,414                         | 2,373          | 4,204                   | Regression        |
| Lesotho           | 1,036    | 0.02            | 1            | 0.00            | 1,070            | 529                        | 645                            | 105            | 387                     | Regression        |
| Liberia           | 1,656    | 0.04            | 4            | 0.00            | 2,338            | 747                        | 1,628                          | 37             | 979                     | Regression        |
| Libya             | 3,631    | 0.08            | 55           | 0.02            | 15,014           | 7,915                      | 7,717                          | 619            | 5,811                   | Regression        |
| Lithuania         | 2,487    | 0.06            | 89           | 0.04            | 35,597           | 13,470                     | 27,182                         | 5,054          | 18,021                  | Original data     |

**Table 2-2: Wealth estimates by country (end-2007), continued**

| Country               | Adults   | Share of adults | Total wealth | Share of wealth | Wealth per adult | Financial wealth per adult | Non-financial wealth per adult | Debt per adult | Median wealth per adult | Estimation method |
|-----------------------|----------|-----------------|--------------|-----------------|------------------|----------------------------|--------------------------------|----------------|-------------------------|-------------------|
|                       | thousand | %               | USD bn       | %               | USD              | USD                        | USD                            | USD            | USD                     |                   |
| Luxembourg            | 365      | 0.01            | 152          | 0.06            | 416,325          | 197,980                    | 288,575                        | 70,229         | 221,888                 | Original data     |
| Madagascar            | 8,912    | 0.21            | 11           | 0.00            | 1,280            | 139                        | 1,180                          | 40             | 543                     | Regression        |
| Malawi                | 5,731    | 0.13            | 3            | 0.00            | 475              | 123                        | 374                            | 22             | 195                     | Regression        |
| Malaysia              | 16,352   | 0.38            | 293          | 0.13            | 17,905           | 4,016                      | 17,787                         | 3,899          | 4,460                   | Regression        |
| Maldives              | 201      | 0.00            | 2            | 0.00            | 9,531            | 250                        | 9,818                          | 537            | 4,069                   | Regression        |
| Mali                  | 5,859    | 0.14            | 5            | 0.00            | 823              | 271                        | 623                            | 71             | 357                     | Regression        |
| Malta                 | 315      | 0.01            | 34           | 0.01            | 109,338          | 62,489                     | 62,671                         | 15,822         | 62,589                  | Regression        |
| Mauritania            | 1,541    | 0.04            | 3            | 0.00            | 1,639            | 433                        | 1,449                          | 243            | 715                     | Regression        |
| Mauritius             | 845      | 0.02            | 24           | 0.01            | 28,959           | 15,692                     | 15,745                         | 2,478          | 14,101                  | Regression        |
| Melanesia             | 515      | 0.01            | 11           | 0.00            | 21,863           | 4,022                      | 20,615                         | 2,774          | 9,772                   | Regression        |
| Mexico                | 65,523   | 1.53            | 1,882        | 0.81            | 28,722           | 13,656                     | 16,346                         | 1,280          | 10,230                  | Original data     |
| Micronesia            | 284      | 0.01            | 2            | 0.00            | 7,283            | 1,330                      | 6,586                          | 634            | 3,196                   | Regression        |
| Moldova               | 3,030    | 0.07            | 13           | 0.01            | 4,425            | 810                        | 3,865                          | 249            | 2,189                   | Regression        |
| Mongolia              | 1,593    | 0.04            | 4            | 0.00            | 2,277            | 337                        | 2,263                          | 323            | 1,017                   | Regression        |
| Montenegro            | 453      | 0.01            | 17           | 0.01            | 36,888           | 12,444                     | 28,746                         | 4,302          | 19,804                  | Regression        |
| Morocco               | 19,201   | 0.45            | 186          | 0.08            | 9,711            | 2,616                      | 7,963                          | 868            | 4,075                   | Regression        |
| Mozambique            | 9,661    | 0.23            | 5            | 0.00            | 541              | 161                        | 429                            | 49             | 228                     | Regression        |
| Myanmar               | 29,800   | 0.70            | 68           | 0.03            | 2,288            | 728                        | 1,567                          | 6              | 1,106                   | Regression        |
| Namibia               | 1,013    | 0.02            | 6            | 0.00            | 6,130            | 5,845                      | 2,041                          | 1,757          | 2,277                   | Regression        |
| Nepal                 | 13,701   | 0.32            | 21           | 0.01            | 1,509            | 217                        | 1,403                          | 111            | 640                     | Regression        |
| Netherlands           | 12,548   | 0.29            | 3,322        | 1.42            | 264,764          | 169,454                    | 180,301                        | 84,991         | 76,322                  | Original data     |
| New Zealand           | 3,044    | 0.07            | 719          | 0.31            | 236,141          | 152,954                    | 115,352                        | 32,166         | 104,462                 | Original data     |
| Nicaragua             | 3,049    | 0.07            | 21           | 0.01            | 6,980            | 1,040                      | 6,406                          | 465            | 2,531                   | Regression        |
| Niger                 | 6,026    | 0.14            | 3            | 0.00            | 516              | 94                         | 445                            | 23             | 227                     | Regression        |
| Nigeria               | 67,866   | 1.59            | 133          | 0.06            | 1,953            | 1,345                      | 827                            | 218            | 560                     | Regression        |
| Norway                | 3,522    | 0.08            | 905          | 0.39            | 257,002          | 133,073                    | 221,391                        | 97,463         | 84,052                  | Original data     |
| Oman                  | 1,642    | 0.04            | 66           | 0.03            | 40,373           | 16,942                     | 26,672                         | 3,242          | 15,108                  | Regression        |
| Pakistan              | 85,009   | 1.99            | 240          | 0.10            | 2,820            | 823                        | 2,107                          | 111            | 1,284                   | Regression        |
| Panama                | 2,133    | 0.05            | 37           | 0.02            | 17,125           | 5,478                      | 13,966                         | 2,319          | 6,169                   | Regression        |
| Papua New Guinea      | 3,525    | 0.08            | 8            | 0.00            | 2,394            | 566                        | 1,923                          | 95             | 916                     | Regression        |
| Paraguay              | 3,315    | 0.08            | 24           | 0.01            | 7,342            | 1,322                      | 6,475                          | 454            | 2,658                   | Regression        |
| Peru                  | 16,734   | 0.39            | 142          | 0.06            | 8,493            | 3,368                      | 5,833                          | 708            | 3,158                   | Regression        |
| Philippines           | 48,632   | 1.14            | 299          | 0.13            | 6,145            | 2,009                      | 4,547                          | 411            | 1,911                   | Regression        |
| Poland                | 29,606   | 0.69            | 1,395        | 0.60            | 47,127           | 14,083                     | 36,913                         | 3,869          | 17,438                  | Regression        |
| Polynesia             | 374      | 0.01            | 12           | 0.00            | 31,108           | 4,972                      | 29,801                         | 3,665          | 13,646                  | Regression        |
| Portugal              | 8,386    | 0.20            | 1,056        | 0.45            | 125,894          | 55,403                     | 97,820                         | 27,328         | 55,645                  | Regression        |
| Qatar                 | 1,042    | 0.02            | 113          | 0.05            | 108,435          | 72,005                     | 47,116                         | 10,686         | 70,052                  | Regression        |
| Romania               | 16,236   | 0.38            | 580          | 0.25            | 35,707           | 8,867                      | 29,404                         | 2,563          | 15,586                  | Regression        |
| Russia                | 111,484  | 2.61            | 1,712        | 0.73            | 15,360           | 5,435                      | 11,231                         | 1,306          | 2,522                   | Regression        |
| Rwanda                | 4,386    | 0.10            | 4            | 0.00            | 986              | 129                        | 903                            | 46             | 401                     | Regression        |
| Sao Tome and Principe | 77       | 0.00            | 0            | 0.00            | 1,777            | 878                        | 1,205                          | 306            | 853                     | Regression        |
| Saudi Arabia          | 14,920   | 0.35            | 552          | 0.24            | 37,005           | 19,754                     | 20,406                         | 3,154          | 5,830                   | Regression        |
| Senegal               | 5,366    | 0.13            | 16           | 0.01            | 2,964            | 645                        | 2,480                          | 161            | 1,254                   | Regression        |
| Serbia                | 5,529    | 0.13            | 128          | 0.05            | 23,202           | 4,715                      | 19,722                         | 1,236          | 11,886                  | Regression        |
| Seychelles            | 61       | 0.00            | 1            | 0.00            | 20,072           | 8,845                      | 13,133                         | 1,907          | 9,484                   | Regression        |

**Table 2-2: Wealth estimates by country (end-2007), continued**

| Country              | Adults           | Share of adults | Total wealth   | Share of wealth | Wealth per adult | Financial wealth per adult | Non-financial wealth per adult | Debt per adult | Median wealth per adult | Estimation method |
|----------------------|------------------|-----------------|----------------|-----------------|------------------|----------------------------|--------------------------------|----------------|-------------------------|-------------------|
|                      | thousand         | %               | USD bn         | %               | USD              | USD                        | USD                            | USD            | USD                     |                   |
| Sierra Leone         | 2,765            | 0.06            | 1              | 0.00            | 304              | 165                        | 154                            | 15             | 134                     | Regression        |
| Singapore            | 3,601            | 0.08            | 637            | 0.27            | 176,903          | 112,582                    | 97,512                         | 33,192         | 57,143                  | Original data     |
| Slovakia             | 4,149            | 0.10            | 191            | 0.08            | 45,939           | 11,089                     | 39,292                         | 4,442          | 34,242                  | Original data     |
| Slovenia             | 1,626            | 0.04            | 153            | 0.07            | 94,199           | 30,196                     | 72,537                         | 8,534          | 59,173                  | Original data     |
| South Africa         | 29,310           | 0.69            | 738            | 0.32            | 25,185           | 19,268                     | 11,648                         | 5,731          | 8,421                   | Original data     |
| Spain                | 36,754           | 0.86            | 10,296         | 4.41            | 280,142          | 74,525                     | 242,979                        | 37,362         | 161,269                 | Original data     |
| Sri Lanka            | 13,199           | 0.31            | 100            | 0.04            | 7,610            | 937                        | 7,198                          | 525            | 3,339                   | Regression        |
| Sudan                | 15,124           | 0.35            | 49             | 0.02            | 3,261            | 375                        | 3,022                          | 135            | 1,445                   | Regression        |
| Suriname             | 310              | 0.01            | 2              | 0.00            | 5,223            | 1,419                      | 4,333                          | 529            | 1,901                   | Regression        |
| Sweden               | 7,007            | 0.16            | 1,447          | 0.62            | 206,512          | 152,404                    | 105,841                        | 51,733         | 60,191                  | Original data     |
| Switzerland          | 5,946            | 0.14            | 2,311          | 0.99            | 388,639          | 292,924                    | 188,453                        | 92,738         | 72,273                  | Original data     |
| Syria                | 10,278           | 0.24            | 80             | 0.03            | 7,756            | 795                        | 7,080                          | 119            | 3,356                   | Regression        |
| Taiwan               | 17,385           | 0.41            | 2,162          | 0.93            | 124,380          | 95,333                     | 48,465                         | 19,418         | 59,007                  | Original data     |
| Tajikistan           | 3,655            | 0.09            | 12             | 0.01            | 3,278            | 297                        | 3,031                          | 50             | 1,476                   | Regression        |
| Tanzania             | 18,287           | 0.43            | 18             | 0.01            | 962              | 187                        | 828                            | 54             | 426                     | Regression        |
| Thailand             | 48,017           | 1.12            | 711            | 0.30            | 14,812           | 5,085                      | 11,941                         | 2,215          | 5,612                   | Regression        |
| Timor-Leste          | 471              | 0.01            | 1              | 0.00            | 2,108            | 315                        | 1,852                          | 59             | 1,078                   | Regression        |
| Togo                 | 2,799            | 0.07            | 1              | 0.00            | 492              | 136                        | 405                            | 49             | 202                     | Regression        |
| Trinidad and Tobago  | 923              | 0.02            | 25             | 0.01            | 26,755           | 14,310                     | 16,843                         | 4,398          | 11,589                  | Regression        |
| Tunisia              | 6,849            | 0.16            | 102            | 0.04            | 14,820           | 3,501                      | 12,156                         | 837            | 6,387                   | Regression        |
| Turkey               | 44,350           | 1.04            | 1,523          | 0.65            | 34,350           | 5,758                      | 30,631                         | 2,038          | 9,456                   | Regression        |
| Turkmenistan         | 2,823            | 0.07            | 10             | 0.00            | 3,520            | 312                        | 3,283                          | 75             | 1,643                   | Regression        |
| Uganda               | 11,805           | 0.28            | 9              | 0.00            | 769              | 121                        | 694                            | 46             | 323                     | Regression        |
| Ukraine              | 36,578           | 0.86            | 213            | 0.09            | 5,830            | 1,902                      | 5,073                          | 1,145          | 1,366                   | Regression        |
| United Arab Emirates | 5,267            | 0.12            | 1,404          | 0.60            | 266,619          | 178,100                    | 101,382                        | 12,862         | 39,970                  | Regression        |
| United Kingdom       | 47,045           | 1.10            | 14,591         | 6.25            | 310,148          | 189,007                    | 188,733                        | 67,593         | 148,460                 | Original data     |
| United States        | 217,919          | 5.09            | 68,259         | 29.22           | 313,229          | 249,589                    | 127,043                        | 63,403         | 65,593                  | Original data     |
| Uruguay              | 2,307            | 0.05            | 60             | 0.03            | 25,859           | 8,117                      | 19,180                         | 1,438          | 9,980                   | Regression        |
| Venezuela            | 16,307           | 0.38            | 285            | 0.12            | 17,505           | 8,250                      | 9,480                          | 225            | 6,737                   | Regression        |
| Vietnam              | 55,186           | 1.29            | 229            | 0.10            | 4,144            | 483                        | 3,905                          | 244            | 1,739                   | Regression        |
| Yemen                | 9,319            | 0.22            | 18             | 0.01            | 1,924            | 436                        | 1,549                          | 61             | 686                     | Regression        |
| Zambia               | 5,294            | 0.12            | 6              | 0.00            | 1,113            | 560                        | 661                            | 108            | 408                     | Regression        |
| Zimbabwe             | 5,720            | 0.13            | 4              | 0.00            | 637              | 499                        | 232                            | 94             | 264                     | Regression        |
| <b>Africa</b>        | <b>464,603</b>   | <b>10.86</b>    | <b>2,077</b>   | <b>0.89</b>     | <b>4,470</b>     | <b>2,158</b>               | <b>2,883</b>                   | <b>570</b>     | <b>564</b>              |                   |
| <b>Asia-Pacific</b>  | <b>975,944</b>   | <b>22.81</b>    | <b>44,106</b>  | <b>18.88</b>    | <b>45,193</b>    | <b>25,903</b>              | <b>25,555</b>                  | <b>6,266</b>   | <b>2,668</b>            |                   |
| <b>China</b>         | <b>972,689</b>   | <b>22.74</b>    | <b>14,010</b>  | <b>6.00</b>     | <b>14,404</b>    | <b>5,766</b>               | <b>9,294</b>                   | <b>656</b>     | <b>5,612</b>            |                   |
| <b>Europe</b>        | <b>572,245</b>   | <b>13.38</b>    | <b>87,884</b>  | <b>37.62</b>    | <b>153,577</b>   | <b>72,395</b>              | <b>106,376</b>                 | <b>25,194</b>  | <b>19,813</b>           |                   |
| <b>India</b>         | <b>694,492</b>   | <b>16.23</b>    | <b>4,985</b>   | <b>2.13</b>     | <b>7,177</b>     | <b>1,936</b>               | <b>5,892</b>                   | <b>651</b>     | <b>1,720</b>            |                   |
| <b>Latin America</b> | <b>354,585</b>   | <b>8.29</b>     | <b>6,244</b>   | <b>2.67</b>     | <b>17,608</b>    | <b>8,410</b>               | <b>11,404</b>                  | <b>2,206</b>   | <b>4,509</b>            |                   |
| <b>North America</b> | <b>243,225</b>   | <b>5.69</b>     | <b>74,326</b>  | <b>31.81</b>    | <b>305,584</b>   | <b>239,433</b>             | <b>128,124</b>                 | <b>61,973</b>  | <b>67,047</b>           |                   |
| <b>World</b>         | <b>4,277,783</b> | <b>100.00</b>   | <b>233,630</b> | <b>100.00</b>   | <b>54,615</b>    | <b>31,765</b>              | <b>31,673</b>                  | <b>8,823</b>   | <b>3,792</b>            |                   |

Source: Original estimates; see text for explanation of methods and categories



**Table 2-2: Wealth estimates by country (end-2008)**

| Country                  | Adults   | Share of adults | Total wealth | Share of wealth | Wealth per adult | Financial wealth per adult | Non-financial wealth per adult | Debt per adult | Median wealth per adult | Estimation method |
|--------------------------|----------|-----------------|--------------|-----------------|------------------|----------------------------|--------------------------------|----------------|-------------------------|-------------------|
|                          | thousand | %               | USD bn       | %               | USD              | USD                        | USD                            | USD            | USD                     |                   |
| Afghanistan              | 11,580   | 0.27            | 14           | 0.01            | 1,203            | 226                        | 1,038                          | 62             | 552                     | Regression        |
| Albania                  | 1,992    | 0.05            | 48           | 0.02            | 23,981           | 2,615                      | 22,545                         | 1,179          | 12,491                  | Regression        |
| Algeria                  | 21,640   | 0.50            | 130          | 0.06            | 6,013            | 1,892                      | 4,511                          | 390            | 2,185                   | Regression        |
| Angola                   | 9,334    | 0.21            | 23           | 0.01            | 2,447            | 917                        | 1,728                          | 197            | 1,028                   | Regression        |
| Argentina                | 26,140   | 0.60            | 433          | 0.20            | 16,575           | 4,785                      | 12,788                         | 998            | 6,875                   | Regression        |
| Armenia                  | 2,059    | 0.05            | 23           | 0.01            | 11,297           | 2,503                      | 9,179                          | 385            | 5,185                   | Regression        |
| Australia                | 15,910   | 0.37            | 3,702        | 1.70            | 232,682          | 111,163                    | 182,369                        | 60,851         | 125,309                 | Original data     |
| Austria                  | 6,592    | 0.15            | 1,501        | 0.69            | 227,703          | 98,513                     | 161,743                        | 32,552         | 64,712                  | Original data     |
| Azerbaijan               | 5,857    | 0.13            | 49           | 0.02            | 8,289            | 458                        | 8,103                          | 273            | 3,858                   | Regression        |
| Bahamas                  | 221      | 0.01            | 9            | 0.00            | 40,096           | 31,391                     | 36,445                         | 27,740         | 3,575                   | Regression        |
| Bahrain                  | 828      | 0.02            | 46           | 0.02            | 55,447           | 31,187                     | 30,283                         | 6,024          | 3,659                   | Regression        |
| Bangladesh               | 82,550   | 1.89            | 162          | 0.07            | 1,958            | 281                        | 1,764                          | 86             | 865                     | Regression        |
| Barbados                 | 205      | 0.00            | 9            | 0.00            | 42,027           | 17,081                     | 36,960                         | 12,014         | 17,301                  | Regression        |
| Belarus                  | 7,382    | 0.17            | 74           | 0.03            | 10,046           | 1,461                      | 9,239                          | 654            | 5,337                   | Regression        |
| Belgium                  | 8,333    | 0.19            | 2,210        | 1.02            | 265,211          | 146,556                    | 148,754                        | 30,100         | 153,880                 | Original data     |
| Belize                   | 164      | 0.00            | 1            | 0.00            | 7,812            | 2,037                      | 7,168                          | 1,393          | 3,032                   | Regression        |
| Benin                    | 3,989    | 0.09            | 6            | 0.00            | 1,474            | 376                        | 1,190                          | 92             | 643                     | Regression        |
| Bolivia                  | 5,364    | 0.12            | 20           | 0.01            | 3,732            | 1,291                      | 2,803                          | 362            | 1,354                   | Regression        |
| Bosnia and Herzegovina   | 2,873    | 0.07            | 74           | 0.03            | 25,667           | 2,914                      | 24,678                         | 1,925          | 13,365                  | Regression        |
| Botswana                 | 1,042    | 0.02            | 8            | 0.00            | 7,743            | 7,432                      | 1,550                          | 1,239          | 2,930                   | Regression        |
| Brazil                   | 126,356  | 2.90            | 1,758        | 0.81            | 13,913           | 6,690                      | 10,568                         | 3,345          | 4,414                   | Regression        |
| British Caribbean        | 471      | 0.01            | 12           | 0.01            | 25,688           | 4,899                      | 26,776                         | 5,987          | 10,278                  | Regression        |
| Brunei                   | 246      | 0.01            | 11           | 0.01            | 44,928           | 12,900                     | 36,454                         | 4,425          | 3,639                   | Regression        |
| Bulgaria                 | 6,057    | 0.14            | 128          | 0.06            | 21,069           | 8,655                      | 15,450                         | 3,036          | 10,921                  | Regression        |
| Burkina Faso             | 6,382    | 0.15            | 5            | 0.00            | 835              | 176                        | 723                            | 63             | 367                     | Regression        |
| Burundi                  | 3,481    | 0.08            | 1            | 0.00            | 328              | 52                         | 298                            | 22             | 150                     | Regression        |
| Cambodia                 | 7,573    | 0.17            | 15           | 0.01            | 2,045            | 269                        | 1,888                          | 111            | 872                     | Regression        |
| Cameroon                 | 8,798    | 0.20            | 15           | 0.01            | 1,741            | 760                        | 1,079                          | 99             | 720                     | Regression        |
| Canada                   | 25,665   | 0.59            | 4,736        | 2.18            | 184,517          | 113,796                    | 114,166                        | 43,445         | 64,318                  | Original data     |
| Central African Republic | 1,943    | 0.04            | 1            | 0.00            | 364              | 208                        | 185                            | 29             | 140                     | Regression        |
| Chad                     | 4,570    | 0.10            | 4            | 0.00            | 865              | 347                        | 565                            | 46             | 364                     | Regression        |
| Chile                    | 11,504   | 0.26            | 435          | 0.20            | 37,778           | 21,671                     | 21,727                         | 5,620          | 11,852                  | Original data     |
| China                    | 990,370  | 22.72           | 17,723       | 8.15            | 17,895           | 7,389                      | 11,331                         | 825            | 7,466                   | Original data     |
| Colombia                 | 27,656   | 0.63            | 267          | 0.12            | 9,646            | 3,565                      | 7,715                          | 1,633          | 3,111                   | Regression        |
| Comoros                  | 317      | 0.01            | 1            | 0.00            | 4,059            | 851                        | 3,355                          | 146            | 1,676                   | Regression        |
| Congo, Dem. Rep.         | 26,762   | 0.61            | 14           | 0.01            | 515              | 118                        | 415                            | 18             | 205                     | Regression        |
| Congo, Rep.              | 1,968    | 0.05            | 6            | 0.00            | 2,845            | 1,017                      | 1,884                          | 56             | 1,111                   | Regression        |
| Costa Rica               | 2,935    | 0.07            | 59           | 0.03            | 20,029           | 5,431                      | 16,981                         | 2,383          | 7,614                   | Regression        |
| Croatia                  | 3,424    | 0.08            | 197          | 0.09            | 57,638           | 19,185                     | 46,694                         | 8,241          | 30,351                  | Regression        |
| Cyprus                   | 586      | 0.01            | 90           | 0.04            | 153,746          | 108,670                    | 101,387                        | 56,311         | 44,073                  | Regression        |
| Czechia                  | 8,329    | 0.19            | 352          | 0.16            | 42,225           | 24,359                     | 25,984                         | 8,118          | 20,079                  | Original data     |
| Denmark                  | 4,196    | 0.10            | 1,094        | 0.50            | 260,724          | 176,305                    | 196,407                        | 111,987        | 125,311                 | Original data     |
| Djibouti                 | 453      | 0.01            | 0            | 0.00            | 1,000            | 458                        | 703                            | 161            | 465                     | Regression        |
| Dutch Caribbean          | 213      | 0.00            | 10           | 0.00            | 45,473           | 13,190                     | 40,395                         | 8,112          | 18,324                  | Regression        |
| Ecuador                  | 8,573    | 0.20            | 84           | 0.04            | 9,834            | 2,329                      | 8,286                          | 781            | 3,616                   | Regression        |

**Table 2-2: Wealth estimates by country (end-2008), continued**

| Country           | Adults   | Share of adults | Total wealth | Share of wealth | Wealth per adult | Financial wealth per adult | Non-financial wealth per adult | Debt per adult | Median wealth per adult | Estimation method |
|-------------------|----------|-----------------|--------------|-----------------|------------------|----------------------------|--------------------------------|----------------|-------------------------|-------------------|
|                   | thousand | %               | USD bn       | %               | USD              | USD                        | USD                            | USD            | USD                     |                   |
| Egypt             | 45,777   | 1.05            | 353          | 0.16            | 7,706            | 1,415                      | 6,803                          | 513            | 2,677                   | Regression        |
| El Salvador       | 3,487    | 0.08            | 50           | 0.02            | 14,237           | 5,015                      | 10,623                         | 1,400          | 5,416                   | Regression        |
| Equatorial Guinea | 460      | 0.01            | 4            | 0.00            | 9,175            | 7,282                      | 2,564                          | 672            | 3,618                   | Regression        |
| Eritrea           | 1,518    | 0.03            | 1            | 0.00            | 625              | 120                        | 555                            | 50             | 242                     | Regression        |
| Estonia           | 1,052    | 0.02            | 65           | 0.03            | 62,160           | 20,748                     | 53,082                         | 11,670         | 31,484                  | Original data     |
| Ethiopia          | 36,594   | 0.84            | 32           | 0.01            | 878              | 74                         | 844                            | 40             | 405                     | Regression        |
| Fiji              | 518      | 0.01            | 4            | 0.00            | 7,027            | 1,033                      | 6,661                          | 667            | 3,027                   | Regression        |
| Finland           | 4,105    | 0.09            | 635          | 0.29            | 154,796          | 65,158                     | 128,769                        | 39,132         | 89,347                  | Original data     |
| France            | 47,018   | 1.08            | 12,907       | 5.93            | 274,523          | 104,693                    | 205,027                        | 35,196         | 129,655                 | Original data     |
| French Caribbean  | 609      | 0.01            | 32           | 0.01            | 51,996           | 20,760                     | 43,445                         | 12,209         | 17,488                  | Regression        |
| Gabon             | 796      | 0.02            | 7            | 0.00            | 8,573            | 6,652                      | 2,592                          | 671            | 3,962                   | Regression        |
| Gambia            | 739      | 0.02            | 1            | 0.00            | 1,331            | 356                        | 1,057                          | 82             | 558                     | Regression        |
| Georgia           | 3,069    | 0.07            | 28           | 0.01            | 9,008            | 1,867                      | 7,588                          | 447            | 3,936                   | Regression        |
| Germany           | 65,482   | 1.50            | 11,630       | 5.35            | 177,610          | 86,715                     | 123,136                        | 32,241         | 32,523                  | Original data     |
| Ghana             | 11,813   | 0.27            | 35           | 0.02            | 2,943            | 979                        | 2,129                          | 164            | 1,293                   | Regression        |
| Greece            | 8,769    | 0.20            | 1,436        | 0.66            | 163,789          | 47,312                     | 139,344                        | 22,866         | 94,460                  | Original data     |
| Guinea            | 4,154    | 0.10            | 5            | 0.00            | 1,152            | 336                        | 849                            | 33             | 491                     | Regression        |
| Guinea-Bissau     | 665      | 0.02            | 1            | 0.00            | 921              | 288                        | 672                            | 38             | 423                     | Regression        |
| Guyana            | 419      | 0.01            | 3            | 0.00            | 6,067            | 1,829                      | 5,012                          | 774            | 2,608                   | Regression        |
| Haiti             | 5,083    | 0.12            | 5            | 0.00            | 932              | 440                        | 583                            | 91             | 312                     | Regression        |
| Hong Kong         | 5,604    | 0.13            | 1,163        | 0.53            | 207,598          | 141,709                    | 91,091                         | 25,202         | 72,748                  | Regression        |
| Hungary           | 7,847    | 0.18            | 280          | 0.13            | 35,707           | 19,861                     | 24,033                         | 8,188          | 16,230                  | Original data     |
| Iceland           | 223      | 0.01            | 47           | 0.02            | 212,091          | 162,794                    | 139,863                        | 90,566         | 152,656                 | Regression        |
| India             | 710,272  | 16.30           | 4,663        | 2.14            | 6,565            | 1,755                      | 5,392                          | 582            | 1,752                   | Regression        |
| Indonesia         | 146,924  | 3.37            | 911          | 0.42            | 6,203            | 1,398                      | 5,007                          | 201            | 2,289                   | Regression        |
| Iran              | 47,013   | 1.08            | 440          | 0.20            | 9,362            | 1,009                      | 8,984                          | 632            | 3,893                   | Regression        |
| Iraq              | 13,597   | 0.31            | 88           | 0.04            | 6,437            | 589                        | 5,945                          | 97             | 2,982                   | Regression        |
| Ireland           | 3,252    | 0.07            | 988          | 0.45            | 303,726          | 122,093                    | 272,677                        | 91,044         | 116,398                 | Original data     |
| Israel            | 4,609    | 0.11            | 576          | 0.26            | 125,012          | 108,167                    | 41,791                         | 24,947         | 32,064                  | Original data     |
| Italy             | 47,786   | 1.10            | 12,015       | 5.52            | 251,440          | 109,398                    | 166,438                        | 24,395         | 148,554                 | Original data     |
| Jamaica           | 1,734    | 0.04            | 28           | 0.01            | 16,284           | 5,155                      | 12,969                         | 1,840          | 5,970                   | Regression        |
| Japan             | 104,952  | 2.41            | 24,129       | 11.09           | 229,900          | 157,708                    | 104,965                        | 32,773         | 121,803                 | Original data     |
| Jordan            | 3,500    | 0.08            | 58           | 0.03            | 16,557           | 9,066                      | 9,745                          | 2,253          | 7,378                   | Regression        |
| Kazakhstan        | 10,593   | 0.24            | 123          | 0.06            | 11,564           | 3,168                      | 10,130                         | 1,734          | 2,742                   | Regression        |
| Kenya             | 18,350   | 0.42            | 41           | 0.02            | 2,257            | 598                        | 1,844                          | 186            | 922                     | Regression        |
| Korea             | 37,543   | 0.86            | 3,603        | 1.66            | 95,972           | 35,905                     | 78,255                         | 18,188         | 38,852                  | Original data     |
| Kuwait            | 1,895    | 0.04            | 229          | 0.11            | 120,956          | 84,781                     | 51,256                         | 15,081         | 18,372                  | Regression        |
| Kyrgyzstan        | 3,103    | 0.07            | 11           | 0.01            | 3,646            | 468                        | 3,273                          | 96             | 1,594                   | Regression        |
| Laos              | 3,062    | 0.07            | 6            | 0.00            | 2,111            | 373                        | 1,819                          | 81             | 735                     | Regression        |
| Latvia            | 1,707    | 0.04            | 90           | 0.04            | 52,887           | 13,764                     | 48,382                         | 9,258          | 25,845                  | Original data     |
| Lebanon           | 3,004    | 0.07            | 109          | 0.05            | 36,224           | 7,478                      | 31,349                         | 2,603          | 11,564                  | Regression        |
| Lesotho           | 1,050    | 0.02            | 1            | 0.00            | 891              | 487                        | 512                            | 108            | 323                     | Regression        |
| Liberia           | 1,726    | 0.04            | 3            | 0.00            | 1,891            | 516                        | 1,413                          | 38             | 804                     | Regression        |
| Libya             | 3,712    | 0.09            | 50           | 0.02            | 13,475           | 7,523                      | 6,588                          | 636            | 5,411                   | Regression        |
| Lithuania         | 2,467    | 0.06            | 99           | 0.05            | 40,147           | 16,997                     | 29,767                         | 6,617          | 20,443                  | Original data     |

**Table 2-2: Wealth estimates by country (end-2008), continued**

| Country               | Adults   | Share of adults | Total wealth | Share of wealth | Wealth per adult | Financial wealth per adult | Non-financial wealth per adult | Debt per adult | Median wealth per adult | Estimation method |
|-----------------------|----------|-----------------|--------------|-----------------|------------------|----------------------------|--------------------------------|----------------|-------------------------|-------------------|
|                       | thousand | %               | USD bn       | %               | USD              | USD                        | USD                            | USD            | USD                     |                   |
| Luxembourg            | 374      | 0.01            | 164          | 0.08            | 439,389          | 218,571                    | 299,881                        | 79,063         | 236,250                 | Original data     |
| Madagascar            | 9,204    | 0.21            | 13           | 0.01            | 1,383            | 157                        | 1,276                          | 50             | 597                     | Regression        |
| Malawi                | 5,904    | 0.14            | 4            | 0.00            | 596              | 131                        | 495                            | 31             | 247                     | Regression        |
| Malaysia              | 16,802   | 0.39            | 287          | 0.13            | 17,094           | 3,610                      | 17,455                         | 3,970          | 3,984                   | Regression        |
| Maldives              | 212      | 0.00            | 2            | 0.00            | 9,871            | 260                        | 10,333                         | 723            | 4,139                   | Regression        |
| Mali                  | 6,044    | 0.14            | 6            | 0.00            | 911              | 284                        | 694                            | 68             | 403                     | Regression        |
| Malta                 | 319      | 0.01            | 33           | 0.02            | 104,716          | 66,840                     | 56,370                         | 18,494         | 60,300                  | Regression        |
| Mauritania            | 1,597    | 0.04            | 3            | 0.00            | 1,716            | 422                        | 1,593                          | 298            | 760                     | Regression        |
| Mauritius             | 854      | 0.02            | 27           | 0.01            | 31,906           | 16,869                     | 18,543                         | 3,506          | 15,750                  | Regression        |
| Melanesia             | 529      | 0.01            | 12           | 0.01            | 22,195           | 4,033                      | 21,536                         | 3,374          | 9,859                   | Regression        |
| Mexico                | 67,038   | 1.54            | 1,612        | 0.74            | 24,045           | 10,232                     | 14,699                         | 886            | 8,683                   | Original data     |
| Micronesia            | 286      | 0.01            | 2            | 0.00            | 7,243            | 1,288                      | 6,666                          | 710            | 3,150                   | Regression        |
| Moldova               | 3,051    | 0.07            | 17           | 0.01            | 5,484            | 922                        | 4,891                          | 329            | 2,762                   | Regression        |
| Mongolia              | 1,640    | 0.04            | 5            | 0.00            | 3,125            | 430                        | 3,143                          | 449            | 1,402                   | Regression        |
| Montenegro            | 455      | 0.01            | 17           | 0.01            | 38,214           | 13,921                     | 29,444                         | 5,152          | 20,655                  | Regression        |
| Morocco               | 19,617   | 0.45            | 190          | 0.09            | 9,702            | 2,465                      | 8,234                          | 998            | 4,123                   | Regression        |
| Mozambique            | 9,907    | 0.23            | 6            | 0.00            | 575              | 158                        | 484                            | 66             | 247                     | Regression        |
| Myanmar               | 30,158   | 0.69            | 72           | 0.03            | 2,404            | 885                        | 1,526                          | 7              | 1,174                   | Regression        |
| Namibia               | 1,040    | 0.02            | 6            | 0.00            | 6,032            | 5,887                      | 1,870                          | 1,724          | 2,257                   | Regression        |
| Nepal                 | 13,959   | 0.32            | 23           | 0.01            | 1,614            | 222                        | 1,547                          | 156            | 682                     | Regression        |
| Netherlands           | 12,626   | 0.29            | 3,376        | 1.55            | 267,338          | 174,302                    | 178,009                        | 84,972         | 90,989                  | Original data     |
| New Zealand           | 3,086    | 0.07            | 653          | 0.30            | 211,491          | 142,470                    | 100,495                        | 31,474         | 93,441                  | Original data     |
| Nicaragua             | 3,130    | 0.07            | 21           | 0.01            | 6,814            | 941                        | 6,349                          | 475            | 2,486                   | Regression        |
| Niger                 | 6,226    | 0.14            | 4            | 0.00            | 562              | 88                         | 502                            | 28             | 252                     | Regression        |
| Nigeria               | 69,686   | 1.60            | 145          | 0.07            | 2,074            | 1,361                      | 996                            | 283            | 572                     | Regression        |
| Norway                | 3,566    | 0.08            | 722          | 0.33            | 202,447          | 102,032                    | 180,045                        | 79,630         | 82,683                  | Original data     |
| Oman                  | 1,764    | 0.04            | 81           | 0.04            | 45,793           | 14,919                     | 34,733                         | 3,858          | 16,881                  | Regression        |
| Pakistan              | 87,743   | 2.01            | 237          | 0.11            | 2,696            | 742                        | 2,086                          | 132            | 1,232                   | Regression        |
| Panama                | 2,183    | 0.05            | 35           | 0.02            | 16,154           | 4,900                      | 13,477                         | 2,224          | 5,860                   | Regression        |
| Papua New Guinea      | 3,624    | 0.08            | 10           | 0.00            | 2,753            | 586                        | 2,289                          | 122            | 1,046                   | Regression        |
| Paraguay              | 3,394    | 0.08            | 31           | 0.01            | 9,246            | 1,709                      | 8,271                          | 734            | 3,369                   | Regression        |
| Peru                  | 16,994   | 0.39            | 143          | 0.07            | 8,390            | 3,120                      | 6,181                          | 911            | 3,154                   | Regression        |
| Philippines           | 50,051   | 1.15            | 291          | 0.13            | 5,812            | 1,850                      | 4,381                          | 419            | 1,953                   | Regression        |
| Poland                | 29,767   | 0.68            | 1,404        | 0.65            | 47,168           | 10,561                     | 41,107                         | 4,500          | 21,409                  | Regression        |
| Polynesia             | 378      | 0.01            | 12           | 0.01            | 30,494           | 4,808                      | 29,833                         | 4,147          | 13,263                  | Regression        |
| Portugal              | 8,415    | 0.19            | 1,005        | 0.46            | 119,467          | 59,906                     | 90,400                         | 30,839         | 56,213                  | Regression        |
| Qatar                 | 1,251    | 0.03            | 115          | 0.05            | 91,821           | 59,792                     | 42,961                         | 10,932         | 59,505                  | Regression        |
| Romania               | 16,164   | 0.37            | 503          | 0.23            | 31,088           | 7,926                      | 26,540                         | 3,378          | 14,088                  | Regression        |
| Russia                | 112,262  | 2.58            | 1,791        | 0.82            | 15,953           | 5,041                      | 12,364                         | 1,452          | 4,517                   | Regression        |
| Rwanda                | 4,543    | 0.10            | 6            | 0.00            | 1,301            | 146                        | 1,215                          | 60             | 534                     | Regression        |
| Sao Tome and Principe | 80       | 0.00            | 0            | 0.00            | 1,752            | 778                        | 1,321                          | 347            | 853                     | Regression        |
| Saudi Arabia          | 15,584   | 0.36            | 546          | 0.25            | 35,027           | 16,026                     | 22,066                         | 3,065          | 5,346                   | Regression        |
| Senegal               | 5,525    | 0.13            | 17           | 0.01            | 3,025            | 638                        | 2,581                          | 195            | 1,300                   | Regression        |
| Serbia                | 5,538    | 0.13            | 122          | 0.06            | 22,047           | 4,482                      | 19,081                         | 1,516          | 11,475                  | Regression        |
| Seychelles            | 62       | 0.00            | 1            | 0.00            | 22,196           | 10,542                     | 15,125                         | 3,471          | 10,587                  | Regression        |

**Table 2-2: Wealth estimates by country (end-2008), continued**

| Country              | Adults           | Share of adults | Total wealth   | Share of wealth | Wealth per adult | Financial wealth per adult | Non-financial wealth per adult | Debt per adult | Median wealth per adult | Estimation method |
|----------------------|------------------|-----------------|----------------|-----------------|------------------|----------------------------|--------------------------------|----------------|-------------------------|-------------------|
|                      | thousand         | %               | USD bn         | %               | USD              | USD                        | USD                            | USD            | USD                     |                   |
| Sierra Leone         | 2,840            | 0.07            | 1              | 0.00            | 313              | 161                        | 174                            | 22             | 141                     | Regression        |
| Singapore            | 3,777            | 0.09            | 637            | 0.29            | 168,606          | 102,317                    | 99,262                         | 32,973         | 75,131                  | Original data     |
| Slovakia             | 4,176            | 0.10            | 209            | 0.10            | 49,973           | 13,129                     | 42,565                         | 5,720          | 37,409                  | Original data     |
| Slovenia             | 1,638            | 0.04            | 152            | 0.07            | 92,802           | 30,239                     | 72,663                         | 10,100         | 59,512                  | Original data     |
| South Africa         | 29,954           | 0.69            | 514            | 0.24            | 17,161           | 12,895                     | 8,679                          | 4,413          | 5,943                   | Original data     |
| Spain                | 37,199           | 0.85            | 9,425          | 4.33            | 253,379          | 62,119                     | 227,063                        | 35,802         | 148,716                 | Original data     |
| Sri Lanka            | 13,319           | 0.31            | 119            | 0.05            | 8,961            | 931                        | 8,619                          | 588            | 3,945                   | Regression        |
| Sudan                | 15,467           | 0.35            | 46             | 0.02            | 3,000            | 403                        | 2,728                          | 132            | 1,354                   | Regression        |
| Suriname             | 315              | 0.01            | 2              | 0.00            | 6,062            | 1,548                      | 5,171                          | 656            | 2,166                   | Regression        |
| Sweden               | 7,081            | 0.16            | 1,162          | 0.53            | 164,118          | 117,870                    | 90,895                         | 44,647         | 45,414                  | Original data     |
| Switzerland          | 6,035            | 0.14            | 2,368          | 1.09            | 392,361          | 283,230                    | 207,874                        | 98,744         | 74,989                  | Original data     |
| Syria                | 10,726           | 0.25            | 91             | 0.04            | 8,442            | 817                        | 7,760                          | 135            | 3,629                   | Regression        |
| Taiwan               | 17,593           | 0.40            | 2,184          | 1.00            | 124,129          | 91,646                     | 52,107                         | 19,624         | 60,401                  | Original data     |
| Tajikistan           | 3,783            | 0.09            | 15             | 0.01            | 3,977            | 342                        | 3,713                          | 78             | 1,804                   | Regression        |
| Tanzania             | 18,833           | 0.43            | 22             | 0.01            | 1,159            | 214                        | 1,011                          | 66             | 522                     | Regression        |
| Thailand             | 48,596           | 1.11            | 687            | 0.32            | 14,136           | 5,402                      | 11,044                         | 2,310          | 5,445                   | Regression        |
| Timor-Leste          | 483              | 0.01            | 1              | 0.00            | 2,354            | 214                        | 2,187                          | 48             | 1,209                   | Regression        |
| Togo                 | 2,884            | 0.07            | 3              | 0.00            | 876              | 225                        | 718                            | 67             | 365                     | Regression        |
| Trinidad and Tobago  | 936              | 0.02            | 21             | 0.01            | 22,729           | 10,828                     | 16,059                         | 4,157          | 9,879                   | Regression        |
| Tunisia              | 7,000            | 0.16            | 101            | 0.05            | 14,368           | 3,348                      | 11,873                         | 853            | 6,303                   | Regression        |
| Turkey               | 45,220           | 1.04            | 1,388          | 0.64            | 30,700           | 4,974                      | 27,612                         | 1,885          | 10,792                  | Regression        |
| Turkmenistan         | 2,904            | 0.07            | 11             | 0.01            | 3,921            | 523                        | 3,503                          | 104            | 1,841                   | Regression        |
| Uganda               | 12,218           | 0.28            | 9              | 0.00            | 763              | 119                        | 700                            | 56             | 324                     | Regression        |
| Ukraine              | 36,579           | 0.84            | 211            | 0.10            | 5,762            | 2,121                      | 5,521                          | 1,880          | 1,514                   | Regression        |
| United Arab Emirates | 6,077            | 0.14            | 1,298          | 0.60            | 213,525          | 138,502                    | 89,441                         | 14,418         | 30,834                  | Regression        |
| United Kingdom       | 47,661           | 1.09            | 9,557          | 4.39            | 200,524          | 132,668                    | 117,664                        | 49,807         | 95,536                  | Original data     |
| United States        | 220,545          | 5.06            | 59,498         | 27.35           | 269,780          | 216,771                    | 114,994                        | 61,985         | 53,099                  | Original data     |
| Uruguay              | 2,323            | 0.05            | 61             | 0.03            | 26,468           | 9,093                      | 19,476                         | 2,101          | 10,361                  | Regression        |
| Venezuela            | 16,676           | 0.38            | 348            | 0.16            | 20,887           | 9,770                      | 11,390                         | 274            | 8,170                   | Regression        |
| Vietnam              | 56,449           | 1.30            | 274            | 0.13            | 4,853            | 490                        | 4,658                          | 295            | 2,028                   | Regression        |
| Yemen                | 9,728            | 0.22            | 21             | 0.01            | 2,136            | 443                        | 1,762                          | 69             | 746                     | Regression        |
| Zambia               | 5,442            | 0.12            | 7              | 0.00            | 1,265            | 543                        | 869                            | 147            | 465                     | Regression        |
| Zimbabwe             | 5,801            | 0.13            | 4              | 0.00            | 700              | 567                        | 227                            | 94             | 294                     | Regression        |
| <b>Africa</b>        | <b>477,973</b>   | <b>10.97</b>    | <b>1,942</b>   | <b>0.89</b>     | <b>4,063</b>     | <b>1,740</b>               | <b>2,840</b>                   | <b>517</b>     | <b>617</b>              |                   |
| <b>Asia-Pacific</b>  | <b>996,818</b>   | <b>22.87</b>    | <b>44,764</b>  | <b>20.57</b>    | <b>44,907</b>    | <b>26,147</b>              | <b>25,332</b>                  | <b>6,572</b>   | <b>2,845</b>            |                   |
| <b>China</b>         | <b>990,370</b>   | <b>22.72</b>    | <b>17,723</b>  | <b>8.15</b>     | <b>17,895</b>    | <b>7,389</b>               | <b>11,331</b>                  | <b>825</b>     | <b>7,466</b>            |                   |
| <b>Europe</b>        | <b>575,381</b>   | <b>13.20</b>    | <b>78,396</b>  | <b>36.03</b>    | <b>136,251</b>   | <b>62,322</b>              | <b>97,535</b>                  | <b>23,606</b>  | <b>20,709</b>           |                   |
| <b>India</b>         | <b>710,272</b>   | <b>16.30</b>    | <b>4,663</b>   | <b>2.14</b>     | <b>6,565</b>     | <b>1,755</b>               | <b>5,392</b>                   | <b>582</b>     | <b>1,752</b>            |                   |
| <b>Latin America</b> | <b>361,718</b>   | <b>8.30</b>     | <b>5,825</b>   | <b>2.68</b>     | <b>16,103</b>    | <b>6,927</b>               | <b>11,242</b>                  | <b>2,066</b>   | <b>4,394</b>            |                   |
| <b>North America</b> | <b>246,257</b>   | <b>5.65</b>     | <b>64,253</b>  | <b>29.53</b>    | <b>260,916</b>   | <b>206,056</b>             | <b>114,919</b>                 | <b>60,058</b>  | <b>54,034</b>           |                   |
| <b>World</b>         | <b>4,358,790</b> | <b>100.00</b>   | <b>217,565</b> | <b>100.00</b>   | <b>49,914</b>    | <b>28,578</b>              | <b>29,858</b>                  | <b>8,523</b>   | <b>4,389</b>            |                   |

Source: Original estimates; see text for explanation of methods and categories

**Table 2-2: Wealth estimates by country (end-2009)**

| Country                  | Adults    | Share of adults | Total wealth | Share of wealth | Wealth per adult | Financial wealth per adult | Non-financial wealth per adult | Debt per adult | Median wealth per adult | Estimation method |
|--------------------------|-----------|-----------------|--------------|-----------------|------------------|----------------------------|--------------------------------|----------------|-------------------------|-------------------|
|                          | thousand  | %               | USD bn       | %               | USD              | USD                        | USD                            | USD            | USD                     |                   |
| Afghanistan              | 11,866    | 0.27            | 20           | 0.01            | 1,674            | 281                        | 1,407                          | 14             | 712                     | Regression        |
| Albania                  | 1,998     | 0.05            | 49           | 0.02            | 24,559           | 3,236                      | 22,462                         | 1,138          | 12,684                  | Regression        |
| Algeria                  | 22,226    | 0.50            | 146          | 0.06            | 6,563            | 2,686                      | 4,335                          | 458            | 2,434                   | Regression        |
| Angola                   | 9,695     | 0.22            | 32           | 0.01            | 3,332            | 1,749                      | 1,978                          | 395            | 1,439                   | Regression        |
| Argentina                | 26,515    | 0.60            | 461          | 0.20            | 17,376           | 6,197                      | 12,187                         | 1,008          | 7,386                   | Regression        |
| Armenia                  | 2,067     | 0.05            | 19           | 0.01            | 9,202            | 2,477                      | 7,160                          | 435            | 3,933                   | Regression        |
| Australia                | 16,268    | 0.37            | 5,645        | 2.41            | 346,984          | 159,698                    | 269,578                        | 82,291         | 191,443                 | Original data     |
| Austria                  | 6,642     | 0.15            | 1,654        | 0.71            | 248,947          | 108,808                    | 173,680                        | 33,541         | 71,062                  | Original data     |
| Azerbaijan               | 6,004     | 0.14            | 54           | 0.02            | 9,003            | 824                        | 8,548                          | 368            | 3,868                   | Regression        |
| Bahamas                  | 226       | 0.01            | 10           | 0.00            | 46,228           | 34,125                     | 41,997                         | 29,894         | 4,481                   | Regression        |
| Bahrain                  | 889       | 0.02            | 59           | 0.03            | 66,172           | 40,531                     | 32,344                         | 6,703          | 3,979                   | Regression        |
| Bangladesh               | 84,294    | 1.90            | 237          | 0.10            | 2,808            | 410                        | 2,501                          | 103            | 1,144                   | Regression        |
| Barbados                 | 207       | 0.00            | 10           | 0.00            | 49,720           | 19,150                     | 43,737                         | 13,167         | 21,095                  | Regression        |
| Belarus                  | 7,406     | 0.17            | 67           | 0.03            | 9,031            | 2,095                      | 7,763                          | 827            | 4,736                   | Regression        |
| Belgium                  | 8,402     | 0.19            | 2,423        | 1.04            | 288,384          | 162,466                    | 157,823                        | 31,905         | 170,697                 | Original data     |
| Belize                   | 170       | 0.00            | 2            | 0.00            | 9,882            | 2,586                      | 9,104                          | 1,809          | 3,945                   | Regression        |
| Benin                    | 4,115     | 0.09            | 7            | 0.00            | 1,649            | 449                        | 1,307                          | 107            | 738                     | Regression        |
| Bolivia                  | 5,494     | 0.12            | 26           | 0.01            | 4,655            | 1,706                      | 3,453                          | 504            | 1,779                   | Regression        |
| Bosnia and Herzegovina   | 2,873     | 0.06            | 74           | 0.03            | 25,803           | 3,436                      | 24,414                         | 2,047          | 13,321                  | Regression        |
| Botswana                 | 1,070     | 0.02            | 11           | 0.00            | 10,577           | 9,740                      | 2,303                          | 1,465          | 4,106                   | Regression        |
| Brazil                   | 128,746   | 2.90            | 2,610        | 1.12            | 20,269           | 13,360                     | 12,033                         | 5,124          | 6,580                   | Regression        |
| British Caribbean        | 481       | 0.01            | 14           | 0.01            | 28,199           | 5,402                      | 28,395                         | 5,598          | 11,587                  | Regression        |
| Brunei                   | 250       | 0.01            | 12           | 0.01            | 48,682           | 18,640                     | 36,083                         | 6,042          | 3,459                   | Regression        |
| Bulgaria                 | 6,035     | 0.14            | 137          | 0.06            | 22,726           | 9,810                      | 15,869                         | 2,953          | 11,624                  | Regression        |
| Burkina Faso             | 6,593     | 0.15            | 6            | 0.00            | 971              | 216                        | 824                            | 69             | 439                     | Regression        |
| Burundi                  | 3,642     | 0.08            | 1            | 0.00            | 400              | 62                         | 364                            | 26             | 188                     | Regression        |
| Cambodia                 | 7,769     | 0.18            | 18           | 0.01            | 2,332            | 327                        | 2,129                          | 123            | 915                     | Regression        |
| Cameroon                 | 9,082     | 0.20            | 19           | 0.01            | 2,078            | 946                        | 1,240                          | 108            | 888                     | Regression        |
| Canada                   | 26,079    | 0.59            | 5,962        | 2.55            | 228,599          | 144,702                    | 137,063                        | 53,167         | 82,540                  | Original data     |
| Central African Republic | 1,965     | 0.04            | 1            | 0.00            | 444              | 251                        | 223                            | 31             | 174                     | Regression        |
| Chad                     | 4,735     | 0.11            | 4            | 0.00            | 930              | 398                        | 570                            | 38             | 400                     | Regression        |
| Chile                    | 11,723    | 0.26            | 472          | 0.20            | 40,237           | 22,004                     | 23,619                         | 5,386          | 13,538                  | Original data     |
| China                    | 1,006,619 | 22.68           | 19,986       | 8.55            | 19,854           | 8,436                      | 12,423                         | 1,004          | 7,471                   | Original data     |
| Colombia                 | 28,246    | 0.64            | 302          | 0.13            | 10,698           | 4,512                      | 8,215                          | 2,029          | 3,312                   | Regression        |
| Comoros                  | 327       | 0.01            | 2            | 0.00            | 4,780            | 1,015                      | 3,944                          | 180            | 2,003                   | Regression        |
| Congo, Dem. Rep.         | 27,647    | 0.62            | 17           | 0.01            | 601              | 160                        | 461                            | 21             | 245                     | Regression        |
| Congo, Rep.              | 2,038     | 0.05            | 6            | 0.00            | 2,809            | 1,151                      | 1,733                          | 75             | 1,122                   | Regression        |
| Costa Rica               | 3,007     | 0.07            | 66           | 0.03            | 21,970           | 6,110                      | 18,172                         | 2,312          | 8,675                   | Regression        |
| Croatia                  | 3,420     | 0.08            | 188          | 0.08            | 54,943           | 16,754                     | 45,730                         | 7,541          | 28,657                  | Regression        |
| Cyprus                   | 606       | 0.01            | 92           | 0.04            | 151,331          | 107,252                    | 99,299                         | 55,220         | 42,998                  | Regression        |
| Czechia                  | 8,398     | 0.19            | 325          | 0.14            | 38,643           | 22,396                     | 23,801                         | 7,554          | 16,877                  | Original data     |
| Denmark                  | 4,225     | 0.10            | 1,046        | 0.45            | 247,577          | 190,430                    | 176,833                        | 119,686        | 115,437                 | Original data     |
| Djibouti                 | 470       | 0.01            | 1            | 0.00            | 1,233            | 576                        | 867                            | 210            | 574                     | Regression        |
| Dutch Caribbean          | 218       | 0.00            | 12           | 0.01            | 54,259           | 15,973                     | 47,089                         | 8,803          | 22,251                  | Regression        |
| Ecuador                  | 8,783     | 0.20            | 101          | 0.04            | 11,449           | 2,796                      | 9,522                          | 869            | 4,419                   | Regression        |

**Table 2-2: Wealth estimates by country (end-2009), continued**

| Country           | Adults   | Share of adults | Total wealth | Share of wealth | Wealth per adult | Financial wealth per adult | Non-financial wealth per adult | Debt per adult | Median wealth per adult | Estimation method |
|-------------------|----------|-----------------|--------------|-----------------|------------------|----------------------------|--------------------------------|----------------|-------------------------|-------------------|
|                   | thousand | %               | USD bn       | %               | USD              | USD                        | USD                            | USD            | USD                     |                   |
| Egypt             | 46,985   | 1.06            | 545          | 0.23            | 11,607           | 2,231                      | 10,007                         | 631            | 4,070                   | Regression        |
| El Salvador       | 3,531    | 0.08            | 61           | 0.03            | 17,328           | 6,623                      | 12,119                         | 1,414          | 6,897                   | Regression        |
| Equatorial Guinea | 486      | 0.01            | 7            | 0.00            | 13,541           | 12,304                     | 2,232                          | 995            | 5,410                   | Regression        |
| Eritrea           | 1,554    | 0.04            | 2            | 0.00            | 1,158            | 166                        | 1,057                          | 66             | 459                     | Regression        |
| Estonia           | 1,053    | 0.02            | 53           | 0.02            | 50,045           | 16,367                     | 44,326                         | 10,649         | 25,137                  | Original data     |
| Ethiopia          | 37,799   | 0.85            | 34           | 0.01            | 895              | 77                         | 857                            | 39             | 427                     | Regression        |
| Fiji              | 526      | 0.01            | 4            | 0.00            | 6,909            | 1,219                      | 6,353                          | 663            | 2,740                   | Regression        |
| Finland           | 4,131    | 0.09            | 612          | 0.26            | 148,169          | 68,698                     | 117,720                        | 38,249         | 66,749                  | Original data     |
| France            | 47,314   | 1.07            | 13,369       | 5.72            | 282,565          | 115,893                    | 205,007                        | 38,335         | 129,571                 | Original data     |
| French Caribbean  | 610      | 0.01            | 39           | 0.02            | 63,661           | 25,116                     | 49,781                         | 11,235         | 22,248                  | Regression        |
| Gabon             | 831      | 0.02            | 9            | 0.00            | 10,868           | 9,130                      | 2,571                          | 833            | 5,111                   | Regression        |
| Gambia            | 766      | 0.02            | 1            | 0.00            | 1,309            | 409                        | 983                            | 83             | 558                     | Regression        |
| Georgia           | 3,066    | 0.07            | 26           | 0.01            | 8,446            | 2,250                      | 6,606                          | 409            | 1,465                   | Regression        |
| Germany           | 65,605   | 1.48            | 12,425       | 5.31            | 189,384          | 93,131                     | 129,516                        | 33,263         | 40,689                  | Original data     |
| Ghana             | 12,207   | 0.28            | 36           | 0.02            | 2,960            | 1,074                      | 2,039                          | 154            | 1,339                   | Regression        |
| Greece            | 8,707    | 0.20            | 1,396        | 0.60            | 160,373          | 47,293                     | 135,539                        | 22,459         | 95,896                  | Original data     |
| Guinea            | 4,259    | 0.10            | 6            | 0.00            | 1,457            | 425                        | 1,066                          | 34             | 639                     | Regression        |
| Guinea-Bissau     | 685      | 0.02            | 1            | 0.00            | 1,075            | 378                        | 734                            | 37             | 499                     | Regression        |
| Guyana            | 423      | 0.01            | 3            | 0.00            | 7,296            | 2,218                      | 5,933                          | 855            | 3,219                   | Regression        |
| Haiti             | 5,208    | 0.12            | 5            | 0.00            | 951              | 434                        | 614                            | 96             | 329                     | Regression        |
| Hong Kong         | 5,672    | 0.13            | 1,539        | 0.66            | 271,250          | 185,039                    | 113,333                        | 27,121         | 92,828                  | Regression        |
| Hungary           | 7,834    | 0.18            | 254          | 0.11            | 32,412           | 18,209                     | 21,220                         | 7,016          | 14,625                  | Original data     |
| Iceland           | 228      | 0.01            | 40           | 0.02            | 175,729          | 122,669                    | 120,462                        | 67,401         | 124,900                 | Regression        |
| India             | 726,191  | 16.36           | 5,645        | 2.41            | 7,773            | 2,054                      | 6,384                          | 665            | 1,639                   | Regression        |
| Indonesia         | 149,501  | 3.37            | 1,167        | 0.50            | 7,808            | 1,895                      | 6,183                          | 271            | 2,089                   | Regression        |
| Iran              | 48,302   | 1.09            | 588          | 0.25            | 12,165           | 1,461                      | 11,507                         | 803            | 4,605                   | Regression        |
| Iraq              | 13,920   | 0.31            | 118          | 0.05            | 8,501            | 1,430                      | 7,268                          | 198            | 3,663                   | Regression        |
| Ireland           | 3,303    | 0.07            | 858          | 0.37            | 259,727          | 132,544                    | 218,851                        | 91,667         | 99,773                  | Original data     |
| Israel            | 4,728    | 0.11            | 747          | 0.32            | 157,939          | 139,413                    | 42,723                         | 24,197         | 57,687                  | Original data     |
| Italy             | 47,990   | 1.08            | 12,594       | 5.39            | 262,422          | 111,764                    | 176,609                        | 25,951         | 155,030                 | Original data     |
| Jamaica           | 1,760    | 0.04            | 28           | 0.01            | 15,885           | 5,559                      | 11,837                         | 1,511          | 6,080                   | Regression        |
| Japan             | 105,158  | 2.37            | 23,743       | 10.16           | 225,783          | 159,362                    | 98,143                         | 31,722         | 117,459                 | Original data     |
| Jordan            | 3,699    | 0.08            | 69           | 0.03            | 18,652           | 10,594                     | 10,312                         | 2,254          | 7,719                   | Regression        |
| Kazakhstan        | 10,773   | 0.24            | 132          | 0.06            | 12,235           | 3,045                      | 10,568                         | 1,379          | 1,884                   | Regression        |
| Kenya             | 18,978   | 0.43            | 59           | 0.03            | 3,134            | 756                        | 2,587                          | 209            | 1,309                   | Regression        |
| Korea             | 37,883   | 0.85            | 4,252        | 1.82            | 112,247          | 44,670                     | 88,336                         | 20,760         | 37,232                  | Original data     |
| Kuwait            | 2,032    | 0.05            | 223          | 0.10            | 109,723          | 86,436                     | 37,342                         | 14,055         | 17,218                  | Regression        |
| Kyrgyzstan        | 3,168    | 0.07            | 9            | 0.00            | 2,995            | 510                        | 2,566                          | 81             | 1,205                   | Regression        |
| Laos              | 3,161    | 0.07            | 8            | 0.00            | 2,395            | 453                        | 2,073                          | 131            | 731                     | Regression        |
| Latvia            | 1,695    | 0.04            | 57           | 0.02            | 33,733           | 12,402                     | 29,398                         | 8,066          | 16,348                  | Original data     |
| Lebanon           | 3,101    | 0.07            | 168          | 0.07            | 54,341           | 10,797                     | 46,913                         | 3,370          | 14,001                  | Regression        |
| Lesotho           | 1,064    | 0.02            | 1            | 0.00            | 1,243            | 503                        | 864                            | 124            | 459                     | Regression        |
| Liberia           | 1,795    | 0.04            | 3            | 0.00            | 1,905            | 542                        | 1,408                          | 44             | 833                     | Regression        |
| Libya             | 3,784    | 0.09            | 61           | 0.03            | 16,238           | 10,591                     | 6,579                          | 932            | 6,893                   | Regression        |
| Lithuania         | 2,446    | 0.06            | 78           | 0.03            | 31,858           | 13,308                     | 24,319                         | 5,769          | 15,940                  | Original data     |

**Table 2-2: Wealth estimates by country (end-2009), continued**

| Country               | Adults   | Share of adults | Total wealth | Share of wealth | Wealth per adult | Financial wealth per adult | Non-financial wealth per adult | Debt per adult | Median wealth per adult | Estimation method |
|-----------------------|----------|-----------------|--------------|-----------------|------------------|----------------------------|--------------------------------|----------------|-------------------------|-------------------|
|                       | thousand | %               | USD bn       | %               | USD              | USD                        | USD                            | USD            | USD                     |                   |
| Luxembourg            | 383      | 0.01            | 169          | 0.07            | 439,738          | 222,875                    | 293,942                        | 77,079         | 235,731                 | Original data     |
| Madagascar            | 9,510    | 0.21            | 13           | 0.01            | 1,404            | 203                        | 1,253                          | 52             | 624                     | Regression        |
| Malawi                | 6,088    | 0.14            | 5            | 0.00            | 863              | 168                        | 737                            | 42             | 365                     | Regression        |
| Malaysia              | 17,260   | 0.39            | 306          | 0.13            | 17,753           | 4,858                      | 17,257                         | 4,362          | 5,151                   | Regression        |
| Maldives              | 225      | 0.01            | 2            | 0.00            | 10,378           | 336                        | 10,775                         | 733            | 3,958                   | Regression        |
| Mali                  | 6,233    | 0.14            | 7            | 0.00            | 1,088            | 349                        | 829                            | 90             | 496                     | Regression        |
| Malta                 | 323      | 0.01            | 36           | 0.02            | 111,565          | 65,513                     | 65,334                         | 19,283         | 64,006                  | Regression        |
| Mauritania            | 1,654    | 0.04            | 3            | 0.00            | 1,809            | 502                        | 1,608                          | 301            | 823                     | Regression        |
| Mauritius             | 864      | 0.02            | 31           | 0.01            | 36,345           | 21,256                     | 18,425                         | 3,336          | 18,242                  | Regression        |
| Melanesia             | 544      | 0.01            | 12           | 0.01            | 22,174           | 4,362                      | 21,078                         | 3,266          | 9,140                   | Regression        |
| Mexico                | 68,568   | 1.54            | 1,988        | 0.85            | 28,999           | 13,172                     | 16,719                         | 892            | 10,530                  | Original data     |
| Micronesia            | 289      | 0.01            | 2            | 0.00            | 7,491            | 1,469                      | 6,759                          | 738            | 3,008                   | Regression        |
| Moldova               | 3,069    | 0.07            | 15           | 0.01            | 5,032            | 1,171                      | 4,178                          | 317            | 2,525                   | Regression        |
| Mongolia              | 1,686    | 0.04            | 4            | 0.00            | 2,584            | 488                        | 2,508                          | 412            | 1,073                   | Regression        |
| Montenegro            | 458      | 0.01            | 23           | 0.01            | 51,090           | 17,278                     | 39,665                         | 5,853          | 27,441                  | Regression        |
| Morocco               | 20,030   | 0.45            | 236          | 0.10            | 11,806           | 3,123                      | 9,731                          | 1,048          | 5,140                   | Regression        |
| Mozambique            | 10,163   | 0.23            | 7            | 0.00            | 656              | 195                        | 547                            | 86             | 289                     | Regression        |
| Myanmar               | 30,511   | 0.69            | 90           | 0.04            | 2,946            | 1,136                      | 1,819                          | 8              | 1,346                   | Regression        |
| Namibia               | 1,067    | 0.02            | 10           | 0.00            | 9,037            | 8,216                      | 3,245                          | 2,424          | 3,469                   | Regression        |
| Nepal                 | 14,181   | 0.32            | 27           | 0.01            | 1,914            | 269                        | 1,829                          | 184            | 749                     | Regression        |
| Netherlands           | 12,704   | 0.29            | 3,457        | 1.48            | 272,105          | 182,805                    | 180,383                        | 91,083         | 112,782                 | Original data     |
| New Zealand           | 3,130    | 0.07            | 605          | 0.26            | 193,286          | 128,549                    | 93,069                         | 28,331         | 89,679                  | Original data     |
| Nicaragua             | 3,212    | 0.07            | 26           | 0.01            | 8,000            | 1,184                      | 7,251                          | 435            | 3,047                   | Regression        |
| Niger                 | 6,441    | 0.15            | 5            | 0.00            | 702              | 122                        | 613                            | 33             | 325                     | Regression        |
| Nigeria               | 71,554   | 1.61            | 181          | 0.08            | 2,530            | 1,815                      | 1,035                          | 321            | 824                     | Regression        |
| Norway                | 3,616    | 0.08            | 927          | 0.40            | 256,490          | 131,927                    | 224,833                        | 100,270        | 116,237                 | Original data     |
| Oman                  | 1,911    | 0.04            | 92           | 0.04            | 47,898           | 23,320                     | 29,018                         | 4,440          | 15,668                  | Regression        |
| Pakistan              | 90,559   | 2.04            | 286          | 0.12            | 3,161            | 913                        | 2,366                          | 118            | 1,349                   | Regression        |
| Panama                | 2,234    | 0.05            | 47           | 0.02            | 21,014           | 6,663                      | 17,235                         | 2,883          | 7,978                   | Regression        |
| Papua New Guinea      | 3,724    | 0.08            | 12           | 0.00            | 3,102            | 707                        | 2,543                          | 149            | 1,057                   | Regression        |
| Paraguay              | 3,475    | 0.08            | 29           | 0.01            | 8,465            | 2,058                      | 7,173                          | 766            | 3,224                   | Regression        |
| Peru                  | 17,262   | 0.39            | 181          | 0.08            | 10,480           | 4,328                      | 7,143                          | 991            | 4,126                   | Regression        |
| Philippines           | 51,503   | 1.16            | 342          | 0.15            | 6,640            | 2,388                      | 4,724                          | 472            | 2,339                   | Regression        |
| Poland                | 29,914   | 0.67            | 1,226        | 0.52            | 40,976           | 12,619                     | 33,555                         | 5,199          | 16,038                  | Regression        |
| Polynesia             | 381      | 0.01            | 11           | 0.00            | 29,172           | 4,993                      | 28,030                         | 3,851          | 11,723                  | Regression        |
| Portugal              | 8,434    | 0.19            | 1,041        | 0.45            | 123,415          | 57,569                     | 95,375                         | 29,529         | 58,531                  | Regression        |
| Qatar                 | 1,456    | 0.03            | 137          | 0.06            | 93,735           | 63,355                     | 42,320                         | 11,939         | 58,325                  | Regression        |
| Romania               | 16,085   | 0.36            | 397          | 0.17            | 24,671           | 5,254                      | 22,227                         | 2,810          | 8,468                   | Regression        |
| Russia                | 112,920  | 2.54            | 1,633        | 0.70            | 14,460           | 5,864                      | 9,877                          | 1,280          | 2,046                   | Regression        |
| Rwanda                | 4,701    | 0.11            | 9            | 0.00            | 1,911            | 212                        | 1,766                          | 67             | 803                     | Regression        |
| Sao Tome and Principe | 83       | 0.00            | 0            | 0.00            | 1,765            | 887                        | 1,261                          | 383            | 875                     | Regression        |
| Saudi Arabia          | 16,289   | 0.37            | 774          | 0.33            | 47,504           | 26,932                     | 23,940                         | 3,367          | 8,220                   | Regression        |
| Senegal               | 5,689    | 0.13            | 22           | 0.01            | 3,827            | 876                        | 3,168                          | 217            | 1,690                   | Regression        |
| Serbia                | 5,545    | 0.12            | 118          | 0.05            | 21,209           | 5,481                      | 17,262                         | 1,534          | 10,974                  | Regression        |
| Seychelles            | 62       | 0.00            | 2            | 0.00            | 25,105           | 12,574                     | 15,014                         | 2,483          | 12,131                  | Regression        |

**Table 2-2: Wealth estimates by country (end-2009), continued**

| Country              | Adults           | Share of adults | Total wealth   | Share of wealth | Wealth per adult | Financial wealth per adult | Non-financial wealth per adult | Debt per adult | Median wealth per adult | Estimation method |
|----------------------|------------------|-----------------|----------------|-----------------|------------------|----------------------------|--------------------------------|----------------|-------------------------|-------------------|
|                      | thousand         | %               | USD bn         | %               | USD              | USD                        | USD                            | USD            | USD                     |                   |
| Sierra Leone         | 2,918            | 0.07            | 1              | 0.00            | 414              | 223                        | 219                            | 28             | 191                     | Regression        |
| Singapore            | 3,945            | 0.09            | 738            | 0.32            | 187,165          | 117,497                    | 104,043                        | 34,375         | 58,078                  | Original data     |
| Slovakia             | 4,201            | 0.09            | 199            | 0.09            | 47,402           | 13,023                     | 40,051                         | 5,672          | 35,337                  | Original data     |
| Slovenia             | 1,650            | 0.04            | 155            | 0.07            | 94,256           | 30,183                     | 74,042                         | 9,969          | 59,928                  | Original data     |
| South Africa         | 30,611           | 0.69            | 733            | 0.31            | 23,961           | 18,073                     | 11,465                         | 5,577          | 8,218                   | Original data     |
| Spain                | 37,547           | 0.85            | 9,471          | 4.05            | 252,246          | 65,718                     | 222,781                        | 36,252         | 147,981                 | Original data     |
| Sri Lanka            | 13,433           | 0.30            | 132            | 0.06            | 9,838            | 1,265                      | 9,120                          | 547            | 3,998                   | Regression        |
| Sudan                | 15,831           | 0.36            | 60             | 0.03            | 3,808            | 604                        | 3,379                          | 175            | 1,768                   | Regression        |
| Suriname             | 321              | 0.01            | 2              | 0.00            | 7,410            | 1,920                      | 6,293                          | 802            | 2,696                   | Regression        |
| Sweden               | 7,157            | 0.16            | 1,402          | 0.60            | 195,835          | 144,017                    | 103,957                        | 52,139         | 57,721                  | Original data     |
| Switzerland          | 6,129            | 0.14            | 2,575          | 1.10            | 420,190          | 306,179                    | 218,139                        | 104,129        | 79,552                  | Original data     |
| Syria                | 11,043           | 0.25            | 109            | 0.05            | 9,872            | 1,032                      | 9,016                          | 176            | 3,933                   | Regression        |
| Taiwan               | 17,799           | 0.40            | 2,367          | 1.01            | 132,969          | 101,752                    | 50,127                         | 18,910         | 49,528                  | Original data     |
| Tajikistan           | 3,913            | 0.09            | 15             | 0.01            | 3,709            | 441                        | 3,339                          | 71             | 1,563                   | Regression        |
| Tanzania             | 19,404           | 0.44            | 28             | 0.01            | 1,423            | 275                        | 1,221                          | 73             | 657                     | Regression        |
| Thailand             | 49,153           | 1.11            | 763            | 0.33            | 15,525           | 5,676                      | 12,419                         | 2,570          | 6,055                   | Regression        |
| Timor-Leste          | 495              | 0.01            | 1              | 0.00            | 2,357            | 407                        | 2,013                          | 63             | 1,149                   | Regression        |
| Togo                 | 2,970            | 0.07            | 3              | 0.00            | 991              | 268                        | 795                            | 73             | 423                     | Regression        |
| Trinidad and Tobago  | 947              | 0.02            | 23             | 0.01            | 24,205           | 11,997                     | 16,171                         | 3,963          | 10,430                  | Regression        |
| Tunisia              | 7,141            | 0.16            | 117            | 0.05            | 16,443           | 4,375                      | 13,083                         | 1,015          | 7,417                   | Regression        |
| Turkey               | 46,133           | 1.04            | 1,328          | 0.57            | 28,783           | 5,819                      | 25,064                         | 2,100          | 8,541                   | Regression        |
| Turkmenistan         | 2,984            | 0.07            | 6              | 0.00            | 1,964            | 163                        | 1,893                          | 92             | 858                     | Regression        |
| Uganda               | 12,652           | 0.29            | 15             | 0.01            | 1,221            | 163                        | 1,130                          | 71             | 530                     | Regression        |
| Ukraine              | 36,578           | 0.82            | 164            | 0.07            | 4,474            | 2,131                      | 3,512                          | 1,170          | 774                     | Regression        |
| United Arab Emirates | 6,781            | 0.15            | 1,054          | 0.45            | 155,446          | 101,520                    | 66,558                         | 12,631         | 22,996                  | Regression        |
| United Kingdom       | 48,273           | 1.09            | 11,245         | 4.81            | 232,944          | 151,767                    | 135,244                        | 54,067         | 112,090                 | Original data     |
| United States        | 223,159          | 5.03            | 61,192         | 26.17           | 274,209          | 227,560                    | 107,185                        | 60,535         | 48,807                  | Original data     |
| Uruguay              | 2,339            | 0.05            | 85             | 0.04            | 36,234           | 11,832                     | 26,160                         | 1,758          | 14,893                  | Regression        |
| Venezuela            | 17,048           | 0.38            | 497            | 0.21            | 29,175           | 15,939                     | 13,651                         | 415            | 12,002                  | Regression        |
| Vietnam              | 57,719           | 1.30            | 326            | 0.14            | 5,639            | 772                        | 5,270                          | 402            | 2,139                   | Regression        |
| Yemen                | 10,157           | 0.23            | 24             | 0.01            | 2,353            | 521                        | 1,906                          | 74             | 720                     | Regression        |
| Zambia               | 5,598            | 0.13            | 12             | 0.01            | 2,124            | 1,023                      | 1,253                          | 153            | 799                     | Regression        |
| Zimbabwe             | 5,879            | 0.13            | 9              | 0.00            | 1,590            | 754                        | 936                            | 100            | 687                     | Regression        |
| <b>Africa</b>        | <b>491,720</b>   | <b>11.08</b>    | <b>2,600</b>   | <b>1.11</b>     | <b>5,287</b>     | <b>2,395</b>               | <b>3,516</b>                   | <b>624</b>     | <b>770</b>              |                   |
| <b>Asia-Pacific</b>  | <b>1,017,562</b> | <b>22.93</b>    | <b>48,635</b>  | <b>20.80</b>    | <b>47,795</b>    | <b>28,028</b>              | <b>26,653</b>                  | <b>6,886</b>   | <b>2,908</b>            |                   |
| <b>China</b>         | <b>1,006,619</b> | <b>22.68</b>    | <b>19,986</b>  | <b>8.55</b>     | <b>19,854</b>    | <b>8,436</b>               | <b>12,423</b>                  | <b>1,004</b>   | <b>7,471</b>            |                   |
| <b>Europe</b>        | <b>578,315</b>   | <b>13.03</b>    | <b>82,230</b>  | <b>35.17</b>    | <b>142,188</b>   | <b>67,682</b>              | <b>99,424</b>                  | <b>24,918</b>  | <b>18,460</b>           |                   |
| <b>India</b>         | <b>726,191</b>   | <b>16.36</b>    | <b>5,645</b>   | <b>2.41</b>     | <b>7,773</b>     | <b>2,054</b>               | <b>6,384</b>                   | <b>665</b>     | <b>1,639</b>            |                   |
| <b>Latin America</b> | <b>368,884</b>   | <b>8.31</b>     | <b>7,530</b>   | <b>3.22</b>     | <b>20,413</b>    | <b>10,522</b>              | <b>12,616</b>                  | <b>2,725</b>   | <b>5,527</b>            |                   |
| <b>North America</b> | <b>249,286</b>   | <b>5.62</b>     | <b>67,174</b>  | <b>28.73</b>    | <b>269,463</b>   | <b>218,912</b>             | <b>110,322</b>                 | <b>59,771</b>  | <b>51,406</b>           |                   |
| <b>World</b>         | <b>4,438,577</b> | <b>100.00</b>   | <b>233,798</b> | <b>100.00</b>   | <b>52,674</b>    | <b>30,928</b>              | <b>30,560</b>                  | <b>8,814</b>   | <b>4,415</b>            |                   |

Source: Original estimates; see text for explanation of methods and categories



**Table 2-2: Wealth estimates by country (end-2010)**

| Country                  | Adults    | Share of adults | Total wealth | Share of wealth | Wealth per adult | Financial wealth per adult | Non-financial wealth per adult | Debt per adult | Median wealth per adult | Estimation method |
|--------------------------|-----------|-----------------|--------------|-----------------|------------------|----------------------------|--------------------------------|----------------|-------------------------|-------------------|
|                          | thousand  | %               | USD bn       | %               | USD              | USD                        | USD                            | USD            | USD                     |                   |
| Afghanistan              | 12,246    | 0.27            | 24           | 0.01            | 1,941            | 345                        | 1,628                          | 31             | 858                     | Regression        |
| Albania                  | 2,011     | 0.04            | 42           | 0.02            | 21,134           | 2,997                      | 19,204                         | 1,067          | 10,827                  | Regression        |
| Algeria                  | 22,795    | 0.50            | 157          | 0.06            | 6,891            | 2,425                      | 4,943                          | 477            | 2,481                   | Regression        |
| Angola                   | 10,058    | 0.22            | 34           | 0.01            | 3,370            | 1,429                      | 2,295                          | 354            | 1,431                   | Regression        |
| Argentina                | 26,903    | 0.60            | 617          | 0.24            | 22,940           | 7,582                      | 16,654                         | 1,296          | 8,469                   | Regression        |
| Armenia                  | 2,079     | 0.05            | 22           | 0.01            | 10,582           | 2,780                      | 8,309                          | 507            | 4,731                   | Regression        |
| Australia                | 16,596    | 0.37            | 6,662        | 2.63            | 401,454          | 186,091                    | 313,014                        | 97,651         | 219,357                 | Original data     |
| Austria                  | 6,696     | 0.15            | 1,542        | 0.61            | 230,320          | 104,670                    | 158,011                        | 32,360         | 65,712                  | Original data     |
| Azerbaijan               | 6,146     | 0.14            | 62           | 0.02            | 10,065           | 787                        | 9,674                          | 395            | 4,478                   | Regression        |
| Bahamas                  | 230       | 0.01            | 9            | 0.00            | 40,906           | 32,337                     | 37,871                         | 29,303         | 3,819                   | Regression        |
| Bahrain                  | 930       | 0.02            | 62           | 0.02            | 66,534           | 39,462                     | 34,172                         | 7,100          | 5,083                   | Regression        |
| Bangladesh               | 86,131    | 1.91            | 240          | 0.09            | 2,784            | 492                        | 2,415                          | 123            | 1,182                   | Regression        |
| Barbados                 | 208       | 0.00            | 9            | 0.00            | 42,233           | 16,597                     | 40,051                         | 14,416         | 16,403                  | Regression        |
| Belarus                  | 7,424     | 0.16            | 73           | 0.03            | 9,884            | 2,133                      | 8,757                          | 1,006          | 5,127                   | Regression        |
| Belgium                  | 8,466     | 0.19            | 2,363        | 0.93            | 279,094          | 160,050                    | 150,193                        | 31,150         | 165,276                 | Original data     |
| Belize                   | 176       | 0.00            | 2            | 0.00            | 8,955            | 2,459                      | 8,225                          | 1,730          | 3,236                   | Regression        |
| Benin                    | 4,243     | 0.09            | 6            | 0.00            | 1,409            | 424                        | 1,089                          | 104            | 620                     | Regression        |
| Bolivia                  | 5,627     | 0.12            | 26           | 0.01            | 4,602            | 1,686                      | 3,463                          | 547            | 1,629                   | Regression        |
| Bosnia and Herzegovina   | 2,857     | 0.06            | 63           | 0.03            | 22,204           | 3,250                      | 20,895                         | 1,942          | 11,389                  | Regression        |
| Botswana                 | 1,094     | 0.02            | 13           | 0.00            | 11,537           | 10,052                     | 3,207                          | 1,722          | 4,384                   | Regression        |
| Brazil                   | 131,114   | 2.90            | 3,534        | 1.40            | 26,951           | 15,456                     | 16,468                         | 4,973          | 8,520                   | Regression        |
| British Caribbean        | 490       | 0.01            | 13           | 0.01            | 27,163           | 4,626                      | 28,119                         | 5,582          | 10,121                  | Regression        |
| Brunei                   | 256       | 0.01            | 9            | 0.00            | 35,956           | 10,342                     | 29,612                         | 3,998          | 3,149                   | Regression        |
| Bulgaria                 | 6,009     | 0.13            | 125          | 0.05            | 20,762           | 9,870                      | 13,744                         | 2,852          | 10,400                  | Regression        |
| Burkina Faso             | 6,809     | 0.15            | 6            | 0.00            | 883              | 197                        | 752                            | 66             | 394                     | Regression        |
| Burundi                  | 3,797     | 0.08            | 1            | 0.00            | 387              | 64                         | 356                            | 32             | 180                     | Regression        |
| Cambodia                 | 7,968     | 0.18            | 20           | 0.01            | 2,464            | 364                        | 2,248                          | 148            | 1,013                   | Regression        |
| Cameroon                 | 9,370     | 0.21            | 18           | 0.01            | 1,879            | 915                        | 1,100                          | 135            | 788                     | Regression        |
| Canada                   | 26,461    | 0.59            | 6,832        | 2.70            | 258,207          | 165,271                    | 151,639                        | 58,704         | 95,841                  | Original data     |
| Central African Republic | 1,975     | 0.04            | 1            | 0.00            | 402              | 242                        | 204                            | 44             | 152                     | Regression        |
| Chad                     | 4,907     | 0.11            | 5            | 0.00            | 982              | 387                        | 641                            | 46             | 414                     | Regression        |
| Chile                    | 11,937    | 0.26            | 570          | 0.23            | 47,735           | 26,882                     | 27,289                         | 6,436          | 17,450                  | Original data     |
| China                    | 1,020,763 | 22.60           | 25,493       | 10.08           | 24,975           | 10,820                     | 15,634                         | 1,479          | 9,019                   | Original data     |
| Colombia                 | 28,839    | 0.64            | 365          | 0.14            | 12,660           | 4,961                      | 10,055                         | 2,356          | 3,973                   | Regression        |
| Comoros                  | 337       | 0.01            | 1            | 0.00            | 4,276            | 995                        | 3,479                          | 197            | 1,754                   | Regression        |
| Congo, Dem. Rep.         | 28,546    | 0.63            | 15           | 0.01            | 540              | 130                        | 426                            | 16             | 216                     | Regression        |
| Congo, Rep.              | 2,098     | 0.05            | 6            | 0.00            | 3,090            | 1,043                      | 2,162                          | 115            | 1,206                   | Regression        |
| Costa Rica               | 3,077     | 0.07            | 76           | 0.03            | 24,620           | 6,446                      | 20,815                         | 2,641          | 8,910                   | Regression        |
| Croatia                  | 3,413     | 0.08            | 174          | 0.07            | 50,959           | 18,298                     | 40,069                         | 7,408          | 26,379                  | Regression        |
| Cyprus                   | 626       | 0.01            | 84           | 0.03            | 134,368          | 101,851                    | 87,713                         | 55,196         | 42,344                  | Regression        |
| Czechia                  | 8,449     | 0.19            | 369          | 0.15            | 43,634           | 23,003                     | 28,483                         | 7,852          | 17,706                  | Original data     |
| Denmark                  | 4,252     | 0.09            | 1,031        | 0.41            | 242,421          | 192,547                    | 162,942                        | 113,069        | 100,397                 | Original data     |
| Djibouti                 | 486       | 0.01            | 1            | 0.00            | 1,098            | 537                        | 792                            | 231            | 496                     | Regression        |
| Dutch Caribbean          | 222       | 0.00            | 11           | 0.00            | 48,770           | 15,269                     | 42,511                         | 9,011          | 18,518                  | Regression        |
| Ecuador                  | 8,991     | 0.20            | 99           | 0.04            | 11,027           | 2,368                      | 9,687                          | 1,028          | 3,927                   | Regression        |

**Table 2-2: Wealth estimates by country (end-2010), continued**

| Country           | Adults   | Share of adults | Total wealth | Share of wealth | Wealth per adult | Financial wealth per adult | Non-financial wealth per adult | Debt per adult | Median wealth per adult | Estimation method |
|-------------------|----------|-----------------|--------------|-----------------|------------------|----------------------------|--------------------------------|----------------|-------------------------|-------------------|
|                   | thousand | %               | USD bn       | %               | USD              | USD                        | USD                            | USD            | USD                     |                   |
| Egypt             | 48,178   | 1.07            | 552          | 0.22            | 11,453           | 2,469                      | 9,632                          | 648            | 3,692                   | Regression        |
| El Salvador       | 3,581    | 0.08            | 59           | 0.02            | 16,431           | 6,546                      | 11,264                         | 1,379          | 6,023                   | Regression        |
| Equatorial Guinea | 511      | 0.01            | 7            | 0.00            | 13,110           | 11,764                     | 2,474                          | 1,128          | 5,117                   | Regression        |
| Eritrea           | 1,580    | 0.03            | 2            | 0.00            | 1,380            | 246                        | 1,213                          | 78             | 536                     | Regression        |
| Estonia           | 1,052    | 0.02            | 45           | 0.02            | 42,300           | 16,112                     | 36,267                         | 10,079         | 21,135                  | Original data     |
| Ethiopia          | 39,131   | 0.87            | 33           | 0.01            | 845              | 70                         | 813                            | 38             | 400                     | Regression        |
| Fiji              | 531      | 0.01            | 4            | 0.00            | 7,910            | 1,334                      | 7,400                          | 825            | 3,311                   | Regression        |
| Finland           | 4,156    | 0.09            | 618          | 0.24            | 148,765          | 71,628                     | 115,561                        | 38,424         | 66,337                  | Original data     |
| France            | 47,608   | 1.05            | 13,526       | 5.35            | 284,120          | 113,475                    | 207,971                        | 37,326         | 127,419                 | Original data     |
| French Caribbean  | 612      | 0.01            | 36           | 0.01            | 58,343           | 22,768                     | 47,689                         | 12,114         | 19,035                  | Regression        |
| Gabon             | 868      | 0.02            | 9            | 0.00            | 10,034           | 7,858                      | 2,942                          | 766            | 4,656                   | Regression        |
| Gambia            | 793      | 0.02            | 1            | 0.00            | 1,289            | 395                        | 981                            | 88             | 538                     | Regression        |
| Georgia           | 3,060    | 0.07            | 26           | 0.01            | 8,569            | 2,444                      | 6,550                          | 425            | 2,389                   | Regression        |
| Germany           | 65,733   | 1.46            | 11,934       | 4.72            | 181,558          | 89,660                     | 122,788                        | 30,890         | 42,904                  | Original data     |
| Ghana             | 12,590   | 0.28            | 49           | 0.02            | 3,856            | 1,276                      | 2,777                          | 196            | 1,721                   | Regression        |
| Greece            | 8,660    | 0.19            | 1,241        | 0.49            | 143,339          | 40,767                     | 126,231                        | 23,660         | 84,474                  | Original data     |
| Guinea            | 4,370    | 0.10            | 5            | 0.00            | 1,131            | 322                        | 846                            | 37             | 489                     | Regression        |
| Guinea-Bissau     | 707      | 0.02            | 1            | 0.00            | 1,043            | 383                        | 708                            | 48             | 476                     | Regression        |
| Guyana            | 428      | 0.01            | 3            | 0.00            | 7,104            | 1,881                      | 6,238                          | 1,014          | 2,869                   | Regression        |
| Haiti             | 5,334    | 0.12            | 5            | 0.00            | 995              | 497                        | 596                            | 98             | 309                     | Regression        |
| Hong Kong         | 5,738    | 0.13            | 1,548        | 0.61            | 269,747          | 190,222                    | 110,201                        | 30,676         | 81,697                  | Regression        |
| Hungary           | 7,828    | 0.17            | 255          | 0.10            | 32,538           | 18,819                     | 21,038                         | 7,319          | 14,625                  | Original data     |
| Iceland           | 231      | 0.01            | 45           | 0.02            | 193,474          | 128,574                    | 130,141                        | 65,241         | 135,215                 | Regression        |
| India             | 741,965  | 16.43           | 6,810        | 2.69            | 9,179            | 2,412                      | 7,545                          | 778            | 2,016                   | Original data     |
| Indonesia         | 152,139  | 3.37            | 1,409        | 0.56            | 9,263            | 2,461                      | 7,155                          | 353            | 2,185                   | Regression        |
| Iran              | 49,533   | 1.10            | 647          | 0.26            | 13,061           | 1,592                      | 12,422                         | 953            | 5,133                   | Regression        |
| Iraq              | 14,406   | 0.32            | 132          | 0.05            | 9,142            | 1,230                      | 8,161                          | 249            | 4,109                   | Regression        |
| Ireland           | 3,336    | 0.07            | 724          | 0.29            | 216,953          | 126,312                    | 170,219                        | 79,578         | 84,261                  | Original data     |
| Israel            | 4,826    | 0.11            | 697          | 0.28            | 144,431          | 123,082                    | 46,838                         | 25,489         | 34,930                  | Original data     |
| Italy             | 48,221   | 1.07            | 11,545       | 4.56            | 239,421          | 100,887                    | 163,451                        | 24,916         | 143,757                 | Original data     |
| Jamaica           | 1,786    | 0.04            | 29           | 0.01            | 16,002           | 4,749                      | 12,900                         | 1,646          | 5,609                   | Regression        |
| Japan             | 105,293  | 2.33            | 28,640       | 11.32           | 272,002          | 181,581                    | 126,036                        | 35,616         | 142,627                 | Original data     |
| Jordan            | 3,914    | 0.09            | 68           | 0.03            | 17,354           | 10,476                     | 9,194                          | 2,316          | 7,513                   | Regression        |
| Kazakhstan        | 10,960   | 0.24            | 181          | 0.07            | 16,476           | 3,958                      | 13,888                         | 1,370          | 2,808                   | Regression        |
| Kenya             | 19,616   | 0.43            | 65           | 0.03            | 3,299            | 804                        | 2,729                          | 234            | 1,346                   | Regression        |
| Korea             | 38,290   | 0.85            | 4,744        | 1.87            | 123,896          | 50,790                     | 96,167                         | 23,061         | 39,139                  | Original data     |
| Kuwait            | 2,174    | 0.05            | 239          | 0.09            | 109,802          | 86,828                     | 34,821                         | 11,847         | 17,467                  | Regression        |
| Kyrgyzstan        | 3,239    | 0.07            | 10           | 0.00            | 3,070            | 565                        | 2,591                          | 85             | 1,289                   | Regression        |
| Laos              | 3,266    | 0.07            | 9            | 0.00            | 2,883            | 600                        | 2,477                          | 195            | 912                     | Regression        |
| Latvia            | 1,682    | 0.04            | 52           | 0.02            | 31,214           | 12,464                     | 26,001                         | 7,251          | 15,065                  | Original data     |
| Lebanon           | 3,243    | 0.07            | 157          | 0.06            | 48,405           | 12,158                     | 40,177                         | 3,929          | 12,831                  | Regression        |
| Lesotho           | 1,080    | 0.02            | 2            | 0.00            | 1,527            | 658                        | 1,040                          | 171            | 550                     | Regression        |
| Liberia           | 1,858    | 0.04            | 4            | 0.00            | 1,933            | 542                        | 1,444                          | 53             | 832                     | Regression        |
| Libya             | 3,843    | 0.09            | 56           | 0.02            | 14,683           | 7,496                      | 7,998                          | 810            | 6,324                   | Regression        |
| Lithuania         | 2,426    | 0.05            | 74           | 0.03            | 30,666           | 12,992                     | 23,113                         | 5,440          | 15,080                  | Original data     |

**Table 2-2: Wealth estimates by country (end-2010), continued**

| Country               | Adults   | Share of adults | Total wealth | Share of wealth | Wealth per adult | Financial wealth per adult | Non-financial wealth per adult | Debt per adult | Median wealth per adult | Estimation method |
|-----------------------|----------|-----------------|--------------|-----------------|------------------|----------------------------|--------------------------------|----------------|-------------------------|-------------------|
|                       | thousand | %               | USD bn       | %               | USD              | USD                        | USD                            | USD            | USD                     |                   |
| Luxembourg            | 393      | 0.01            | 166          | 0.07            | 423,063          | 221,120                    | 279,322                        | 77,379         | 227,903                 | Original data     |
| Madagascar            | 9,827    | 0.22            | 13           | 0.01            | 1,338            | 194                        | 1,198                          | 54             | 587                     | Regression        |
| Malawi                | 6,284    | 0.14            | 6            | 0.00            | 929              | 155                        | 831                            | 56             | 383                     | Regression        |
| Malaysia              | 17,741   | 0.39            | 390          | 0.15            | 21,985           | 5,342                      | 22,131                         | 5,488          | 6,076                   | Regression        |
| Maldives              | 239      | 0.01            | 3            | 0.00            | 12,157           | 370                        | 12,614                         | 827            | 4,865                   | Regression        |
| Mali                  | 6,412    | 0.14            | 7            | 0.00            | 1,055            | 373                        | 783                            | 101            | 475                     | Regression        |
| Malta                 | 327      | 0.01            | 35           | 0.01            | 107,770          | 65,482                     | 61,304                         | 19,016         | 61,854                  | Regression        |
| Mauritania            | 1,712    | 0.04            | 3            | 0.00            | 1,760            | 439                        | 1,617                          | 296            | 789                     | Regression        |
| Mauritius             | 875      | 0.02            | 32           | 0.01            | 37,086           | 21,757                     | 19,259                         | 3,930          | 18,403                  | Regression        |
| Melanesia             | 557      | 0.01            | 11           | 0.00            | 20,519           | 4,201                      | 19,742                         | 3,424          | 8,957                   | Regression        |
| Mexico                | 70,120   | 1.55            | 2,156        | 0.85            | 30,748           | 12,822                     | 18,919                         | 994            | 11,694                  | Original data     |
| Micronesia            | 292      | 0.01            | 2            | 0.00            | 6,899            | 1,408                      | 6,276                          | 785            | 2,930                   | Regression        |
| Moldova               | 3,091    | 0.07            | 20           | 0.01            | 6,508            | 1,516                      | 5,338                          | 346            | 3,263                   | Regression        |
| Mongolia              | 1,730    | 0.04            | 9            | 0.00            | 5,087            | 567                        | 5,062                          | 541            | 2,205                   | Regression        |
| Montenegro            | 460      | 0.01            | 16           | 0.01            | 33,727           | 13,935                     | 24,069                         | 4,278          | 18,042                  | Regression        |
| Morocco               | 20,460   | 0.45            | 212          | 0.08            | 10,382           | 3,041                      | 8,442                          | 1,101          | 4,434                   | Regression        |
| Mozambique            | 10,429   | 0.23            | 5            | 0.00            | 519              | 164                        | 434                            | 79             | 226                     | Regression        |
| Myanmar               | 30,913   | 0.68            | 86           | 0.03            | 2,796            | 1,226                      | 1,585                          | 14             | 1,334                   | Regression        |
| Namibia               | 1,093    | 0.02            | 11           | 0.00            | 9,806            | 8,541                      | 4,026                          | 2,762          | 3,683                   | Regression        |
| Nepal                 | 14,318   | 0.32            | 34           | 0.01            | 2,361            | 344                        | 2,229                          | 212            | 968                     | Regression        |
| Netherlands           | 12,779   | 0.28            | 3,323        | 1.31            | 260,029          | 181,253                    | 165,438                        | 86,663         | 108,224                 | Original data     |
| New Zealand           | 3,172    | 0.07            | 707          | 0.28            | 222,782          | 150,541                    | 105,106                        | 32,865         | 103,217                 | Original data     |
| Nicaragua             | 3,295    | 0.07            | 25           | 0.01            | 7,545            | 1,151                      | 6,798                          | 404            | 2,632                   | Regression        |
| Niger                 | 6,664    | 0.15            | 4            | 0.00            | 670              | 117                        | 587                            | 34             | 307                     | Regression        |
| Nigeria               | 73,437   | 1.63            | 228          | 0.09            | 3,100            | 2,061                      | 1,363                          | 324            | 833                     | Regression        |
| Norway                | 3,668    | 0.08            | 965          | 0.38            | 262,978          | 135,638                    | 231,440                        | 104,100        | 124,689                 | Original data     |
| Oman                  | 2,088    | 0.05            | 97           | 0.04            | 46,547           | 19,000                     | 31,716                         | 4,169          | 15,785                  | Regression        |
| Pakistan              | 93,396   | 2.07            | 284          | 0.11            | 3,040            | 912                        | 2,235                          | 107            | 1,355                   | Regression        |
| Panama                | 2,285    | 0.05            | 46           | 0.02            | 20,303           | 7,240                      | 16,314                         | 3,251          | 7,071                   | Regression        |
| Papua New Guinea      | 3,823    | 0.08            | 13           | 0.01            | 3,357            | 798                        | 2,733                          | 174            | 1,194                   | Regression        |
| Paraguay              | 3,559    | 0.08            | 35           | 0.01            | 9,713            | 2,154                      | 8,564                          | 1,005          | 3,390                   | Regression        |
| Peru                  | 17,554   | 0.39            | 207          | 0.08            | 11,774           | 4,780                      | 8,258                          | 1,263          | 4,273                   | Regression        |
| Philippines           | 52,869   | 1.17            | 378          | 0.15            | 7,152            | 2,554                      | 5,133                          | 535            | 2,086                   | Regression        |
| Poland                | 30,028   | 0.66            | 1,382        | 0.55            | 46,040           | 13,278                     | 38,425                         | 5,663          | 15,908                  | Regression        |
| Polynesia             | 385      | 0.01            | 10           | 0.00            | 26,034           | 4,512                      | 25,351                         | 3,829          | 11,075                  | Regression        |
| Portugal              | 8,441    | 0.19            | 950          | 0.38            | 112,540          | 57,115                     | 84,913                         | 29,488         | 49,738                  | Regression        |
| Qatar                 | 1,620    | 0.04            | 158          | 0.06            | 97,495           | 64,109                     | 44,255                         | 10,869         | 60,477                  | Regression        |
| Romania               | 16,011   | 0.35            | 368          | 0.15            | 22,959           | 5,346                      | 20,351                         | 2,738          | 10,667                  | Regression        |
| Russia                | 113,465  | 2.51            | 2,161        | 0.85            | 19,048           | 6,779                      | 13,727                         | 1,459          | 2,495                   | Regression        |
| Rwanda                | 4,855    | 0.11            | 9            | 0.00            | 1,865            | 219                        | 1,716                          | 71             | 766                     | Regression        |
| Sao Tome and Principe | 85       | 0.00            | 0            | 0.00            | 1,589            | 921                        | 1,125                          | 457            | 779                     | Regression        |
| Saudi Arabia          | 17,106   | 0.38            | 804          | 0.32            | 46,979           | 23,219                     | 27,200                         | 3,440          | 8,321                   | Regression        |
| Senegal               | 5,858    | 0.13            | 19           | 0.01            | 3,276            | 770                        | 2,721                          | 215            | 1,425                   | Regression        |
| Serbia                | 5,542    | 0.12            | 94           | 0.04            | 16,907           | 3,882                      | 14,544                         | 1,519          | 8,719                   | Regression        |
| Seychelles            | 63       | 0.00            | 2            | 0.00            | 25,651           | 12,494                     | 16,090                         | 2,933          | 12,185                  | Regression        |

**Table 2-2: Wealth estimates by country (end-2010), continued**

| Country              | Adults           | Share of adults | Total wealth   | Share of wealth | Wealth per adult | Financial wealth per adult | Non-financial wealth per adult | Debt per adult | Median wealth per adult | Estimation method |
|----------------------|------------------|-----------------|----------------|-----------------|------------------|----------------------------|--------------------------------|----------------|-------------------------|-------------------|
|                      | thousand         | %               | USD bn         | %               | USD              | USD                        | USD                            | USD            | USD                     |                   |
| Sierra Leone         | 2,997            | 0.07            | 1              | 0.00            | 310              | 162                        | 180                            | 32             | 142                     | Regression        |
| Singapore            | 4,091            | 0.09            | 925            | 0.37            | 226,234          | 135,522                    | 130,881                        | 40,169         | 69,423                  | Original data     |
| Slovakia             | 4,225            | 0.09            | 196            | 0.08            | 46,457           | 13,379                     | 38,825                         | 5,747          | 34,389                  | Original data     |
| Slovenia             | 1,657            | 0.04            | 150            | 0.06            | 90,659           | 29,569                     | 71,104                         | 10,014         | 56,745                  | Original data     |
| South Africa         | 31,267           | 0.69            | 897            | 0.35            | 28,701           | 22,195                     | 13,022                         | 6,516          | 9,468                   | Original data     |
| Spain                | 37,732           | 0.84            | 8,701          | 3.44            | 230,591          | 60,905                     | 203,267                        | 33,581         | 131,263                 | Original data     |
| Sri Lanka            | 13,560           | 0.30            | 184            | 0.07            | 13,544           | 1,999                      | 12,265                         | 720            | 5,735                   | Regression        |
| Sudan                | 16,236           | 0.36            | 63             | 0.02            | 3,893            | 614                        | 3,465                          | 186            | 1,784                   | Regression        |
| Suriname             | 327              | 0.01            | 2              | 0.00            | 7,281            | 2,053                      | 6,096                          | 868            | 2,347                   | Regression        |
| Sweden               | 7,233            | 0.16            | 1,628          | 0.64            | 225,039          | 168,337                    | 115,704                        | 59,002         | 67,040                  | Original data     |
| Switzerland          | 6,221            | 0.14            | 2,892          | 1.14            | 464,869          | 337,449                    | 245,256                        | 117,836        | 94,280                  | Original data     |
| Syria                | 11,161           | 0.25            | 117            | 0.05            | 10,512           | 1,148                      | 9,560                          | 196            | 4,358                   | Regression        |
| Taiwan               | 18,003           | 0.40            | 2,628          | 1.04            | 145,958          | 112,108                    | 54,561                         | 20,711         | 48,601                  | Original data     |
| Tajikistan           | 4,037            | 0.09            | 17             | 0.01            | 4,227            | 499                        | 3,806                          | 78             | 1,863                   | Regression        |
| Tanzania             | 20,009           | 0.44            | 31             | 0.01            | 1,530            | 261                        | 1,353                          | 85             | 695                     | Regression        |
| Thailand             | 49,632           | 1.10            | 914            | 0.36            | 18,414           | 6,947                      | 14,704                         | 3,237          | 7,033                   | Regression        |
| Timor-Leste          | 509              | 0.01            | 2              | 0.00            | 3,061            | 383                        | 2,746                          | 68             | 1,584                   | Regression        |
| Togo                 | 3,058            | 0.07            | 3              | 0.00            | 931              | 273                        | 735                            | 77             | 388                     | Regression        |
| Trinidad and Tobago  | 958              | 0.02            | 26             | 0.01            | 27,428           | 13,050                     | 18,632                         | 4,253          | 11,345                  | Regression        |
| Tunisia              | 7,266            | 0.16            | 108            | 0.04            | 14,920           | 4,399                      | 11,587                         | 1,067          | 6,642                   | Regression        |
| Turkey               | 47,083           | 1.04            | 1,718          | 0.68            | 36,484           | 6,766                      | 32,350                         | 2,632          | 8,347                   | Regression        |
| Turkmenistan         | 3,066            | 0.07            | 2              | 0.00            | 649              | 39                         | 700                            | 90             | 295                     | Regression        |
| Uganda               | 13,111           | 0.29            | 15             | 0.01            | 1,159            | 138                        | 1,104                          | 84             | 491                     | Regression        |
| Ukraine              | 36,529           | 0.81            | 228            | 0.09            | 6,245            | 2,056                      | 5,257                          | 1,068          | 933                     | Regression        |
| United Arab Emirates | 7,245            | 0.16            | 998            | 0.39            | 137,734          | 80,939                     | 68,820                         | 12,024         | 21,944                  | Regression        |
| United Kingdom       | 48,798           | 1.08            | 11,250         | 4.45            | 230,554          | 151,164                    | 131,050                        | 51,661         | 110,824                 | Original data     |
| United States        | 225,756          | 5.00            | 64,683         | 25.56           | 286,517          | 242,299                    | 103,242                        | 59,024         | 47,591                  | Original data     |
| Uruguay              | 2,356            | 0.05            | 98             | 0.04            | 41,633           | 15,031                     | 29,268                         | 2,666          | 15,877                  | Regression        |
| Venezuela            | 17,435           | 0.39            | 557            | 0.22            | 31,930           | 16,574                     | 15,777                         | 420            | 12,221                  | Regression        |
| Vietnam              | 58,979           | 1.31            | 310            | 0.12            | 5,262            | 773                        | 4,940                          | 452            | 2,069                   | Regression        |
| Yemen                | 10,601           | 0.23            | 28             | 0.01            | 2,597            | 595                        | 2,077                          | 75             | 821                     | Regression        |
| Zambia               | 5,776            | 0.13            | 13             | 0.01            | 2,252            | 811                        | 1,603                          | 161            | 826                     | Regression        |
| Zimbabwe             | 5,972            | 0.13            | 9              | 0.00            | 1,535            | 716                        | 965                            | 146            | 652                     | Regression        |
| <b>Africa</b>        | <b>505,726</b>   | <b>11.20</b>    | <b>2,816</b>   | <b>1.11</b>     | <b>5,568</b>     | <b>2,651</b>               | <b>3,608</b>                   | <b>691</b>     | <b>719</b>              |                   |
| <b>Asia-Pacific</b>  | <b>1,038,199</b> | <b>22.99</b>    | <b>56,691</b>  | <b>22.41</b>    | <b>54,605</b>    | <b>30,963</b>              | <b>31,385</b>                  | <b>7,742</b>   | <b>2,977</b>            |                   |
| <b>China</b>         | <b>1,020,763</b> | <b>22.60</b>    | <b>25,493</b>  | <b>10.08</b>    | <b>24,975</b>    | <b>10,820</b>              | <b>15,634</b>                  | <b>1,479</b>   | <b>9,019</b>            |                   |
| <b>Europe</b>        | <b>580,786</b>   | <b>12.86</b>    | <b>80,635</b>  | <b>31.87</b>    | <b>138,838</b>   | <b>66,638</b>              | <b>96,454</b>                  | <b>24,254</b>  | <b>18,920</b>           |                   |
| <b>India</b>         | <b>741,965</b>   | <b>16.43</b>    | <b>6,810</b>   | <b>2.69</b>     | <b>9,179</b>     | <b>2,412</b>               | <b>7,545</b>                   | <b>778</b>     | <b>2,016</b>            |                   |
| <b>Latin America</b> | <b>376,135</b>   | <b>8.33</b>     | <b>9,034</b>   | <b>3.57</b>     | <b>24,019</b>    | <b>11,495</b>              | <b>15,334</b>                  | <b>2,811</b>   | <b>5,933</b>            |                   |
| <b>North America</b> | <b>252,264</b>   | <b>5.59</b>     | <b>71,535</b>  | <b>28.27</b>    | <b>283,570</b>   | <b>234,239</b>             | <b>108,330</b>                 | <b>58,998</b>  | <b>51,063</b>           |                   |
| <b>World</b>         | <b>4,515,837</b> | <b>100.00</b>   | <b>253,015</b> | <b>100.00</b>   | <b>56,028</b>    | <b>32,870</b>              | <b>32,127</b>                  | <b>8,969</b>   | <b>4,891</b>            |                   |

Source: Original estimates; see text for explanation of methods and categories

**Table 2-2: Wealth estimates by country (end-2011)**

| Country                  | Adults    | Share of adults | Total wealth | Share of wealth | Wealth per adult | Financial wealth per adult | Non-financial wealth per adult | Debt per adult | Median wealth per adult | Estimation method |
|--------------------------|-----------|-----------------|--------------|-----------------|------------------|----------------------------|--------------------------------|----------------|-------------------------|-------------------|
|                          | thousand  | %               | USD bn       | %               | USD              | USD                        | USD                            | USD            | USD                     |                   |
| Afghanistan              | 12,738    | 0.28            | 23           | 0.01            | 1,785            | 350                        | 1,463                          | 28             | 791                     | Regression        |
| Albania                  | 2,031     | 0.04            | 43           | 0.02            | 21,385           | 2,993                      | 19,488                         | 1,097          | 10,639                  | Regression        |
| Algeria                  | 23,360    | 0.51            | 166          | 0.06            | 7,093            | 2,520                      | 5,064                          | 491            | 2,395                   | Regression        |
| Angola                   | 10,426    | 0.23            | 43           | 0.02            | 4,168            | 1,665                      | 2,925                          | 422            | 1,681                   | Regression        |
| Argentina                | 27,305    | 0.59            | 696          | 0.27            | 25,480           | 9,016                      | 18,153                         | 1,689          | 7,788                   | Regression        |
| Armenia                  | 2,096     | 0.05            | 23           | 0.01            | 10,973           | 3,151                      | 8,404                          | 581            | 4,907                   | Regression        |
| Australia                | 16,894    | 0.37            | 6,426        | 2.45            | 380,395          | 183,263                    | 298,355                        | 101,223        | 205,882                 | Original data     |
| Austria                  | 6,755     | 0.15            | 1,573        | 0.60            | 232,867          | 101,143                    | 163,452                        | 31,728         | 70,169                  | Original data     |
| Azerbaijan               | 6,281     | 0.14            | 68           | 0.03            | 10,784           | 861                        | 10,351                         | 428            | 4,807                   | Regression        |
| Bahamas                  | 235       | 0.01            | 8            | 0.00            | 34,740           | 29,578                     | 33,349                         | 28,187         | 3,548                   | Regression        |
| Bahrain                  | 950       | 0.02            | 58           | 0.02            | 61,303           | 34,975                     | 33,153                         | 6,826          | 6,233                   | Regression        |
| Bangladesh               | 88,059    | 1.92            | 244          | 0.09            | 2,767            | 562                        | 2,336                          | 132            | 1,172                   | Regression        |
| Barbados                 | 209       | 0.00            | 9            | 0.00            | 40,802           | 17,873                     | 38,164                         | 15,235         | 16,272                  | Regression        |
| Belarus                  | 7,438     | 0.16            | 66           | 0.03            | 8,834            | 2,792                      | 7,191                          | 1,149          | 4,470                   | Regression        |
| Belgium                  | 8,526     | 0.19            | 2,373        | 0.91            | 278,385          | 159,703                    | 152,065                        | 33,383         | 168,579                 | Original data     |
| Belize                   | 183       | 0.00            | 1            | 0.00            | 8,203            | 2,354                      | 7,464                          | 1,614          | 3,032                   | Regression        |
| Benin                    | 4,376     | 0.10            | 6            | 0.00            | 1,441            | 411                        | 1,143                          | 112            | 607                     | Regression        |
| Bolivia                  | 5,764     | 0.13            | 29           | 0.01            | 5,113            | 1,829                      | 3,896                          | 613            | 1,842                   | Regression        |
| Bosnia and Herzegovina   | 2,826     | 0.06            | 65           | 0.02            | 22,894           | 3,233                      | 21,644                         | 1,983          | 11,392                  | Regression        |
| Botswana                 | 1,114     | 0.02            | 12           | 0.00            | 10,896           | 9,474                      | 3,400                          | 1,978          | 3,845                   | Regression        |
| Brazil                   | 133,433   | 2.91            | 3,428        | 1.31            | 25,690           | 15,394                     | 15,957                         | 5,661          | 7,253                   | Regression        |
| British Caribbean        | 499       | 0.01            | 13           | 0.01            | 26,774           | 5,079                      | 27,392                         | 5,697          | 10,288                  | Regression        |
| Brunei                   | 261       | 0.01            | 10           | 0.00            | 40,158           | 10,429                     | 33,642                         | 3,913          | 4,061                   | Regression        |
| Bulgaria                 | 5,981     | 0.13            | 142          | 0.05            | 23,701           | 10,856                     | 15,844                         | 3,000          | 11,559                  | Regression        |
| Burkina Faso             | 7,031     | 0.15            | 7            | 0.00            | 969              | 199                        | 840                            | 69             | 416                     | Regression        |
| Burundi                  | 3,947     | 0.09            | 2            | 0.00            | 399              | 74                         | 364                            | 38             | 179                     | Regression        |
| Cambodia                 | 8,185     | 0.18            | 22           | 0.01            | 2,648            | 385                        | 2,426                          | 163            | 1,074                   | Regression        |
| Cameroon                 | 9,665     | 0.21            | 18           | 0.01            | 1,895            | 891                        | 1,154                          | 150            | 753                     | Regression        |
| Canada                   | 26,817    | 0.58            | 7,040        | 2.69            | 262,534          | 164,889                    | 157,277                        | 59,632         | 98,005                  | Original data     |
| Central African Republic | 1,970     | 0.04            | 1            | 0.00            | 444              | 262                        | 242                            | 60             | 157                     | Regression        |
| Chad                     | 5,085     | 0.11            | 5            | 0.00            | 1,065            | 434                        | 686                            | 55             | 425                     | Regression        |
| Chile                    | 12,147    | 0.26            | 624          | 0.24            | 51,382           | 29,492                     | 29,438                         | 7,548          | 16,975                  | Original data     |
| China                    | 1,032,769 | 22.50           | 30,920       | 11.81           | 29,939           | 13,022                     | 18,897                         | 1,980          | 9,773                   | Original data     |
| Colombia                 | 29,429    | 0.64            | 362          | 0.14            | 12,288           | 5,517                      | 9,693                          | 2,922          | 4,062                   | Regression        |
| Comoros                  | 347       | 0.01            | 2            | 0.00            | 4,633            | 1,040                      | 3,812                          | 219            | 1,783                   | Regression        |
| Congo, Dem. Rep.         | 29,465    | 0.64            | 18           | 0.01            | 608              | 146                        | 481                            | 19             | 229                     | Regression        |
| Congo, Rep.              | 2,148     | 0.05            | 6            | 0.00            | 3,003            | 1,111                      | 2,085                          | 193            | 1,097                   | Regression        |
| Costa Rica               | 3,144     | 0.07            | 76           | 0.03            | 24,044           | 7,245                      | 19,830                         | 3,031          | 8,899                   | Regression        |
| Croatia                  | 3,404     | 0.07            | 178          | 0.07            | 52,196           | 18,695                     | 41,225                         | 7,725          | 26,233                  | Regression        |
| Cyprus                   | 641       | 0.01            | 87           | 0.03            | 135,015          | 106,599                    | 87,800                         | 59,385         | 42,521                  | Regression        |
| Czechia                  | 8,485     | 0.18            | 413          | 0.16            | 48,652           | 25,920                     | 31,586                         | 8,854          | 21,352                  | Original data     |
| Denmark                  | 4,280     | 0.09            | 1,008        | 0.39            | 235,522          | 192,496                    | 153,627                        | 110,601        | 107,395                 | Original data     |
| Djibouti                 | 499       | 0.01            | 0            | 0.00            | 997              | 475                        | 743                            | 222            | 430                     | Regression        |
| Dutch Caribbean          | 227       | 0.00            | 10           | 0.00            | 45,713           | 13,821                     | 40,530                         | 8,638          | 18,245                  | Regression        |
| Ecuador                  | 9,198     | 0.20            | 104          | 0.04            | 11,275           | 2,828                      | 9,525                          | 1,078          | 4,045                   | Regression        |

**Table 2-2: Wealth estimates by country (end-2011), continued**

| Country           | Adults   | Share of adults | Total wealth | Share of wealth | Wealth per adult | Financial wealth per adult | Non-financial wealth per adult | Debt per adult | Median wealth per adult | Estimation method |
|-------------------|----------|-----------------|--------------|-----------------|------------------|----------------------------|--------------------------------|----------------|-------------------------|-------------------|
|                   | thousand | %               | USD bn       | %               | USD              | USD                        | USD                            | USD            | USD                     |                   |
| Egypt             | 49,329   | 1.07            | 517          | 0.20            | 10,482           | 2,373                      | 8,751                          | 643            | 3,601                   | Regression        |
| El Salvador       | 3,637    | 0.08            | 62           | 0.02            | 16,918           | 6,993                      | 11,334                         | 1,409          | 6,248                   | Regression        |
| Equatorial Guinea | 534      | 0.01            | 7            | 0.00            | 13,007           | 11,432                     | 2,778                          | 1,203          | 4,755                   | Regression        |
| Eritrea           | 1,597    | 0.03            | 2            | 0.00            | 1,381            | 246                        | 1,211                          | 76             | 523                     | Regression        |
| Estonia           | 1,051    | 0.02            | 49           | 0.02            | 46,754           | 19,197                     | 37,895                         | 10,338         | 22,673                  | Original data     |
| Ethiopia          | 40,593   | 0.88            | 38           | 0.01            | 925              | 103                        | 855                            | 33             | 427                     | Regression        |
| Fiji              | 533      | 0.01            | 5            | 0.00            | 8,684            | 1,560                      | 8,189                          | 1,064          | 3,638                   | Regression        |
| Finland           | 4,183    | 0.09            | 654          | 0.25            | 156,449          | 72,292                     | 127,022                        | 42,865         | 71,801                  | Original data     |
| France            | 47,897   | 1.04            | 13,428       | 5.13            | 280,350          | 109,938                    | 206,849                        | 36,438         | 125,851                 | Original data     |
| French Caribbean  | 615      | 0.01            | 34           | 0.01            | 55,970           | 22,708                     | 45,624                         | 12,362         | 19,148                  | Regression        |
| Gabon             | 908      | 0.02            | 9            | 0.00            | 10,335           | 8,033                      | 3,154                          | 853            | 4,609                   | Regression        |
| Gambia            | 820      | 0.02            | 1            | 0.00            | 965              | 351                        | 687                            | 73             | 380                     | Regression        |
| Georgia           | 3,053    | 0.07            | 31           | 0.01            | 10,255           | 2,949                      | 7,867                          | 562            | 2,077                   | Regression        |
| Germany           | 65,865   | 1.43            | 11,900       | 4.55            | 180,671          | 87,458                     | 123,408                        | 30,196         | 41,516                  | Original data     |
| Ghana             | 12,962   | 0.28            | 51           | 0.02            | 3,930            | 1,343                      | 2,798                          | 211            | 1,682                   | Regression        |
| Greece            | 8,630    | 0.19            | 1,202        | 0.46            | 139,262          | 38,290                     | 124,913                        | 23,941         | 82,100                  | Original data     |
| Guinea            | 4,489    | 0.10            | 5            | 0.00            | 1,008            | 341                        | 716                            | 49             | 408                     | Regression        |
| Guinea-Bissau     | 728      | 0.02            | 1            | 0.00            | 1,117            | 361                        | 818                            | 62             | 489                     | Regression        |
| Guyana            | 434      | 0.01            | 3            | 0.00            | 7,684            | 2,238                      | 6,556                          | 1,110          | 3,217                   | Regression        |
| Haiti             | 5,461    | 0.12            | 5            | 0.00            | 1,007            | 497                        | 620                            | 110            | 316                     | Regression        |
| Hong Kong         | 5,804    | 0.13            | 1,579        | 0.60            | 271,988          | 192,547                    | 112,594                        | 33,153         | 81,483                  | Regression        |
| Hungary           | 7,832    | 0.17            | 274          | 0.10            | 34,962           | 20,289                     | 22,148                         | 7,475          | 15,323                  | Original data     |
| Iceland           | 233      | 0.01            | 49           | 0.02            | 209,631          | 142,649                    | 136,505                        | 69,523         | 144,324                 | Regression        |
| India             | 757,696  | 16.50           | 6,607        | 2.52            | 8,719            | 2,228                      | 7,223                          | 731            | 1,923                   | Original data     |
| Indonesia         | 154,869  | 3.37            | 1,624        | 0.62            | 10,487           | 2,852                      | 8,064                          | 429            | 1,689                   | Regression        |
| Iran              | 50,706   | 1.10            | 729          | 0.28            | 14,386           | 1,927                      | 13,567                         | 1,108          | 5,601                   | Regression        |
| Iraq              | 15,065   | 0.33            | 135          | 0.05            | 8,974            | 1,141                      | 8,089                          | 256            | 4,056                   | Regression        |
| Ireland           | 3,350    | 0.07            | 666          | 0.25            | 198,807          | 121,906                    | 151,298                        | 74,396         | 77,585                  | Original data     |
| Israel            | 4,901    | 0.11            | 660          | 0.25            | 134,695          | 114,825                    | 45,796                         | 25,926         | 45,077                  | Original data     |
| Italy             | 48,483   | 1.06            | 11,161       | 4.26            | 230,213          | 95,119                     | 159,535                        | 24,440         | 134,815                 | Original data     |
| Jamaica           | 1,813    | 0.04            | 30           | 0.01            | 16,482           | 5,193                      | 13,068                         | 1,779          | 5,867                   | Regression        |
| Japan             | 105,356  | 2.29            | 29,718       | 11.35           | 282,072          | 190,302                    | 127,518                        | 35,748         | 148,701                 | Original data     |
| Jordan            | 4,147    | 0.09            | 75           | 0.03            | 18,044           | 11,268                     | 9,136                          | 2,360          | 7,762                   | Regression        |
| Kazakhstan        | 11,155   | 0.24            | 202          | 0.08            | 18,151           | 4,018                      | 15,648                         | 1,515          | 3,753                   | Regression        |
| Kenya             | 20,268   | 0.44            | 65           | 0.02            | 3,217            | 777                        | 2,686                          | 246            | 1,240                   | Regression        |
| Korea             | 38,769   | 0.84            | 4,984        | 1.90            | 128,558          | 52,165                     | 101,028                        | 24,635         | 39,840                  | Original data     |
| Kuwait            | 2,320    | 0.05            | 270          | 0.10            | 116,298          | 89,648                     | 37,245                         | 10,595         | 18,557                  | Regression        |
| Kyrgyzstan        | 3,315    | 0.07            | 13           | 0.01            | 3,973            | 629                        | 3,442                          | 98             | 1,663                   | Regression        |
| Laos              | 3,377    | 0.07            | 9            | 0.00            | 2,775            | 575                        | 2,414                          | 213            | 854                     | Regression        |
| Latvia            | 1,669    | 0.04            | 66           | 0.03            | 39,613           | 12,723                     | 33,978                         | 7,087          | 18,478                  | Original data     |
| Lebanon           | 3,431    | 0.07            | 142          | 0.05            | 41,424           | 10,706                     | 34,440                         | 3,722          | 13,863                  | Regression        |
| Lesotho           | 1,096    | 0.02            | 2            | 0.00            | 1,569            | 760                        | 1,023                          | 214            | 526                     | Regression        |
| Liberia           | 1,917    | 0.04            | 4            | 0.00            | 2,142            | 592                        | 1,609                          | 59             | 878                     | Regression        |
| Libya             | 3,887    | 0.08            | 50           | 0.02            | 12,764           | 9,647                      | 4,119                          | 1,003          | 5,315                   | Regression        |
| Lithuania         | 2,408    | 0.05            | 85           | 0.03            | 35,349           | 14,407                     | 26,426                         | 5,484          | 16,753                  | Original data     |

**Table 2-2: Wealth estimates by country (end-2011), continued**

| Country               | Adults   | Share of adults | Total wealth | Share of wealth | Wealth per adult | Financial wealth per adult | Non-financial wealth per adult | Debt per adult | Median wealth per adult | Estimation method |
|-----------------------|----------|-----------------|--------------|-----------------|------------------|----------------------------|--------------------------------|----------------|-------------------------|-------------------|
|                       | thousand | %               | USD bn       | %               | USD              | USD                        | USD                            | USD            | USD                     |                   |
| Luxembourg            | 402      | 0.01            | 176          | 0.07            | 436,592          | 224,644                    | 297,038                        | 85,090         | 230,891                 | Original data     |
| Madagascar            | 10,156   | 0.22            | 15           | 0.01            | 1,453            | 206                        | 1,303                          | 57             | 603                     | Regression        |
| Malawi                | 6,494    | 0.14            | 7            | 0.00            | 1,133            | 155                        | 1,041                          | 63             | 441                     | Regression        |
| Malaysia              | 18,230   | 0.40            | 394          | 0.15            | 21,588           | 5,818                      | 21,617                         | 5,848          | 7,059                   | Regression        |
| Maldives              | 256      | 0.01            | 3            | 0.00            | 10,447           | 337                        | 10,890                         | 780            | 4,162                   | Regression        |
| Mali                  | 6,583    | 0.14            | 8            | 0.00            | 1,185            | 391                        | 907                            | 112            | 512                     | Regression        |
| Malta                 | 332      | 0.01            | 36           | 0.01            | 108,952          | 71,127                     | 58,620                         | 20,795         | 61,042                  | Regression        |
| Mauritania            | 1,770    | 0.04            | 3            | 0.00            | 1,607            | 421                        | 1,462                          | 276            | 693                     | Regression        |
| Mauritius             | 885      | 0.02            | 34           | 0.01            | 38,729           | 22,541                     | 20,580                         | 4,392          | 18,702                  | Regression        |
| Melanesia             | 570      | 0.01            | 13           | 0.00            | 21,976           | 4,891                      | 20,786                         | 3,701          | 9,628                   | Regression        |
| Mexico                | 71,688   | 1.56            | 2,199        | 0.84            | 30,673           | 13,379                     | 18,258                         | 964            | 11,361                  | Original data     |
| Micronesia            | 295      | 0.01            | 2            | 0.00            | 7,539            | 1,685                      | 6,721                          | 867            | 3,202                   | Regression        |
| Moldova               | 3,116    | 0.07            | 25           | 0.01            | 7,907            | 1,712                      | 6,599                          | 405            | 3,841                   | Regression        |
| Mongolia              | 1,771    | 0.04            | 10           | 0.00            | 5,413            | 609                        | 5,683                          | 880            | 2,345                   | Regression        |
| Montenegro            | 463      | 0.01            | 16           | 0.01            | 35,160           | 13,929                     | 25,327                         | 4,095          | 18,236                  | Regression        |
| Morocco               | 20,904   | 0.46            | 218          | 0.08            | 10,431           | 2,961                      | 8,660                          | 1,190          | 3,263                   | Regression        |
| Mozambique            | 10,706   | 0.23            | 7            | 0.00            | 698              | 186                        | 607                            | 95             | 290                     | Regression        |
| Myanmar               | 31,371   | 0.68            | 102          | 0.04            | 3,241            | 1,612                      | 1,654                          | 25             | 1,566                   | Regression        |
| Namibia               | 1,118    | 0.02            | 12           | 0.00            | 11,176           | 10,176                     | 4,115                          | 3,114          | 3,900                   | Regression        |
| Nepal                 | 14,372   | 0.31            | 33           | 0.01            | 2,297            | 311                        | 2,209                          | 223            | 933                     | Regression        |
| Netherlands           | 12,850   | 0.28            | 3,357        | 1.28            | 261,255          | 187,738                    | 157,184                        | 83,667         | 98,330                  | Original data     |
| New Zealand           | 3,213    | 0.07            | 789          | 0.30            | 245,629          | 166,346                    | 115,428                        | 36,145         | 119,491                 | Original data     |
| Nicaragua             | 3,379    | 0.07            | 25           | 0.01            | 7,374            | 1,134                      | 6,654                          | 414            | 2,620                   | Regression        |
| Niger                 | 6,897    | 0.15            | 5            | 0.00            | 716              | 119                        | 633                            | 37             | 316                     | Regression        |
| Nigeria               | 75,338   | 1.64            | 241          | 0.09            | 3,193            | 2,203                      | 1,287                          | 297            | 827                     | Regression        |
| Norway                | 3,725    | 0.08            | 1,020        | 0.39            | 273,799          | 136,252                    | 245,345                        | 107,798        | 129,175                 | Original data     |
| Oman                  | 2,298    | 0.05            | 97           | 0.04            | 42,111           | 17,833                     | 28,132                         | 3,854          | 13,951                  | Regression        |
| Pakistan              | 96,249   | 2.10            | 339          | 0.13            | 3,527            | 991                        | 2,643                          | 107            | 1,573                   | Regression        |
| Panama                | 2,335    | 0.05            | 50           | 0.02            | 21,286           | 7,546                      | 17,184                         | 3,444          | 7,530                   | Regression        |
| Papua New Guinea      | 3,919    | 0.09            | 18           | 0.01            | 4,626            | 1,158                      | 3,694                          | 227            | 1,575                   | Regression        |
| Paraguay              | 3,645    | 0.08            | 38           | 0.01            | 10,446           | 2,457                      | 9,239                          | 1,251          | 3,711                   | Regression        |
| Peru                  | 17,881   | 0.39            | 201          | 0.08            | 11,243           | 4,897                      | 7,855                          | 1,509          | 3,285                   | Regression        |
| Philippines           | 54,160   | 1.18            | 388          | 0.15            | 7,156            | 2,789                      | 4,954                          | 587            | 1,803                   | Regression        |
| Poland                | 30,123   | 0.66            | 1,367        | 0.52            | 45,390           | 11,913                     | 38,932                         | 5,455          | 16,163                  | Regression        |
| Polynesia             | 389      | 0.01            | 10           | 0.00            | 26,318           | 4,986                      | 25,214                         | 3,883          | 11,201                  | Regression        |
| Portugal              | 8,435    | 0.18            | 994          | 0.38            | 117,841          | 59,485                     | 88,246                         | 29,890         | 52,132                  | Regression        |
| Qatar                 | 1,744    | 0.04            | 170          | 0.06            | 97,476           | 63,820                     | 43,191                         | 9,535          | 59,924                  | Regression        |
| Romania               | 15,954   | 0.35            | 423          | 0.16            | 26,540           | 6,013                      | 23,416                         | 2,889          | 12,600                  | Regression        |
| Russia                | 113,865  | 2.48            | 2,609        | 1.00            | 22,910           | 7,763                      | 17,090                         | 1,942          | 4,605                   | Original data     |
| Rwanda                | 5,007    | 0.11            | 10           | 0.00            | 2,037            | 228                        | 1,898                          | 89             | 790                     | Regression        |
| Sao Tome and Principe | 87       | 0.00            | 0            | 0.00            | 1,479            | 902                        | 1,097                          | 521            | 704                     | Regression        |
| Saudi Arabia          | 18,032   | 0.39            | 761          | 0.29            | 42,226           | 20,645                     | 25,205                         | 3,625          | 7,540                   | Regression        |
| Senegal               | 6,033    | 0.13            | 18           | 0.01            | 3,054            | 657                        | 2,613                          | 216            | 1,266                   | Regression        |
| Serbia                | 5,537    | 0.12            | 114          | 0.04            | 20,649           | 4,055                      | 18,237                         | 1,644          | 10,250                  | Regression        |
| Seychelles            | 64       | 0.00            | 2            | 0.00            | 27,001           | 14,970                     | 15,236                         | 3,205          | 12,377                  | Regression        |

**Table 2-2: Wealth estimates by country (end-2011), continued**

| Country              | Adults           | Share of adults | Total wealth   | Share of wealth | Wealth per adult | Financial wealth per adult | Non-financial wealth per adult | Debt per adult | Median wealth per adult | Estimation method |
|----------------------|------------------|-----------------|----------------|-----------------|------------------|----------------------------|--------------------------------|----------------|-------------------------|-------------------|
|                      | thousand         | %               | USD bn         | %               | USD              | USD                        | USD                            | USD            | USD                     |                   |
| Sierra Leone         | 3,078            | 0.07            | 1              | 0.00            | 463              | 242                        | 261                            | 40             | 203                     | Regression        |
| Singapore            | 4,212            | 0.09            | 979            | 0.37            | 232,453          | 136,905                    | 138,733                        | 43,184         | 71,594                  | Original data     |
| Slovakia             | 4,247            | 0.09            | 213            | 0.08            | 50,138           | 15,059                     | 41,667                         | 6,589          | 35,893                  | Original data     |
| Slovenia             | 1,662            | 0.04            | 155            | 0.06            | 93,210           | 29,908                     | 73,787                         | 10,484         | 55,851                  | Original data     |
| South Africa         | 31,930           | 0.70            | 751            | 0.29            | 23,519           | 18,503                     | 10,638                         | 5,623          | 7,537                   | Original data     |
| Spain                | 37,760           | 0.82            | 8,756          | 3.34            | 231,882          | 60,420                     | 203,018                        | 31,556         | 131,401                 | Original data     |
| Sri Lanka            | 13,700           | 0.30            | 201            | 0.08            | 14,679           | 2,295                      | 12,754                         | 371            | 6,162                   | Regression        |
| Sudan                | 16,687           | 0.36            | 56             | 0.02            | 3,341            | 608                        | 2,919                          | 187            | 1,474                   | Regression        |
| Suriname             | 333              | 0.01            | 2              | 0.00            | 6,472            | 2,039                      | 5,316                          | 883            | 2,133                   | Regression        |
| Sweden               | 7,312            | 0.16            | 1,567          | 0.60            | 214,354          | 159,757                    | 114,008                        | 59,410         | 65,861                  | Original data     |
| Switzerland          | 6,313            | 0.14            | 3,039          | 1.16            | 481,439          | 338,508                    | 263,832                        | 120,900        | 96,209                  | Original data     |
| Syria                | 11,073           | 0.24            | 107            | 0.04            | 9,687            | 1,128                      | 8,748                          | 189            | 3,989                   | Regression        |
| Taiwan               | 18,199           | 0.40            | 2,897          | 1.11            | 159,162          | 118,940                    | 62,641                         | 22,419         | 65,031                  | Original data     |
| Tajikistan           | 4,156            | 0.09            | 18             | 0.01            | 4,352            | 549                        | 3,923                          | 120            | 1,923                   | Regression        |
| Tanzania             | 20,655           | 0.45            | 32             | 0.01            | 1,544            | 241                        | 1,396                          | 92             | 679                     | Regression        |
| Thailand             | 50,049           | 1.09            | 850            | 0.32            | 16,982           | 7,135                      | 13,350                         | 3,503          | 6,382                   | Regression        |
| Timor-Leste          | 526              | 0.01            | 2              | 0.00            | 3,249            | 368                        | 2,950                          | 69             | 1,725                   | Regression        |
| Togo                 | 3,147            | 0.07            | 3              | 0.00            | 987              | 275                        | 806                            | 95             | 391                     | Regression        |
| Trinidad and Tobago  | 969              | 0.02            | 26             | 0.01            | 26,539           | 13,163                     | 17,851                         | 4,476          | 11,375                  | Regression        |
| Tunisia              | 7,375            | 0.16            | 107            | 0.04            | 14,538           | 4,439                      | 11,250                         | 1,151          | 6,191                   | Regression        |
| Turkey               | 48,061           | 1.05            | 1,547          | 0.59            | 32,185           | 6,165                      | 28,716                         | 2,696          | 8,024                   | Regression        |
| Turkmenistan         | 3,149            | 0.07            | 4              | 0.00            | 1,334            | 85                         | 1,376                          | 127            | 610                     | Regression        |
| Uganda               | 13,596           | 0.30            | 14             | 0.01            | 996              | 129                        | 952                            | 85             | 402                     | Regression        |
| Ukraine              | 36,434           | 0.79            | 275            | 0.10            | 7,538            | 2,372                      | 6,274                          | 1,108          | 1,148                   | Regression        |
| United Arab Emirates | 7,468            | 0.16            | 804            | 0.31            | 107,698          | 61,113                     | 58,116                         | 11,531         | 16,676                  | Regression        |
| United Kingdom       | 49,242           | 1.07            | 11,672         | 4.46            | 237,025          | 160,369                    | 127,850                        | 51,194         | 111,331                 | Original data     |
| United States        | 228,417          | 4.98            | 65,810         | 25.14           | 288,115          | 246,261                    | 99,631                         | 57,778         | 46,110                  | Original data     |
| Uruguay              | 2,373            | 0.05            | 114            | 0.04            | 48,118           | 17,431                     | 33,442                         | 2,755          | 18,857                  | Regression        |
| Venezuela            | 17,836           | 0.39            | 403            | 0.15            | 22,581           | 12,647                     | 10,265                         | 331            | 8,838                   | Regression        |
| Vietnam              | 60,250           | 1.31            | 339            | 0.13            | 5,622            | 820                        | 5,280                          | 477            | 2,189                   | Regression        |
| Yemen                | 11,061           | 0.24            | 30             | 0.01            | 2,719            | 656                        | 2,130                          | 67             | 836                     | Regression        |
| Zambia               | 5,978            | 0.13            | 15             | 0.01            | 2,452            | 986                        | 1,674                          | 208            | 834                     | Regression        |
| Zimbabwe             | 6,080            | 0.13            | 10             | 0.00            | 1,670            | 782                        | 1,065                          | 178            | 676                     | Regression        |
| <b>Africa</b>        | <b>520,041</b>   | <b>11.33</b>    | <b>2,684</b>   | <b>1.03</b>     | <b>5,162</b>     | <b>2,456</b>               | <b>3,348</b>                   | <b>642</b>     | <b>703</b>              |                   |
| <b>Asia-Pacific</b>  | <b>1,058,826</b> | <b>23.06</b>    | <b>58,230</b>  | <b>22.24</b>    | <b>54,995</b>    | <b>31,556</b>              | <b>31,340</b>                  | <b>7,900</b>   | <b>2,870</b>            |                   |
| <b>China</b>         | <b>1,032,769</b> | <b>22.50</b>    | <b>30,920</b>  | <b>11.81</b>    | <b>29,939</b>    | <b>13,022</b>              | <b>18,897</b>                  | <b>1,980</b>   | <b>9,773</b>            |                   |
| <b>Europe</b>        | <b>582,823</b>   | <b>12.70</b>    | <b>81,497</b>  | <b>31.13</b>    | <b>139,831</b>   | <b>66,817</b>              | <b>97,120</b>                  | <b>24,105</b>  | <b>19,840</b>           |                   |
| <b>India</b>         | <b>757,696</b>   | <b>16.50</b>    | <b>6,607</b>   | <b>2.52</b>     | <b>8,719</b>     | <b>2,228</b>               | <b>7,223</b>                   | <b>731</b>     | <b>1,923</b>            |                   |
| <b>Latin America</b> | <b>383,440</b>   | <b>8.35</b>     | <b>9,001</b>   | <b>3.44</b>     | <b>23,474</b>    | <b>11,709</b>              | <b>14,939</b>                  | <b>3,174</b>   | <b>5,487</b>            |                   |
| <b>North America</b> | <b>255,282</b>   | <b>5.56</b>     | <b>72,870</b>  | <b>27.83</b>    | <b>285,448</b>   | <b>237,731</b>             | <b>105,697</b>                 | <b>57,980</b>  | <b>49,688</b>           |                   |
| <b>World</b>         | <b>4,590,876</b> | <b>100.00</b>   | <b>261,809</b> | <b>100.00</b>   | <b>57,028</b>    | <b>33,533</b>              | <b>32,505</b>                  | <b>9,010</b>   | <b>4,956</b>            |                   |

Source: Original estimates; see text for explanation of methods and categories



**Table 2-2: Wealth estimates by country (end-2012)**

| Country                  | Adults    | Share of adults | Total wealth | Share of wealth | Wealth per adult | Financial wealth per adult | Non-financial wealth per adult | Debt per adult | Median wealth per adult | Estimation method |
|--------------------------|-----------|-----------------|--------------|-----------------|------------------|----------------------------|--------------------------------|----------------|-------------------------|-------------------|
|                          | thousand  | %               | USD bn       | %               | USD              | USD                        | USD                            | USD            | USD                     |                   |
| Afghanistan              | 13,307    | 0.29            | 27           | 0.01            | 1,992            | 370                        | 1,649                          | 27             | 879                     | Regression        |
| Albania                  | 2,053     | 0.04            | 44           | 0.02            | 21,655           | 3,077                      | 19,615                         | 1,037          | 10,602                  | Regression        |
| Algeria                  | 23,946    | 0.51            | 193          | 0.07            | 8,073            | 3,151                      | 5,466                          | 545            | 2,497                   | Regression        |
| Angola                   | 10,810    | 0.23            | 59           | 0.02            | 5,436            | 2,330                      | 3,681                          | 576            | 2,055                   | Regression        |
| Argentina                | 27,712    | 0.59            | 790          | 0.28            | 28,493           | 10,681                     | 19,768                         | 1,956          | 7,953                   | Regression        |
| Armenia                  | 2,115     | 0.05            | 28           | 0.01            | 13,405           | 3,797                      | 10,357                         | 749            | 5,954                   | Regression        |
| Australia                | 17,193    | 0.37            | 7,111        | 2.57            | 413,596          | 209,397                    | 309,614                        | 105,416        | 219,763                 | Original data     |
| Austria                  | 6,820     | 0.15            | 1,623        | 0.59            | 238,049          | 106,160                    | 164,365                        | 32,476         | 73,109                  | Original data     |
| Azerbaijan               | 6,409     | 0.14            | 79           | 0.03            | 12,314           | 1,117                      | 11,729                         | 532            | 5,465                   | Regression        |
| Bahamas                  | 239       | 0.01            | 11           | 0.00            | 45,061           | 32,763                     | 42,135                         | 29,837         | 4,518                   | Regression        |
| Bahrain                  | 962       | 0.02            | 64           | 0.02            | 66,178           | 36,799                     | 36,805                         | 7,426          | 8,167                   | Regression        |
| Bangladesh               | 89,993    | 1.93            | 303          | 0.11            | 3,363            | 727                        | 2,769                          | 134            | 1,409                   | Regression        |
| Barbados                 | 211       | 0.00            | 10           | 0.00            | 48,440           | 19,540                     | 44,873                         | 15,973         | 17,910                  | Regression        |
| Belarus                  | 7,447     | 0.16            | 88           | 0.03            | 11,783           | 3,208                      | 9,653                          | 1,078          | 5,902                   | Regression        |
| Belgium                  | 8,587     | 0.18            | 2,450        | 0.88            | 285,294          | 169,767                    | 150,442                        | 34,915         | 174,402                 | Original data     |
| Belize                   | 189       | 0.00            | 2            | 0.00            | 9,300            | 2,522                      | 8,525                          | 1,747          | 3,129                   | Regression        |
| Benin                    | 4,515     | 0.10            | 7            | 0.00            | 1,595            | 445                        | 1,268                          | 118            | 636                     | Regression        |
| Bolivia                  | 5,902     | 0.13            | 37           | 0.01            | 6,352            | 2,209                      | 4,915                          | 772            | 2,077                   | Regression        |
| Bosnia and Herzegovina   | 2,786     | 0.06            | 63           | 0.02            | 22,791           | 3,379                      | 21,428                         | 2,016          | 11,143                  | Regression        |
| Botswana                 | 1,131     | 0.02            | 14           | 0.00            | 12,224           | 10,202                     | 4,552                          | 2,530          | 3,874                   | Regression        |
| Brazil                   | 135,705   | 2.91            | 3,396        | 1.23            | 25,028           | 16,040                     | 15,188                         | 6,200          | 6,060                   | Regression        |
| British Caribbean        | 507       | 0.01            | 15           | 0.01            | 29,402           | 5,554                      | 29,695                         | 5,848          | 10,467                  | Regression        |
| Brunei                   | 267       | 0.01            | 12           | 0.00            | 43,298           | 13,724                     | 34,242                         | 4,668          | 4,729                   | Regression        |
| Bulgaria                 | 5,954     | 0.13            | 140          | 0.05            | 23,472           | 10,405                     | 15,797                         | 2,729          | 11,186                  | Regression        |
| Burkina Faso             | 7,264     | 0.16            | 8            | 0.00            | 1,056            | 219                        | 914                            | 76             | 433                     | Regression        |
| Burundi                  | 4,098     | 0.09            | 2            | 0.00            | 463              | 83                         | 419                            | 40             | 201                     | Regression        |
| Cambodia                 | 8,432     | 0.18            | 26           | 0.01            | 3,085            | 433                        | 2,872                          | 221            | 1,218                   | Regression        |
| Cameroon                 | 9,969     | 0.21            | 20           | 0.01            | 2,011            | 946                        | 1,225                          | 160            | 745                     | Regression        |
| Canada                   | 27,191    | 0.58            | 7,799        | 2.81            | 286,822          | 180,012                    | 169,589                        | 62,779         | 108,147                 | Original data     |
| Central African Republic | 1,960     | 0.04            | 1            | 0.00            | 562              | 326                        | 310                            | 74             | 181                     | Regression        |
| Chad                     | 5,275     | 0.11            | 6            | 0.00            | 1,106            | 443                        | 735                            | 72             | 414                     | Regression        |
| Chile                    | 12,363    | 0.27            | 692          | 0.25            | 55,957           | 31,688                     | 32,397                         | 8,128          | 17,831                  | Original data     |
| China                    | 1,043,058 | 22.36           | 34,611       | 12.49           | 33,183           | 14,443                     | 21,022                         | 2,282          | 12,188                  | Original data     |
| Colombia                 | 30,011    | 0.64            | 439          | 0.16            | 14,632           | 6,399                      | 11,733                         | 3,500          | 4,733                   | Regression        |
| Comoros                  | 357       | 0.01            | 2            | 0.00            | 5,032            | 1,158                      | 4,123                          | 248            | 1,767                   | Regression        |
| Congo, Dem. Rep.         | 30,435    | 0.65            | 27           | 0.01            | 898              | 224                        | 703                            | 29             | 313                     | Regression        |
| Congo, Rep.              | 2,197     | 0.05            | 7            | 0.00            | 3,043            | 1,202                      | 2,043                          | 202            | 1,019                   | Regression        |
| Costa Rica               | 3,211     | 0.07            | 93           | 0.03            | 28,943           | 8,639                      | 23,756                         | 3,452          | 9,817                   | Regression        |
| Croatia                  | 3,396     | 0.07            | 169          | 0.06            | 49,876           | 17,571                     | 39,264                         | 6,959          | 24,674                  | Regression        |
| Cyprus                   | 649       | 0.01            | 84           | 0.03            | 129,539          | 100,485                    | 85,137                         | 56,082         | 40,577                  | Regression        |
| Czechia                  | 8,512     | 0.18            | 384          | 0.14            | 45,059           | 24,515                     | 28,777                         | 8,234          | 18,883                  | Original data     |
| Denmark                  | 4,315     | 0.09            | 1,016        | 0.37            | 235,499          | 197,692                    | 151,417                        | 113,610        | 84,104                  | Original data     |
| Djibouti                 | 511       | 0.01            | 1            | 0.00            | 1,430            | 661                        | 1,041                          | 272            | 558                     | Regression        |
| Dutch Caribbean          | 232       | 0.00            | 12           | 0.00            | 50,104           | 14,969                     | 44,095                         | 8,960          | 19,566                  | Regression        |
| Ecuador                  | 9,406     | 0.20            | 128          | 0.05            | 13,648           | 3,348                      | 11,547                         | 1,247          | 4,505                   | Regression        |

**Table 2-2: Wealth estimates by country (end-2012), continued**

| Country           | Adults   | Share of adults | Total wealth | Share of wealth | Wealth per adult | Financial wealth per adult | Non-financial wealth per adult | Debt per adult | Median wealth per adult | Estimation method |
|-------------------|----------|-----------------|--------------|-----------------|------------------|----------------------------|--------------------------------|----------------|-------------------------|-------------------|
|                   | thousand | %               | USD bn       | %               | USD              | USD                        | USD                            | USD            | USD                     |                   |
| Egypt             | 50,422   | 1.08            | 784          | 0.28            | 15,553           | 3,392                      | 12,962                         | 800            | 5,246                   | Regression        |
| El Salvador       | 3,698    | 0.08            | 74           | 0.03            | 20,076           | 8,444                      | 13,137                         | 1,505          | 6,907                   | Regression        |
| Equatorial Guinea | 559      | 0.01            | 8            | 0.00            | 14,903           | 13,303                     | 2,759                          | 1,159          | 4,907                   | Regression        |
| Eritrea           | 1,610    | 0.03            | 3            | 0.00            | 1,935            | 288                        | 1,730                          | 83             | 713                     | Regression        |
| Estonia           | 1,049    | 0.02            | 49           | 0.02            | 46,954           | 21,593                     | 34,839                         | 9,479          | 22,525                  | Original data     |
| Ethiopia          | 42,156   | 0.90            | 60           | 0.02            | 1,432            | 118                        | 1,356                          | 41             | 646                     | Regression        |
| Fiji              | 535      | 0.01            | 5            | 0.00            | 10,112           | 1,921                      | 9,431                          | 1,241          | 4,145                   | Regression        |
| Finland           | 4,212    | 0.09            | 645          | 0.23            | 153,237          | 71,568                     | 122,661                        | 40,992         | 73,919                  | Original data     |
| France            | 48,175   | 1.03            | 13,384       | 4.83            | 277,821          | 115,755                    | 197,872                        | 35,805         | 125,742                 | Original data     |
| French Caribbean  | 616      | 0.01            | 35           | 0.01            | 57,535           | 22,419                     | 46,416                         | 11,301         | 19,011                  | Regression        |
| Gabon             | 952      | 0.02            | 11           | 0.00            | 11,259           | 9,174                      | 3,031                          | 946            | 4,767                   | Regression        |
| Gambia            | 850      | 0.02            | 1            | 0.00            | 1,012            | 307                        | 774                            | 69             | 366                     | Regression        |
| Georgia           | 3,045    | 0.07            | 37           | 0.01            | 12,119           | 3,749                      | 9,015                          | 644            | 2,800                   | Regression        |
| Germany           | 66,059   | 1.42            | 12,665       | 4.57            | 191,731          | 93,155                     | 129,612                        | 31,036         | 40,772                  | Original data     |
| Ghana             | 13,336   | 0.29            | 53           | 0.02            | 4,002            | 1,304                      | 2,938                          | 240            | 1,627                   | Regression        |
| Greece            | 8,610    | 0.18            | 1,094        | 0.39            | 127,081          | 35,304                     | 113,345                        | 21,569         | 74,124                  | Original data     |
| Guinea            | 4,612    | 0.10            | 7            | 0.00            | 1,433            | 356                        | 1,127                          | 51             | 542                     | Regression        |
| Guinea-Bissau     | 751      | 0.02            | 1            | 0.00            | 1,060            | 410                        | 723                            | 73             | 441                     | Regression        |
| Guyana            | 440      | 0.01            | 4            | 0.00            | 9,417            | 2,643                      | 8,091                          | 1,316          | 3,727                   | Regression        |
| Haiti             | 5,589    | 0.12            | 6            | 0.00            | 1,025            | 505                        | 654                            | 134            | 284                     | Regression        |
| Hong Kong         | 5,873    | 0.13            | 1,935        | 0.70            | 329,479          | 230,966                    | 135,057                        | 36,544         | 103,934                 | Regression        |
| Hungary           | 7,841    | 0.17            | 259          | 0.09            | 33,079           | 18,812                     | 20,126                         | 5,860          | 14,332                  | Original data     |
| Iceland           | 236      | 0.01            | 52           | 0.02            | 220,222          | 136,824                    | 147,956                        | 64,558         | 147,954                 | Regression        |
| India             | 773,715  | 16.59           | 7,353        | 2.65            | 9,504            | 2,365                      | 7,938                          | 799            | 2,058                   | Original data     |
| Indonesia         | 157,552  | 3.38            | 1,848        | 0.67            | 11,728           | 3,469                      | 8,724                          | 464            | 1,668                   | Original data     |
| Iran              | 51,783   | 1.11            | 748          | 0.27            | 14,448           | 2,929                      | 12,847                         | 1,328          | 5,493                   | Regression        |
| Iraq              | 15,803   | 0.34            | 193          | 0.07            | 12,223           | 1,791                      | 10,806                         | 374            | 5,536                   | Regression        |
| Ireland           | 3,351    | 0.07            | 654          | 0.24            | 195,140          | 130,214                    | 136,967                        | 72,041         | 76,338                  | Original data     |
| Israel            | 4,969    | 0.11            | 720          | 0.26            | 144,840          | 121,752                    | 50,644                         | 27,556         | 35,606                  | Original data     |
| Italy             | 48,778   | 1.05            | 11,628       | 4.19            | 238,392          | 101,232                    | 161,705                        | 24,545         | 132,256                 | Original data     |
| Jamaica           | 1,840    | 0.04            | 34           | 0.01            | 18,273           | 5,737                      | 14,627                         | 2,091          | 5,879                   | Regression        |
| Japan             | 105,386  | 2.26            | 27,161       | 9.80            | 257,728          | 176,439                    | 113,025                        | 31,736         | 134,931                 | Original data     |
| Jordan            | 4,395    | 0.09            | 96           | 0.03            | 21,938           | 13,209                     | 11,116                         | 2,386          | 9,276                   | Regression        |
| Kazakhstan        | 11,351   | 0.24            | 247          | 0.09            | 21,746           | 4,833                      | 18,681                         | 1,767          | 4,067                   | Regression        |
| Kenya             | 20,943   | 0.45            | 102          | 0.04            | 4,864            | 906                        | 4,267                          | 308            | 1,745                   | Regression        |
| Korea             | 39,305   | 0.84            | 5,701        | 2.06            | 145,039          | 59,718                     | 112,756                        | 27,434         | 46,861                  | Original data     |
| Kuwait            | 2,468    | 0.05            | 300          | 0.11            | 121,456          | 93,418                     | 39,078                         | 11,040         | 21,547                  | Regression        |
| Kyrgyzstan        | 3,389    | 0.07            | 17           | 0.01            | 4,883            | 777                        | 4,242                          | 136            | 2,019                   | Regression        |
| Laos              | 3,490    | 0.07            | 13           | 0.00            | 3,606            | 755                        | 3,133                          | 282            | 1,028                   | Regression        |
| Latvia            | 1,655    | 0.04            | 68           | 0.02            | 41,188           | 12,734                     | 34,289                         | 5,836          | 18,890                  | Original data     |
| Lebanon           | 3,652    | 0.08            | 180          | 0.07            | 49,350           | 11,418                     | 42,043                         | 4,111          | 17,364                  | Regression        |
| Lesotho           | 1,112    | 0.02            | 2            | 0.00            | 1,633            | 811                        | 1,088                          | 266            | 483                     | Regression        |
| Liberia           | 1,973    | 0.04            | 5            | 0.00            | 2,351            | 618                        | 1,792                          | 59             | 905                     | Regression        |
| Libya             | 3,924    | 0.08            | 73           | 0.03            | 18,681           | 4,864                      | 14,755                         | 939            | 7,480                   | Regression        |
| Lithuania         | 2,390    | 0.05            | 85           | 0.03            | 35,693           | 14,524                     | 26,413                         | 5,244          | 16,523                  | Original data     |

**Table 2-2: Wealth estimates by country (end-2012), continued**

| Country               | Adults   | Share of adults | Total wealth | Share of wealth | Wealth per adult | Financial wealth per adult | Non-financial wealth per adult | Debt per adult | Median wealth per adult | Estimation method |
|-----------------------|----------|-----------------|--------------|-----------------|------------------|----------------------------|--------------------------------|----------------|-------------------------|-------------------|
|                       | thousand | %               | USD bn       | %               | USD              | USD                        | USD                            | USD            | USD                     |                   |
| Luxembourg            | 413      | 0.01            | 166          | 0.06            | 402,750          | 212,050                    | 273,345                        | 82,645         | 209,337                 | Original data     |
| Madagascar            | 10,502   | 0.23            | 15           | 0.01            | 1,456            | 206                        | 1,306                          | 55             | 576                     | Regression        |
| Malawi                | 6,720    | 0.14            | 6            | 0.00            | 885              | 89                         | 852                            | 56             | 320                     | Regression        |
| Malaysia              | 18,696   | 0.40            | 468          | 0.17            | 25,042           | 7,062                      | 24,704                         | 6,724          | 7,830                   | Regression        |
| Maldives              | 275      | 0.01            | 3            | 0.00            | 11,983           | 409                        | 12,350                         | 776            | 4,626                   | Regression        |
| Mali                  | 6,761    | 0.14            | 8            | 0.00            | 1,208            | 432                        | 890                            | 114            | 496                     | Regression        |
| Malta                 | 337      | 0.01            | 36           | 0.01            | 107,803          | 69,955                     | 57,933                         | 20,086         | 58,903                  | Regression        |
| Mauritania            | 1,831    | 0.04            | 4            | 0.00            | 1,939            | 523                        | 1,586                          | 170            | 799                     | Regression        |
| Mauritius             | 895      | 0.02            | 40           | 0.01            | 44,162           | 25,806                     | 23,009                         | 4,653          | 20,684                  | Regression        |
| Melanesia             | 583      | 0.01            | 12           | 0.00            | 20,167           | 4,726                      | 18,962                         | 3,521          | 8,699                   | Regression        |
| Mexico                | 73,252   | 1.57            | 2,763        | 1.00            | 37,725           | 17,276                     | 21,574                         | 1,124          | 13,217                  | Original data     |
| Micronesia            | 300      | 0.01            | 2            | 0.00            | 7,277            | 1,767                      | 6,487                          | 976            | 3,024                   | Regression        |
| Moldova               | 3,140    | 0.07            | 28           | 0.01            | 8,839            | 2,050                      | 7,269                          | 480            | 4,217                   | Regression        |
| Mongolia              | 1,812    | 0.04            | 12           | 0.00            | 6,435            | 739                        | 6,800                          | 1,104          | 2,763                   | Regression        |
| Montenegro            | 465      | 0.01            | 16           | 0.01            | 34,312           | 14,259                     | 23,936                         | 3,883          | 17,267                  | Regression        |
| Morocco               | 21,345   | 0.46            | 233          | 0.08            | 10,920           | 3,071                      | 9,043                          | 1,194          | 3,276                   | Regression        |
| Mozambique            | 10,996   | 0.24            | 10           | 0.00            | 941              | 262                        | 805                            | 125            | 370                     | Regression        |
| Myanmar               | 31,844   | 0.68            | 105          | 0.04            | 3,302            | 1,821                      | 1,515                          | 33             | 1,616                   | Regression        |
| Namibia               | 1,143    | 0.02            | 15           | 0.01            | 13,055           | 11,435                     | 5,108                          | 3,488          | 4,114                   | Regression        |
| Nepal                 | 14,408   | 0.31            | 34           | 0.01            | 2,391            | 322                        | 2,300                          | 231            | 949                     | Regression        |
| Netherlands           | 12,917   | 0.28            | 3,428        | 1.24            | 265,408          | 201,779                    | 148,742                        | 85,113         | 98,700                  | Original data     |
| New Zealand           | 3,259    | 0.07            | 854          | 0.31            | 262,201          | 176,757                    | 123,405                        | 37,961         | 124,899                 | Original data     |
| Nicaragua             | 3,464    | 0.07            | 30           | 0.01            | 8,664            | 1,304                      | 7,830                          | 469            | 2,795                   | Regression        |
| Niger                 | 7,149    | 0.15            | 6            | 0.00            | 810              | 120                        | 727                            | 38             | 343                     | Regression        |
| Nigeria               | 77,301   | 1.66            | 270          | 0.10            | 3,494            | 2,325                      | 1,478                          | 309            | 856                     | Regression        |
| Norway                | 3,788    | 0.08            | 1,205        | 0.43            | 318,111          | 154,930                    | 285,595                        | 122,414        | 150,447                 | Original data     |
| Oman                  | 2,531    | 0.05            | 115          | 0.04            | 45,267           | 19,899                     | 29,425                         | 4,057          | 14,128                  | Regression        |
| Pakistan              | 99,164   | 2.13            | 404          | 0.15            | 4,072            | 1,256                      | 2,922                          | 106            | 1,804                   | Regression        |
| Panama                | 2,386    | 0.05            | 63           | 0.02            | 26,428           | 9,126                      | 21,528                         | 4,225          | 8,439                   | Regression        |
| Papua New Guinea      | 4,017    | 0.09            | 23           | 0.01            | 5,631            | 1,488                      | 4,436                          | 293            | 1,855                   | Regression        |
| Paraguay              | 3,735    | 0.08            | 40           | 0.01            | 10,649           | 2,850                      | 9,164                          | 1,365          | 3,427                   | Regression        |
| Peru                  | 18,235   | 0.39            | 264          | 0.10            | 14,500           | 6,192                      | 10,190                         | 1,882          | 2,551                   | Regression        |
| Philippines           | 55,489   | 1.19            | 495          | 0.18            | 8,919            | 3,424                      | 6,220                          | 725            | 1,880                   | Regression        |
| Poland                | 30,227   | 0.65            | 1,424        | 0.51            | 47,123           | 14,949                     | 38,220                         | 6,046          | 16,241                  | Regression        |
| Polynesia             | 393      | 0.01            | 9            | 0.00            | 23,454           | 4,615                      | 22,428                         | 3,589          | 9,767                   | Regression        |
| Portugal              | 8,418    | 0.18            | 915          | 0.33            | 108,644          | 54,565                     | 80,984                         | 26,904         | 44,800                  | Regression        |
| Qatar                 | 1,860    | 0.04            | 188          | 0.07            | 100,927          | 67,147                     | 43,696                         | 9,917          | 60,977                  | Regression        |
| Romania               | 15,910   | 0.34            | 420          | 0.15            | 26,372           | 6,341                      | 22,598                         | 2,567          | 12,416                  | Regression        |
| Russia                | 114,056  | 2.45            | 3,013        | 1.09            | 26,415           | 9,329                      | 19,852                         | 2,766          | 5,487                   | Original data     |
| Rwanda                | 5,160    | 0.11            | 14           | 0.00            | 2,659            | 273                        | 2,501                          | 114            | 960                     | Regression        |
| Sao Tome and Principe | 89       | 0.00            | 0            | 0.00            | 1,708            | 1,013                      | 1,211                          | 516            | 786                     | Regression        |
| Saudi Arabia          | 18,981   | 0.41            | 977          | 0.35            | 51,473           | 26,830                     | 28,775                         | 4,131          | 9,469                   | Regression        |
| Senegal               | 6,214    | 0.13            | 22           | 0.01            | 3,509            | 740                        | 2,995                          | 226            | 1,370                   | Regression        |
| Serbia                | 5,538    | 0.12            | 101          | 0.04            | 18,308           | 4,405                      | 15,410                         | 1,508          | 8,841                   | Regression        |
| Seychelles            | 65       | 0.00            | 2            | 0.00            | 33,888           | 17,225                     | 20,253                         | 3,590          | 14,858                  | Regression        |

**Table 2-2: Wealth estimates by country (end-2012), continued**

| Country              | Adults           | Share of adults | Total wealth   | Share of wealth | Wealth per adult | Financial wealth per adult | Non-financial wealth per adult | Debt per adult | Median wealth per adult | Estimation method |
|----------------------|------------------|-----------------|----------------|-----------------|------------------|----------------------------|--------------------------------|----------------|-------------------------|-------------------|
|                      | thousand         | %               | USD bn         | %               | USD              | USD                        | USD                            | USD            | USD                     |                   |
| Sierra Leone         | 3,164            | 0.07            | 2              | 0.00            | 689              | 304                        | 419                            | 33             | 288                     | Regression        |
| Singapore            | 4,315            | 0.09            | 1,127          | 0.41            | 261,120          | 156,893                    | 154,018                        | 49,792         | 76,759                  | Original data     |
| Slovakia             | 4,271            | 0.09            | 206            | 0.07            | 48,333           | 14,984                     | 40,197                         | 6,848          | 33,299                  | Original data     |
| Slovenia             | 1,667            | 0.04            | 144            | 0.05            | 86,599           | 27,820                     | 68,480                         | 9,701          | 50,293                  | Original data     |
| South Africa         | 32,618           | 0.70            | 821            | 0.30            | 25,176           | 20,174                     | 10,783                         | 5,781          | 6,877                   | Original data     |
| Spain                | 37,710           | 0.81            | 8,070          | 2.91            | 213,999          | 61,411                     | 183,438                        | 30,850         | 117,126                 | Original data     |
| Sri Lanka            | 13,834           | 0.30            | 209            | 0.08            | 15,131           | 2,403                      | 13,141                         | 413            | 6,221                   | Regression        |
| Sudan                | 17,174           | 0.37            | 54             | 0.02            | 3,120            | 1,052                      | 2,310                          | 242            | 1,317                   | Regression        |
| Suriname             | 339              | 0.01            | 2              | 0.00            | 7,203            | 2,413                      | 5,844                          | 1,055          | 2,103                   | Regression        |
| Sweden               | 7,392            | 0.16            | 1,726          | 0.62            | 233,509          | 177,795                    | 120,106                        | 64,392         | 72,356                  | Original data     |
| Switzerland          | 6,408            | 0.14            | 3,310          | 1.19            | 516,546          | 358,803                    | 284,816                        | 127,073        | 101,639                 | Original data     |
| Syria                | 10,851           | 0.23            | 95             | 0.03            | 8,776            | 1,085                      | 7,860                          | 169            | 3,548                   | Regression        |
| Taiwan               | 18,387           | 0.39            | 3,118          | 1.12            | 169,601          | 126,102                    | 66,309                         | 22,810         | 71,220                  | Original data     |
| Tajikistan           | 4,274            | 0.09            | 26             | 0.01            | 6,043            | 732                        | 5,438                          | 127            | 2,660                   | Regression        |
| Tanzania             | 21,336           | 0.46            | 44             | 0.02            | 2,072            | 283                        | 1,898                          | 109            | 878                     | Regression        |
| Thailand             | 50,482           | 1.08            | 1,019          | 0.37            | 20,188           | 8,124                      | 16,263                         | 4,199          | 7,073                   | Regression        |
| Timor-Leste          | 543              | 0.01            | 2              | 0.00            | 3,781            | 514                        | 3,353                          | 86             | 2,050                   | Regression        |
| Togo                 | 3,238            | 0.07            | 3              | 0.00            | 974              | 263                        | 808                            | 97             | 361                     | Regression        |
| Trinidad and Tobago  | 979              | 0.02            | 29             | 0.01            | 29,464           | 14,354                     | 19,805                         | 4,694          | 11,969                  | Regression        |
| Tunisia              | 7,471            | 0.16            | 117            | 0.04            | 15,607           | 4,668                      | 12,162                         | 1,223          | 6,304                   | Regression        |
| Turkey               | 49,074           | 1.05            | 1,819          | 0.66            | 37,057           | 7,130                      | 33,286                         | 3,359          | 9,146                   | Regression        |
| Turkmenistan         | 3,225            | 0.07            | 12             | 0.00            | 3,592            | 296                        | 3,472                          | 176            | 1,645                   | Regression        |
| Uganda               | 14,112           | 0.30            | 20             | 0.01            | 1,450            | 140                        | 1,411                          | 102            | 549                     | Regression        |
| Ukraine              | 36,328           | 0.78            | 335            | 0.12            | 9,217            | 2,924                      | 7,416                          | 1,123          | 1,474                   | Regression        |
| United Arab Emirates | 7,553            | 0.16            | 750            | 0.27            | 99,353           | 56,948                     | 53,724                         | 11,319         | 16,215                  | Regression        |
| United Kingdom       | 49,674           | 1.06            | 12,245         | 4.42            | 246,513          | 166,255                    | 132,352                        | 52,094         | 113,643                 | Original data     |
| United States        | 231,160          | 4.96            | 70,831         | 25.55           | 306,417          | 262,535                    | 100,716                        | 56,835         | 48,842                  | Original data     |
| Uruguay              | 2,391            | 0.05            | 133            | 0.05            | 55,420           | 19,158                     | 39,307                         | 3,045          | 20,145                  | Regression        |
| Venezuela            | 18,222           | 0.39            | 544            | 0.20            | 29,827           | 16,532                     | 13,813                         | 518            | 10,764                  | Regression        |
| Vietnam              | 61,531           | 1.32            | 430            | 0.16            | 6,986            | 1,042                      | 6,492                          | 548            | 2,616                   | Regression        |
| Yemen                | 11,535           | 0.25            | 37             | 0.01            | 3,245            | 823                        | 2,496                          | 74             | 928                     | Regression        |
| Zambia               | 6,190            | 0.13            | 18             | 0.01            | 2,953            | 1,154                      | 2,039                          | 241            | 883                     | Regression        |
| Zimbabwe             | 6,183            | 0.13            | 16             | 0.01            | 2,662            | 919                        | 1,959                          | 216            | 1,015                   | Regression        |
| <b>Africa</b>        | <b>534,822</b>   | <b>11.47</b>    | <b>3,293</b>   | <b>1.19</b>     | <b>6,157</b>     | <b>2,725</b>               | <b>4,115</b>                   | <b>683</b>     | <b>823</b>              |                   |
| <b>Asia-Pacific</b>  | <b>1,079,461</b> | <b>23.14</b>    | <b>59,505</b>  | <b>21.47</b>    | <b>55,125</b>    | <b>31,485</b>              | <b>31,431</b>                  | <b>7,791</b>   | <b>3,149</b>            |                   |
| <b>China</b>         | <b>1,043,058</b> | <b>22.36</b>    | <b>34,611</b>  | <b>12.49</b>    | <b>33,183</b>    | <b>14,443</b>              | <b>21,022</b>                  | <b>2,282</b>   | <b>12,188</b>           |                   |
| <b>Europe</b>        | <b>584,645</b>   | <b>12.53</b>    | <b>83,625</b>  | <b>30.17</b>    | <b>143,036</b>   | <b>70,711</b>              | <b>96,913</b>                  | <b>24,587</b>  | <b>19,221</b>           |                   |
| <b>India</b>         | <b>773,715</b>   | <b>16.59</b>    | <b>7,353</b>   | <b>2.65</b>     | <b>9,504</b>     | <b>2,365</b>               | <b>7,938</b>                   | <b>799</b>     | <b>2,058</b>            |                   |
| <b>Latin America</b> | <b>390,719</b>   | <b>8.38</b>     | <b>10,167</b>  | <b>3.67</b>     | <b>26,020</b>    | <b>13,300</b>              | <b>16,247</b>                  | <b>3,526</b>   | <b>5,640</b>            |                   |
| <b>North America</b> | <b>258,399</b>   | <b>5.54</b>     | <b>78,650</b>  | <b>28.37</b>    | <b>304,374</b>   | <b>253,868</b>             | <b>107,973</b>                 | <b>57,467</b>  | <b>53,017</b>           |                   |
| <b>World</b>         | <b>4,664,818</b> | <b>100.00</b>   | <b>277,204</b> | <b>100.00</b>   | <b>59,425</b>    | <b>35,259</b>              | <b>33,250</b>                  | <b>9,084</b>   | <b>5,538</b>            |                   |

Source: Original estimates; see text for explanation of methods and categories

**Table 2-2: Wealth estimates by country (end-2013)**

| Country                  | Adults    | Share of adults | Total wealth | Share of wealth | Wealth per adult | Financial wealth per adult | Non-financial wealth per adult | Debt per adult | Median wealth per adult | Estimation method |
|--------------------------|-----------|-----------------|--------------|-----------------|------------------|----------------------------|--------------------------------|----------------|-------------------------|-------------------|
|                          | thousand  | %               | USD bn       | %               | USD              | USD                        | USD                            | USD            | USD                     |                   |
| Afghanistan              | 13,929    | 0.29            | 25           | 0.01            | 1,824            | 383                        | 1,463                          | 22             | 797                     | Regression        |
| Albania                  | 2,076     | 0.04            | 49           | 0.02            | 23,662           | 3,251                      | 21,463                         | 1,051          | 11,829                  | Regression        |
| Algeria                  | 24,520    | 0.52            | 209          | 0.07            | 8,509            | 3,554                      | 5,574                          | 619            | 2,268                   | Regression        |
| Angola                   | 11,209    | 0.24            | 69           | 0.02            | 6,126            | 2,808                      | 3,960                          | 643            | 2,051                   | Regression        |
| Argentina                | 28,120    | 0.59            | 868          | 0.29            | 30,855           | 13,448                     | 19,381                         | 1,975          | 8,344                   | Regression        |
| Armenia                  | 2,134     | 0.05            | 32           | 0.01            | 14,779           | 4,851                      | 10,700                         | 772            | 6,469                   | Regression        |
| Australia                | 17,490    | 0.37            | 6,572        | 2.23            | 375,749          | 189,230                    | 280,029                        | 93,510         | 184,127                 | Original data     |
| Austria                  | 6,889     | 0.15            | 1,788        | 0.61            | 259,561          | 114,446                    | 178,671                        | 33,555         | 82,054                  | Original data     |
| Azerbaijan               | 6,531     | 0.14            | 89           | 0.03            | 13,589           | 1,318                      | 12,950                         | 679            | 5,909                   | Regression        |
| Bahamas                  | 244       | 0.01            | 10           | 0.00            | 41,656           | 32,751                     | 38,354                         | 29,449         | 3,568                   | Regression        |
| Bahrain                  | 975       | 0.02            | 69           | 0.02            | 70,338           | 38,617                     | 39,994                         | 8,273          | 10,404                  | Regression        |
| Bangladesh               | 91,940    | 1.94            | 362          | 0.12            | 3,937            | 958                        | 3,128                          | 149            | 1,618                   | Regression        |
| Barbados                 | 212       | 0.00            | 11           | 0.00            | 52,973           | 21,198                     | 48,081                         | 16,306         | 15,718                  | Regression        |
| Belarus                  | 7,451     | 0.16            | 116          | 0.04            | 15,614           | 4,425                      | 12,643                         | 1,453          | 8,029                   | Regression        |
| Belgium                  | 8,649     | 0.18            | 2,679        | 0.91            | 309,706          | 182,024                    | 165,066                        | 37,383         | 192,837                 | Original data     |
| Belize                   | 196       | 0.00            | 2            | 0.00            | 9,352            | 2,654                      | 8,400                          | 1,702          | 2,441                   | Regression        |
| Benin                    | 4,661     | 0.10            | 8            | 0.00            | 1,732            | 467                        | 1,396                          | 132            | 621                     | Regression        |
| Bolivia                  | 6,043     | 0.13            | 43           | 0.01            | 7,048            | 2,502                      | 5,429                          | 884            | 1,831                   | Regression        |
| Bosnia and Herzegovina   | 2,741     | 0.06            | 70           | 0.02            | 25,537           | 3,457                      | 24,108                         | 2,027          | 12,726                  | Regression        |
| Botswana                 | 1,149     | 0.02            | 14           | 0.00            | 12,223           | 10,430                     | 4,174                          | 2,381          | 3,233                   | Regression        |
| Brazil                   | 137,962   | 2.91            | 3,343        | 1.13            | 24,233           | 14,930                     | 15,609                         | 6,305          | 4,617                   | Regression        |
| British Caribbean        | 516       | 0.01            | 17           | 0.01            | 31,999           | 6,410                      | 31,455                         | 5,867          | 9,088                   | Regression        |
| Brunei                   | 272       | 0.01            | 12           | 0.00            | 43,362           | 15,305                     | 32,982                         | 4,925          | 5,195                   | Regression        |
| Bulgaria                 | 5,924     | 0.13            | 155          | 0.05            | 26,218           | 12,327                     | 16,777                         | 2,886          | 12,652                  | Regression        |
| Burkina Faso             | 7,508     | 0.16            | 9            | 0.00            | 1,193            | 245                        | 1,040                          | 91             | 445                     | Regression        |
| Burundi                  | 4,249     | 0.09            | 2            | 0.00            | 528              | 92                         | 476                            | 39             | 207                     | Regression        |
| Cambodia                 | 8,687     | 0.18            | 28           | 0.01            | 3,169            | 467                        | 2,975                          | 273            | 1,202                   | Regression        |
| Cameroon                 | 10,282    | 0.22            | 24           | 0.01            | 2,287            | 1,013                      | 1,441                          | 167            | 746                     | Regression        |
| Canada                   | 27,573    | 0.58            | 7,883        | 2.67            | 285,885          | 179,316                    | 167,078                        | 60,509         | 108,129                 | Original data     |
| Central African Republic | 1,948     | 0.04            | 1            | 0.00            | 324              | 197                        | 179                            | 52             | 88                      | Regression        |
| Chad                     | 5,476     | 0.12            | 7            | 0.00            | 1,203            | 472                        | 811                            | 80             | 398                     | Regression        |
| Chile                    | 12,586    | 0.27            | 721          | 0.24            | 57,288           | 33,878                     | 32,130                         | 8,720          | 17,857                  | Original data     |
| China                    | 1,052,221 | 22.21           | 40,826       | 13.83           | 38,800           | 17,386                     | 24,241                         | 2,827          | 14,100                  | Original data     |
| Colombia                 | 30,611    | 0.65            | 427          | 0.14            | 13,946           | 6,382                      | 11,158                         | 3,594          | 4,247                   | Regression        |
| Comoros                  | 368       | 0.01            | 2            | 0.00            | 5,645            | 1,191                      | 4,720                          | 266            | 1,719                   | Regression        |
| Congo, Dem. Rep.         | 31,454    | 0.66            | 28           | 0.01            | 887              | 209                        | 707                            | 29             | 269                     | Regression        |
| Congo, Rep.              | 2,246     | 0.05            | 10           | 0.00            | 4,271            | 1,615                      | 2,879                          | 222            | 1,227                   | Regression        |
| Costa Rica               | 3,278     | 0.07            | 101          | 0.03            | 30,704           | 10,400                     | 24,059                         | 3,755          | 8,404                   | Regression        |
| Croatia                  | 3,388     | 0.07            | 186          | 0.06            | 54,940           | 18,826                     | 43,147                         | 7,033          | 27,722                  | Regression        |
| Cyprus                   | 648       | 0.01            | 83           | 0.03            | 127,836          | 98,375                     | 84,417                         | 54,956         | 40,017                  | Regression        |
| Czechia                  | 8,531     | 0.18            | 409          | 0.14            | 47,989           | 25,555                     | 30,929                         | 8,495          | 17,614                  | Original data     |
| Denmark                  | 4,353     | 0.09            | 1,124        | 0.38            | 258,152          | 214,223                    | 159,366                        | 115,437        | 95,578                  | Original data     |
| Djibouti                 | 524       | 0.01            | 1            | 0.00            | 1,807            | 887                        | 1,269                          | 349            | 666                     | Regression        |
| Dutch Caribbean          | 237       | 0.00            | 12           | 0.00            | 50,223           | 15,113                     | 44,010                         | 8,900          | 17,324                  | Regression        |
| Ecuador                  | 9,620     | 0.20            | 140          | 0.05            | 14,503           | 3,971                      | 11,849                         | 1,317          | 3,818                   | Regression        |

**Table 2-2: Wealth estimates by country (end-2013), continued**

| Country           | Adults   | Share of adults | Total wealth | Share of wealth | Wealth per adult | Financial wealth per adult | Non-financial wealth per adult | Debt per adult | Median wealth per adult | Estimation method |
|-------------------|----------|-----------------|--------------|-----------------|------------------|----------------------------|--------------------------------|----------------|-------------------------|-------------------|
|                   | thousand | %               | USD bn       | %               | USD              | USD                        | USD                            | USD            | USD                     |                   |
| Egypt             | 51,506   | 1.09            | 790          | 0.27            | 15,346           | 3,796                      | 12,327                         | 777            | 4,858                   | Regression        |
| El Salvador       | 3,762    | 0.08            | 79           | 0.03            | 21,033           | 9,565                      | 13,044                         | 1,576          | 5,838                   | Regression        |
| Equatorial Guinea | 587      | 0.01            | 11           | 0.00            | 19,361           | 17,786                     | 3,196                          | 1,620          | 5,445                   | Regression        |
| Eritrea           | 1,618    | 0.03            | 3            | 0.00            | 2,083            | 309                        | 1,866                          | 92             | 719                     | Regression        |
| Estonia           | 1,048    | 0.02            | 54           | 0.02            | 51,394           | 24,905                     | 36,405                         | 9,917          | 25,338                  | Original data     |
| Ethiopia          | 43,816   | 0.92            | 75           | 0.03            | 1,719            | 188                        | 1,575                          | 44             | 725                     | Regression        |
| Fiji              | 536      | 0.01            | 7            | 0.00            | 12,298           | 2,361                      | 11,330                         | 1,393          | 4,870                   | Regression        |
| Finland           | 4,241    | 0.09            | 706          | 0.24            | 166,519          | 79,858                     | 130,058                        | 43,397         | 76,032                  | Original data     |
| France            | 48,438   | 1.02            | 14,098       | 4.77            | 291,056          | 124,471                    | 204,241                        | 37,656         | 131,107                 | Original data     |
| French Caribbean  | 616      | 0.01            | 37           | 0.01            | 60,531           | 24,438                     | 47,905                         | 11,812         | 17,222                  | Regression        |
| Gabon             | 996      | 0.02            | 12           | 0.00            | 12,405           | 10,003                     | 3,515                          | 1,113          | 4,817                   | Regression        |
| Gambia            | 881      | 0.02            | 1            | 0.00            | 1,255            | 431                        | 890                            | 66             | 398                     | Regression        |
| Georgia           | 3,036    | 0.06            | 38           | 0.01            | 12,392           | 4,603                      | 8,480                          | 690            | 3,784                   | Regression        |
| Germany           | 66,311   | 1.40            | 13,846       | 4.69            | 208,807          | 101,063                    | 140,294                        | 32,550         | 45,424                  | Original data     |
| Ghana             | 13,716   | 0.29            | 69           | 0.02            | 4,995            | 1,389                      | 3,917                          | 311            | 1,834                   | Regression        |
| Greece            | 8,594    | 0.18            | 1,151        | 0.39            | 133,948          | 41,003                     | 113,743                        | 20,798         | 77,298                  | Original data     |
| Guinea            | 4,742    | 0.10            | 8            | 0.00            | 1,658            | 447                        | 1,274                          | 64             | 562                     | Regression        |
| Guinea-Bissau     | 775      | 0.02            | 1            | 0.00            | 1,150            | 399                        | 821                            | 70             | 440                     | Regression        |
| Guyana            | 447      | 0.01            | 4            | 0.00            | 9,775            | 3,108                      | 8,101                          | 1,435          | 3,196                   | Regression        |
| Haiti             | 5,716    | 0.12            | 6            | 0.00            | 1,134            | 571                        | 702                            | 138            | 240                     | Regression        |
| Hong Kong         | 5,939    | 0.13            | 2,158        | 0.73            | 363,318          | 258,618                    | 143,622                        | 38,922         | 113,005                 | Regression        |
| Hungary           | 7,850    | 0.17            | 263          | 0.09            | 33,457           | 20,051                     | 18,958                         | 5,552          | 14,865                  | Original data     |
| Iceland           | 238      | 0.01            | 56           | 0.02            | 234,662          | 148,195                    | 153,992                        | 67,525         | 159,959                 | Regression        |
| India             | 789,839  | 16.67           | 7,541        | 2.55            | 9,548            | 2,287                      | 8,053                          | 792            | 2,090                   | Original data     |
| Indonesia         | 160,281  | 3.38            | 1,847        | 0.63            | 11,524           | 3,773                      | 8,165                          | 414            | 2,674                   | Regression        |
| Iran              | 52,770   | 1.11            | 715          | 0.24            | 13,554           | 2,787                      | 11,658                         | 891            | 4,980                   | Regression        |
| Iraq              | 16,585   | 0.35            | 251          | 0.08            | 15,111           | 2,645                      | 12,914                         | 448            | 6,813                   | Regression        |
| Ireland           | 3,349    | 0.07            | 682          | 0.23            | 203,602          | 134,043                    | 142,603                        | 73,044         | 74,917                  | Original data     |
| Israel            | 5,034    | 0.11            | 818          | 0.28            | 162,487          | 134,627                    | 58,399                         | 30,539         | 53,309                  | Original data     |
| Italy             | 49,070   | 1.04            | 12,144       | 4.11            | 247,485          | 110,629                    | 162,075                        | 25,220         | 129,579                 | Original data     |
| Jamaica           | 1,866    | 0.04            | 32           | 0.01            | 16,966           | 5,941                      | 13,152                         | 2,128          | 4,308                   | Regression        |
| Japan             | 105,393  | 2.22            | 23,122       | 7.83            | 219,391          | 153,105                    | 92,760                         | 26,475         | 111,279                 | Original data     |
| Jordan            | 4,644    | 0.10            | 114          | 0.04            | 24,490           | 15,102                     | 11,937                         | 2,549          | 9,952                   | Regression        |
| Kazakhstan        | 11,531   | 0.24            | 338          | 0.11            | 29,325           | 6,141                      | 25,336                         | 2,153          | 6,007                   | Regression        |
| Kenya             | 21,645   | 0.46            | 117          | 0.04            | 5,385            | 1,212                      | 4,517                          | 344            | 1,692                   | Regression        |
| Korea             | 39,849   | 0.84            | 5,989        | 2.03            | 150,300          | 63,690                     | 115,602                        | 28,992         | 49,870                  | Original data     |
| Kuwait            | 2,611    | 0.06            | 324          | 0.11            | 124,064          | 99,519                     | 35,639                         | 11,094         | 23,677                  | Regression        |
| Kyrgyzstan        | 3,459    | 0.07            | 19           | 0.01            | 5,545            | 916                        | 4,797                          | 168            | 2,247                   | Regression        |
| Laos              | 3,601    | 0.08            | 18           | 0.01            | 4,888            | 1,081                      | 4,132                          | 325            | 1,262                   | Regression        |
| Latvia            | 1,638    | 0.03            | 76           | 0.03            | 46,237           | 14,295                     | 37,626                         | 5,683          | 21,915                  | Original data     |
| Lebanon           | 3,871    | 0.08            | 179          | 0.06            | 46,235           | 11,317                     | 38,848                         | 3,929          | 16,079                  | Regression        |
| Lesotho           | 1,129    | 0.02            | 2            | 0.00            | 1,592            | 822                        | 1,048                          | 278            | 386                     | Regression        |
| Liberia           | 2,030    | 0.04            | 6            | 0.00            | 2,728            | 764                        | 2,032                          | 68             | 934                     | Regression        |
| Libya             | 3,959    | 0.08            | 56           | 0.02            | 14,058           | 9,901                      | 5,181                          | 1,024          | 5,176                   | Regression        |
| Lithuania         | 2,370    | 0.05            | 97           | 0.03            | 41,030           | 16,606                     | 29,850                         | 5,426          | 19,256                  | Original data     |

**Table 2-2: Wealth estimates by country (end-2013), continued**

| Country               | Adults   | Share of adults | Total wealth | Share of wealth | Wealth per adult | Financial wealth per adult | Non-financial wealth per adult | Debt per adult | Median wealth per adult | Estimation method |
|-----------------------|----------|-----------------|--------------|-----------------|------------------|----------------------------|--------------------------------|----------------|-------------------------|-------------------|
|                       | thousand | %               | USD bn       | %               | USD              | USD                        | USD                            | USD            | USD                     |                   |
| Luxembourg            | 423      | 0.01            | 192          | 0.06            | 453,480          | 229,307                    | 311,024                        | 86,852         | 243,199                 | Original data     |
| Madagascar            | 10,865   | 0.23            | 17           | 0.01            | 1,551            | 211                        | 1,399                          | 59             | 548                     | Regression        |
| Malawi                | 6,957    | 0.15            | 6            | 0.00            | 817              | 74                         | 784                            | 41             | 258                     | Regression        |
| Malaysia              | 19,155   | 0.40            | 499          | 0.17            | 26,069           | 8,085                      | 24,871                         | 6,888          | 7,534                   | Regression        |
| Maldives              | 294      | 0.01            | 5            | 0.00            | 15,461           | 534                        | 15,777                         | 851            | 5,692                   | Regression        |
| Mali                  | 6,946    | 0.15            | 10           | 0.00            | 1,498            | 514                        | 1,115                          | 130            | 555                     | Regression        |
| Malta                 | 341      | 0.01            | 42           | 0.01            | 123,122          | 74,833                     | 69,588                         | 21,300         | 69,104                  | Regression        |
| Mauritania            | 1,894    | 0.04            | 4            | 0.00            | 2,038            | 529                        | 1,686                          | 178            | 765                     | Regression        |
| Mauritius             | 906      | 0.02            | 42           | 0.01            | 46,300           | 27,613                     | 23,828                         | 5,141          | 20,437                  | Regression        |
| Melanesia             | 597      | 0.01            | 15           | 0.01            | 25,381           | 6,265                      | 22,844                         | 3,728          | 10,653                  | Regression        |
| Mexico                | 74,810   | 1.58            | 2,852        | 0.97            | 38,128           | 16,585                     | 22,723                         | 1,180          | 12,491                  | Original data     |
| Micronesia            | 304      | 0.01            | 3            | 0.00            | 9,051            | 2,288                      | 7,744                          | 981            | 3,631                   | Regression        |
| Moldova               | 3,161    | 0.07            | 31           | 0.01            | 9,849            | 2,298                      | 8,082                          | 531            | 4,790                   | Regression        |
| Mongolia              | 1,850    | 0.04            | 11           | 0.00            | 6,021            | 810                        | 6,599                          | 1,388          | 2,543                   | Regression        |
| Montenegro            | 467      | 0.01            | 20           | 0.01            | 42,741           | 18,010                     | 28,667                         | 3,936          | 21,908                  | Regression        |
| Morocco               | 21,780   | 0.46            | 264          | 0.09            | 12,130           | 3,185                      | 10,221                         | 1,276          | 3,309                   | Regression        |
| Mozambique            | 11,305   | 0.24            | 10           | 0.00            | 917              | 274                        | 775                            | 132            | 324                     | Regression        |
| Myanmar               | 32,328   | 0.68            | 111          | 0.04            | 3,427            | 2,029                      | 1,450                          | 51             | 1,692                   | Regression        |
| Namibia               | 1,170    | 0.02            | 17           | 0.01            | 14,809           | 13,021                     | 5,107                          | 3,320          | 3,923                   | Regression        |
| Nepal                 | 14,467   | 0.31            | 36           | 0.01            | 2,460            | 315                        | 2,393                          | 248            | 945                     | Regression        |
| Netherlands           | 12,985   | 0.27            | 3,584        | 1.21            | 275,997          | 207,677                    | 155,581                        | 87,261         | 101,993                 | Original data     |
| New Zealand           | 3,306    | 0.07            | 939          | 0.32            | 284,026          | 188,890                    | 135,096                        | 39,961         | 136,119                 | Original data     |
| Nicaragua             | 3,547    | 0.07            | 31           | 0.01            | 8,716            | 1,419                      | 7,824                          | 527            | 2,235                   | Regression        |
| Niger                 | 7,420    | 0.16            | 7            | 0.00            | 892              | 128                        | 804                            | 40             | 345                     | Regression        |
| Nigeria               | 79,339   | 1.67            | 430          | 0.15            | 5,426            | 3,810                      | 2,048                          | 432            | 1,405                   | Regression        |
| Norway                | 3,851    | 0.08            | 1,158        | 0.39            | 300,725          | 150,423                    | 268,259                        | 117,957        | 137,607                 | Original data     |
| Oman                  | 2,768    | 0.06            | 118          | 0.04            | 42,621           | 20,384                     | 25,949                         | 3,713          | 12,292                  | Regression        |
| Pakistan              | 102,133  | 2.16            | 417          | 0.14            | 4,081            | 1,348                      | 2,829                          | 96             | 1,783                   | Regression        |
| Panama                | 2,439    | 0.05            | 71           | 0.02            | 29,210           | 10,608                     | 22,839                         | 4,237          | 7,349                   | Regression        |
| Papua New Guinea      | 4,119    | 0.09            | 22           | 0.01            | 5,440            | 1,593                      | 4,134                          | 286            | 1,671                   | Regression        |
| Paraguay              | 3,826    | 0.08            | 47           | 0.02            | 12,398           | 3,129                      | 10,840                         | 1,571          | 3,160                   | Regression        |
| Peru                  | 18,608   | 0.39            | 277          | 0.09            | 14,861           | 6,888                      | 9,996                          | 2,022          | 2,752                   | Regression        |
| Philippines           | 56,840   | 1.20            | 535          | 0.18            | 9,411            | 3,824                      | 6,363                          | 776            | 1,977                   | Regression        |
| Poland                | 30,317   | 0.64            | 1,581        | 0.54            | 52,160           | 16,744                     | 41,908                         | 6,492          | 20,781                  | Regression        |
| Polynesia             | 396      | 0.01            | 12           | 0.00            | 30,272           | 6,223                      | 27,858                         | 3,808          | 12,168                  | Regression        |
| Portugal              | 8,395    | 0.18            | 1,031        | 0.35            | 122,796          | 57,733                     | 92,120                         | 27,057         | 49,106                  | Regression        |
| Qatar                 | 1,969    | 0.04            | 208          | 0.07            | 105,857          | 72,067                     | 44,621                         | 10,832         | 62,777                  | Regression        |
| Romania               | 15,864   | 0.33            | 533          | 0.18            | 33,625           | 8,325                      | 28,011                         | 2,711          | 15,756                  | Regression        |
| Russia                | 114,089  | 2.41            | 3,208        | 1.09            | 28,116           | 9,950                      | 21,420                         | 3,254          | 5,699                   | Original data     |
| Rwanda                | 5,315    | 0.11            | 14           | 0.00            | 2,645            | 293                        | 2,466                          | 114            | 839                     | Regression        |
| Sao Tome and Principe | 90       | 0.00            | 0            | 0.00            | 2,239            | 1,259                      | 1,509                          | 528            | 968                     | Regression        |
| Saudi Arabia          | 19,915   | 0.42            | 1,062        | 0.36            | 53,344           | 30,016                     | 27,598                         | 4,270          | 10,428                  | Regression        |
| Senegal               | 6,401    | 0.14            | 25           | 0.01            | 3,832            | 766                        | 3,303                          | 236            | 1,335                   | Regression        |
| Serbia                | 5,536    | 0.12            | 128          | 0.04            | 23,133           | 5,227                      | 19,394                         | 1,488          | 11,236                  | Regression        |
| Seychelles            | 65       | 0.00            | 3            | 0.00            | 39,346           | 19,832                     | 23,732                         | 4,218          | 15,966                  | Regression        |

**Table 2-2: Wealth estimates by country (end-2013), continued**

| Country              | Adults           | Share of adults | Total wealth   | Share of wealth | Wealth per adult | Financial wealth per adult | Non-financial wealth per adult | Debt per adult | Median wealth per adult | Estimation method |
|----------------------|------------------|-----------------|----------------|-----------------|------------------|----------------------------|--------------------------------|----------------|-------------------------|-------------------|
|                      | thousand         | %               | USD bn         | %               | USD              | USD                        | USD                            | USD            | USD                     |                   |
| Sierra Leone         | 3,253            | 0.07            | 4              | 0.00            | 1,190            | 555                        | 670                            | 36             | 452                     | Regression        |
| Singapore            | 4,402            | 0.09            | 1,135          | 0.38            | 257,776          | 159,317                    | 148,740                        | 50,280         | 68,594                  | Original data     |
| Slovakia             | 4,292            | 0.09            | 222            | 0.08            | 51,709           | 16,059                     | 43,315                         | 7,665          | 35,467                  | Original data     |
| Slovenia             | 1,670            | 0.04            | 154            | 0.05            | 92,287           | 28,932                     | 73,096                         | 9,741          | 52,933                  | Original data     |
| South Africa         | 33,307           | 0.70            | 766            | 0.26            | 22,989           | 18,435                     | 9,431                          | 4,877          | 4,636                   | Original data     |
| Spain                | 37,618           | 0.79            | 7,972          | 2.70            | 211,910          | 69,989                     | 172,562                        | 30,641         | 109,069                 | Original data     |
| Sri Lanka            | 13,962           | 0.29            | 241            | 0.08            | 17,243           | 2,863                      | 14,846                         | 465            | 6,870                   | Regression        |
| Sudan                | 17,691           | 0.37            | 50             | 0.02            | 2,840            | 1,065                      | 2,007                          | 232            | 1,091                   | Regression        |
| Suriname             | 344              | 0.01            | 3              | 0.00            | 8,218            | 2,862                      | 6,528                          | 1,173          | 1,775                   | Regression        |
| Sweden               | 7,469            | 0.16            | 1,882          | 0.64            | 251,929          | 195,295                    | 123,765                        | 67,131         | 74,952                  | Original data     |
| Switzerland          | 6,503            | 0.14            | 3,589          | 1.22            | 551,861          | 383,059                    | 301,841                        | 133,039        | 108,377                 | Original data     |
| Syria                | 10,577           | 0.22            | 53             | 0.02            | 5,001            | 697                        | 4,399                          | 96             | 1,964                   | Regression        |
| Taiwan               | 18,570           | 0.39            | 3,392          | 1.15            | 182,667          | 133,298                    | 73,529                         | 24,159         | 73,240                  | Regression        |
| Tajikistan           | 4,392            | 0.09            | 28             | 0.01            | 6,442            | 860                        | 5,771                          | 188            | 2,806                   | Regression        |
| Tanzania             | 22,045           | 0.47            | 51             | 0.02            | 2,333            | 297                        | 2,154                          | 118            | 910                     | Regression        |
| Thailand             | 50,916           | 1.07            | 1,026          | 0.35            | 20,158           | 7,944                      | 16,496                         | 4,282          | 7,249                   | Regression        |
| Timor-Leste          | 560              | 0.01            | 2              | 0.00            | 3,584            | 680                        | 3,006                          | 102            | 1,974                   | Regression        |
| Togo                 | 3,333            | 0.07            | 4              | 0.00            | 1,099            | 276                        | 943                            | 120            | 361                     | Regression        |
| Trinidad and Tobago  | 988              | 0.02            | 32             | 0.01            | 32,793           | 15,548                     | 21,986                         | 4,741          | 11,081                  | Regression        |
| Tunisia              | 7,560            | 0.16            | 124            | 0.04            | 16,459           | 4,986                      | 12,726                         | 1,253          | 5,981                   | Regression        |
| Turkey               | 50,119           | 1.06            | 1,970          | 0.67            | 39,304           | 6,821                      | 35,867                         | 3,385          | 13,037                  | Regression        |
| Turkmenistan         | 3,298            | 0.07            | 39             | 0.01            | 11,841           | 1,883                      | 10,145                         | 186            | 5,401                   | Regression        |
| Uganda               | 14,668           | 0.31            | 20             | 0.01            | 1,376            | 159                        | 1,313                          | 96             | 463                     | Regression        |
| Ukraine              | 36,192           | 0.76            | 368            | 0.12            | 10,154           | 3,441                      | 7,908                          | 1,194          | 1,614                   | Regression        |
| United Arab Emirates | 7,572            | 0.16            | 870            | 0.29            | 114,923          | 69,758                     | 55,553                         | 10,388         | 19,428                  | Regression        |
| United Kingdom       | 50,092           | 1.06            | 13,328         | 4.51            | 266,079          | 174,515                    | 145,837                        | 54,272         | 112,806                 | Original data     |
| United States        | 233,896          | 4.94            | 79,252         | 26.84           | 338,836          | 288,634                    | 107,358                        | 57,156         | 53,582                  | Original data     |
| Uruguay              | 2,408            | 0.05            | 143            | 0.05            | 59,438           | 21,782                     | 39,725                         | 2,069          | 17,731                  | Original data     |
| Venezuela            | 18,546           | 0.39            | 542            | 0.18            | 29,203           | 17,736                     | 12,108                         | 641            | 8,565                   | Regression        |
| Vietnam              | 62,760           | 1.32            | 465            | 0.16            | 7,411            | 1,267                      | 6,746                          | 602            | 2,651                   | Regression        |
| Yemen                | 12,015           | 0.25            | 45             | 0.02            | 3,750            | 1,053                      | 2,784                          | 87             | 973                     | Regression        |
| Zambia               | 6,415            | 0.14            | 23             | 0.01            | 3,514            | 1,438                      | 2,324                          | 248            | 885                     | Regression        |
| Zimbabwe             | 6,282            | 0.13            | 18             | 0.01            | 2,923            | 976                        | 2,175                          | 227            | 995                     | Regression        |
| <b>Africa</b>        | <b>550,084</b>   | <b>11.61</b>    | <b>3,552</b>   | <b>1.20</b>     | <b>6,457</b>     | <b>2,988</b>               | <b>4,125</b>                   | <b>656</b>     | <b>869</b>              |                   |
| <b>Asia-Pacific</b>  | <b>1,100,034</b> | <b>23.22</b>    | <b>56,754</b>  | <b>19.22</b>    | <b>51,593</b>    | <b>29,447</b>              | <b>29,282</b>                  | <b>7,137</b>   | <b>3,570</b>            |                   |
| <b>China</b>         | <b>1,052,221</b> | <b>22.21</b>    | <b>40,826</b>  | <b>13.83</b>    | <b>38,800</b>    | <b>17,386</b>              | <b>24,241</b>                  | <b>2,827</b>   | <b>14,100</b>           |                   |
| <b>Europe</b>        | <b>586,201</b>   | <b>12.37</b>    | <b>89,057</b>  | <b>30.16</b>    | <b>151,922</b>   | <b>76,259</b>              | <b>101,227</b>                 | <b>25,564</b>  | <b>21,059</b>           |                   |
| <b>India</b>         | <b>789,839</b>   | <b>16.67</b>    | <b>7,541</b>   | <b>2.55</b>     | <b>9,548</b>     | <b>2,287</b>               | <b>8,053</b>                   | <b>792</b>     | <b>2,090</b>            |                   |
| <b>Latin America</b> | <b>397,969</b>   | <b>8.40</b>     | <b>10,400</b>  | <b>3.52</b>     | <b>26,133</b>    | <b>13,237</b>              | <b>16,516</b>                  | <b>3,619</b>   | <b>4,839</b>            |                   |
| <b>North America</b> | <b>261,517</b>   | <b>5.52</b>     | <b>87,156</b>  | <b>29.52</b>    | <b>333,272</b>   | <b>277,126</b>             | <b>113,664</b>                 | <b>57,517</b>  | <b>57,788</b>           |                   |
| <b>World</b>         | <b>4,737,865</b> | <b>100.00</b>   | <b>295,287</b> | <b>100.00</b>   | <b>62,325</b>    | <b>37,270</b>              | <b>34,189</b>                  | <b>9,135</b>   | <b>5,841</b>            |                   |

Source: Original estimates; see text for explanation of methods and categories



**Table 2-2: Wealth estimates by country (end-2014)**

| Country                  | Adults    | Share of adults | Total wealth | Share of wealth | Wealth per adult | Financial wealth per adult | Non-financial wealth per adult | Debt per adult | Median wealth per adult | Estimation method |
|--------------------------|-----------|-----------------|--------------|-----------------|------------------|----------------------------|--------------------------------|----------------|-------------------------|-------------------|
|                          | thousand  | %               | USD bn       | %               | USD              | USD                        | USD                            | USD            | USD                     |                   |
| Afghanistan              | 14,579    | 0.30            | 24           | 0.01            | 1,676            | 317                        | 1,376                          | 18             | 666                     | Regression        |
| Albania                  | 2,100     | 0.04            | 49           | 0.02            | 23,279           | 3,244                      | 21,088                         | 1,052          | 11,036                  | Regression        |
| Algeria                  | 25,052    | 0.52            | 214          | 0.07            | 8,530            | 3,545                      | 5,643                          | 658            | 2,154                   | Regression        |
| Angola                   | 11,619    | 0.24            | 86           | 0.03            | 7,405            | 3,400                      | 4,761                          | 756            | 2,355                   | Regression        |
| Argentina                | 28,525    | 0.59            | 776          | 0.26            | 27,197           | 13,055                     | 15,989                         | 1,847          | 8,413                   | Regression        |
| Armenia                  | 2,149     | 0.04            | 29           | 0.01            | 13,499           | 3,813                      | 10,483                         | 797            | 5,351                   | Regression        |
| Australia                | 17,780    | 0.37            | 6,621        | 2.22            | 372,382          | 186,763                    | 275,815                        | 90,196         | 183,506                 | Original data     |
| Austria                  | 6,961     | 0.14            | 1,683        | 0.56            | 241,742          | 103,404                    | 167,992                        | 29,654         | 78,782                  | Original data     |
| Azerbaijan               | 6,645     | 0.14            | 90           | 0.03            | 13,570           | 1,345                      | 12,983                         | 758            | 5,413                   | Regression        |
| Bahamas                  | 249       | 0.01            | 10           | 0.00            | 41,718           | 30,465                     | 39,023                         | 27,770         | 3,980                   | Regression        |
| Bahrain                  | 997       | 0.02            | 75           | 0.03            | 75,159           | 45,147                     | 37,336                         | 7,325          | 11,258                  | Regression        |
| Bangladesh               | 93,908    | 1.95            | 388          | 0.13            | 4,135            | 878                        | 3,421                          | 165            | 1,528                   | Regression        |
| Barbados                 | 214       | 0.00            | 11           | 0.00            | 51,971           | 23,158                     | 45,731                         | 16,918         | 14,827                  | Regression        |
| Belarus                  | 7,449     | 0.15            | 118          | 0.04            | 15,846           | 4,857                      | 12,532                         | 1,544          | 7,785                   | Regression        |
| Belgium                  | 8,709     | 0.18            | 2,503        | 0.84            | 287,397          | 169,746                    | 152,155                        | 34,504         | 183,561                 | Original data     |
| Belize                   | 203       | 0.00            | 2            | 0.00            | 8,996            | 2,361                      | 8,179                          | 1,544          | 2,223                   | Regression        |
| Benin                    | 4,813     | 0.10            | 8            | 0.00            | 1,662            | 466                        | 1,331                          | 136            | 572                     | Regression        |
| Bolivia                  | 6,186     | 0.13            | 45           | 0.01            | 7,223            | 2,418                      | 5,747                          | 941            | 1,834                   | Regression        |
| Bosnia and Herzegovina   | 2,696     | 0.06            | 66           | 0.02            | 24,483           | 3,413                      | 23,038                         | 1,968          | 11,539                  | Regression        |
| Botswana                 | 1,168     | 0.02            | 15           | 0.01            | 12,795           | 10,286                     | 4,791                          | 2,282          | 3,070                   | Regression        |
| Brazil                   | 140,233   | 2.92            | 3,111        | 1.04            | 22,184           | 13,188                     | 14,931                         | 5,935          | 4,032                   | Regression        |
| British Caribbean        | 524       | 0.01            | 18           | 0.01            | 33,863           | 6,558                      | 33,274                         | 5,970          | 9,298                   | Regression        |
| Brunei                   | 277       | 0.01            | 11           | 0.00            | 38,222           | 13,009                     | 29,531                         | 4,318          | 4,293                   | Regression        |
| Bulgaria                 | 5,888     | 0.12            | 155          | 0.05            | 26,264           | 13,504                     | 15,762                         | 3,002          | 11,870                  | Regression        |
| Burkina Faso             | 7,760     | 0.16            | 9            | 0.00            | 1,147            | 233                        | 1,006                          | 92             | 415                     | Regression        |
| Burundi                  | 4,400     | 0.09            | 2            | 0.00            | 539              | 84                         | 493                            | 38             | 205                     | Regression        |
| Cambodia                 | 8,931     | 0.19            | 29           | 0.01            | 3,219            | 452                        | 3,076                          | 309            | 1,065                   | Regression        |
| Cameroon                 | 10,603    | 0.22            | 25           | 0.01            | 2,320            | 1,033                      | 1,465                          | 178            | 715                     | Regression        |
| Canada                   | 27,948    | 0.58            | 7,843        | 2.63            | 280,634          | 178,276                    | 159,521                        | 57,163         | 105,454                 | Original data     |
| Central African Republic | 1,941     | 0.04            | 1            | 0.00            | 386              | 180                        | 264                            | 58             | 95                      | Regression        |
| Chad                     | 5,685     | 0.12            | 7            | 0.00            | 1,230            | 462                        | 851                            | 83             | 387                     | Regression        |
| Chile                    | 12,820    | 0.27            | 725          | 0.24            | 56,540           | 33,902                     | 31,066                         | 8,428          | 17,057                  | Original data     |
| China                    | 1,060,898 | 22.05           | 44,887       | 15.04           | 42,310           | 19,519                     | 26,111                         | 3,320          | 14,836                  | Original data     |
| Colombia                 | 31,256    | 0.65            | 412          | 0.14            | 13,169           | 5,854                      | 10,401                         | 3,086          | 3,867                   | Regression        |
| Comoros                  | 379       | 0.01            | 2            | 0.00            | 5,250            | 1,132                      | 4,383                          | 265            | 1,473                   | Regression        |
| Congo, Dem. Rep.         | 32,521    | 0.68            | 28           | 0.01            | 870              | 207                        | 693                            | 31             | 248                     | Regression        |
| Congo, Rep.              | 2,298     | 0.05            | 9            | 0.00            | 3,760            | 1,367                      | 2,626                          | 234            | 1,004                   | Regression        |
| Costa Rica               | 3,343     | 0.07            | 95           | 0.03            | 28,427           | 10,237                     | 22,007                         | 3,817          | 7,690                   | Regression        |
| Croatia                  | 3,380     | 0.07            | 180          | 0.06            | 53,211           | 20,190                     | 39,995                         | 6,975          | 25,387                  | Regression        |
| Cyprus                   | 647       | 0.01            | 78           | 0.03            | 121,188          | 93,837                     | 81,290                         | 53,938         | 29,278                  | Regression        |
| Czechia                  | 8,541     | 0.18            | 446          | 0.15            | 52,269           | 25,617                     | 34,744                         | 8,092          | 15,990                  | Original data     |
| Denmark                  | 4,390     | 0.09            | 1,096        | 0.37            | 249,797          | 210,997                    | 142,684                        | 103,885        | 109,648                 | Original data     |
| Djibouti                 | 538       | 0.01            | 1            | 0.00            | 1,913            | 904                        | 1,371                          | 362            | 672                     | Regression        |
| Dutch Caribbean          | 241       | 0.01            | 11           | 0.00            | 47,251           | 13,459                     | 42,472                         | 8,681          | 16,647                  | Regression        |
| Ecuador                  | 9,844     | 0.20            | 143          | 0.05            | 14,568           | 4,222                      | 11,656                         | 1,310          | 3,760                   | Regression        |

**Table 2-2: Wealth estimates by country (end-2014), continued**

| Country           | Adults   | Share of adults | Total wealth | Share of wealth | Wealth per adult | Financial wealth per adult | Non-financial wealth per adult | Debt per adult | Median wealth per adult | Estimation method |
|-------------------|----------|-----------------|--------------|-----------------|------------------|----------------------------|--------------------------------|----------------|-------------------------|-------------------|
|                   | thousand | %               | USD bn       | %               | USD              | USD                        | USD                            | USD            | USD                     |                   |
| Egypt             | 52,629   | 1.09            | 833          | 0.28            | 15,827           | 3,730                      | 12,888                         | 791            | 4,939                   | Regression        |
| El Salvador       | 3,824    | 0.08            | 77           | 0.03            | 20,108           | 9,241                      | 12,469                         | 1,602          | 5,508                   | Regression        |
| Equatorial Guinea | 617      | 0.01            | 11           | 0.00            | 18,607           | 17,120                     | 3,171                          | 1,683          | 4,792                   | Regression        |
| Eritrea           | 1,621    | 0.03            | 4            | 0.00            | 2,378            | 314                        | 2,163                          | 99             | 838                     | Regression        |
| Estonia           | 1,046    | 0.02            | 59           | 0.02            | 56,354           | 28,240                     | 38,386                         | 10,273         | 26,240                  | Original data     |
| Ethiopia          | 45,568   | 0.95            | 86           | 0.03            | 1,896            | 188                        | 1,754                          | 46             | 793                     | Regression        |
| Fiji              | 536      | 0.01            | 6            | 0.00            | 10,906           | 2,180                      | 10,150                         | 1,424          | 3,836                   | Regression        |
| Finland           | 4,267    | 0.09            | 729          | 0.24            | 170,933          | 83,601                     | 131,157                        | 43,825         | 76,346                  | Original data     |
| France            | 48,681   | 1.01            | 12,461       | 4.18            | 255,970          | 113,183                    | 176,769                        | 33,982         | 114,345                 | Original data     |
| French Caribbean  | 615      | 0.01            | 36           | 0.01            | 57,925           | 24,345                     | 45,514                         | 11,935         | 16,833                  | Regression        |
| Gabon             | 1,040    | 0.02            | 13           | 0.00            | 12,847           | 10,246                     | 3,731                          | 1,130          | 4,352                   | Regression        |
| Gambia            | 913      | 0.02            | 1            | 0.00            | 1,533            | 557                        | 1,039                          | 63             | 452                     | Regression        |
| Georgia           | 3,025    | 0.06            | 35           | 0.01            | 11,420           | 3,896                      | 8,300                          | 775            | 3,263                   | Regression        |
| Germany           | 66,609   | 1.38            | 12,799       | 4.29            | 192,151          | 92,822                     | 128,255                        | 28,927         | 44,974                  | Original data     |
| Ghana             | 14,107   | 0.29            | 48           | 0.02            | 3,393            | 1,117                      | 2,527                          | 251            | 1,199                   | Regression        |
| Greece            | 8,576    | 0.18            | 1,103        | 0.37            | 128,602          | 41,158                     | 107,308                        | 19,864         | 73,651                  | Original data     |
| Guinea            | 4,882    | 0.10            | 7            | 0.00            | 1,533            | 414                        | 1,191                          | 71             | 491                     | Regression        |
| Guinea-Bissau     | 799      | 0.02            | 1            | 0.00            | 972              | 332                        | 706                            | 66             | 358                     | Regression        |
| Guyana            | 455      | 0.01            | 4            | 0.00            | 8,904            | 3,301                      | 6,877                          | 1,273          | 2,860                   | Regression        |
| Haiti             | 5,844    | 0.12            | 7            | 0.00            | 1,140            | 587                        | 695                            | 142            | 232                     | Regression        |
| Hong Kong         | 5,999    | 0.12            | 2,107        | 0.71            | 351,284          | 247,414                    | 145,275                        | 41,405         | 100,974                 | Regression        |
| Hungary           | 7,853    | 0.16            | 273          | 0.09            | 34,779           | 21,050                     | 19,006                         | 5,277          | 14,724                  | Original data     |
| Iceland           | 240      | 0.00            | 65           | 0.02            | 269,123          | 166,623                    | 171,179                        | 68,679         | 177,783                 | Regression        |
| India             | 805,892  | 16.75           | 8,283        | 2.78            | 10,278           | 2,434                      | 8,704                          | 860            | 2,364                   | Original data     |
| Indonesia         | 163,123  | 3.39            | 1,934        | 0.65            | 11,858           | 3,388                      | 8,913                          | 443            | 2,609                   | Regression        |
| Iran              | 53,681   | 1.12            | 633          | 0.21            | 11,795           | 1,940                      | 10,691                         | 836            | 3,824                   | Regression        |
| Iraq              | 17,377   | 0.36            | 247          | 0.08            | 14,226           | 2,561                      | 12,097                         | 432            | 5,888                   | Regression        |
| Ireland           | 3,352    | 0.07            | 690          | 0.23            | 205,945          | 124,957                    | 141,896                        | 60,908         | 76,463                  | Original data     |
| Israel            | 5,103    | 0.11            | 854          | 0.29            | 167,314          | 140,738                    | 53,345                         | 26,770         | 56,539                  | Original data     |
| Italy             | 49,324   | 1.03            | 11,726       | 3.93            | 237,742          | 99,148                     | 160,607                        | 22,014         | 120,190                 | Original data     |
| Jamaica           | 1,893    | 0.04            | 30           | 0.01            | 16,071           | 5,857                      | 12,175                         | 1,961          | 3,970                   | Regression        |
| Japan             | 105,386  | 2.19            | 21,004       | 7.04            | 199,302          | 137,694                    | 85,036                         | 23,428         | 94,115                  | Original data     |
| Jordan            | 4,882    | 0.10            | 107          | 0.04            | 21,960           | 13,335                     | 11,103                         | 2,478          | 8,055                   | Regression        |
| Kazakhstan        | 11,687   | 0.24            | 291          | 0.10            | 24,937           | 5,889                      | 21,030                         | 1,981          | 5,001                   | Regression        |
| Kenya             | 22,375   | 0.47            | 128          | 0.04            | 5,740            | 1,262                      | 4,866                          | 387            | 1,704                   | Regression        |
| Korea             | 40,364   | 0.84            | 6,157        | 2.06            | 152,542          | 65,383                     | 116,372                        | 29,213         | 51,769                  | Original data     |
| Kuwait            | 2,743    | 0.06            | 335          | 0.11            | 121,998          | 99,910                     | 32,957                         | 10,869         | 25,022                  | Regression        |
| Kyrgyzstan        | 3,528    | 0.07            | 17           | 0.01            | 4,866            | 736                        | 4,317                          | 187            | 1,770                   | Regression        |
| Laos              | 3,708    | 0.08            | 18           | 0.01            | 4,853            | 1,089                      | 4,095                          | 331            | 1,015                   | Regression        |
| Latvia            | 1,619    | 0.03            | 80           | 0.03            | 49,232           | 14,725                     | 39,971                         | 5,465          | 21,916                  | Original data     |
| Lebanon           | 4,059    | 0.08            | 179          | 0.06            | 44,092           | 10,487                     | 37,409                         | 3,804          | 12,914                  | Regression        |
| Lesotho           | 1,147    | 0.02            | 2            | 0.00            | 1,406            | 642                        | 1,021                          | 257            | 307                     | Regression        |
| Liberia           | 2,089    | 0.04            | 6            | 0.00            | 3,023            | 898                        | 2,204                          | 79             | 986                     | Regression        |
| Libya             | 3,998    | 0.08            | 53           | 0.02            | 13,156           | 9,819                      | 4,523                          | 1,186          | 4,778                   | Regression        |
| Lithuania         | 2,347    | 0.05            | 101          | 0.03            | 42,859           | 17,136                     | 31,427                         | 5,704          | 18,834                  | Original data     |

**Table 2-2: Wealth estimates by country (end-2014), continued**

| Country               | Adults   | Share of adults | Total wealth | Share of wealth | Wealth per adult | Financial wealth per adult | Non-financial wealth per adult | Debt per adult | Median wealth per adult | Estimation method |
|-----------------------|----------|-----------------|--------------|-----------------|------------------|----------------------------|--------------------------------|----------------|-------------------------|-------------------|
|                       | thousand | %               | USD bn       | %               | USD              | USD                        | USD                            | USD            | USD                     |                   |
| Luxembourg            | 434      | 0.01            | 204          | 0.07            | 470,632          | 246,299                    | 315,959                        | 91,626         | 241,021                 | Original data     |
| Madagascar            | 11,244   | 0.23            | 15           | 0.01            | 1,366            | 187                        | 1,234                          | 55             | 460                     | Regression        |
| Malawi                | 7,201    | 0.15            | 8            | 0.00            | 1,044            | 70                         | 1,014                          | 41             | 309                     | Regression        |
| Malaysia              | 19,619   | 0.41            | 500          | 0.17            | 25,500           | 7,580                      | 24,779                         | 6,858          | 7,294                   | Regression        |
| Maldives              | 315      | 0.01            | 5            | 0.00            | 14,382           | 514                        | 14,727                         | 859            | 4,618                   | Regression        |
| Mali                  | 7,140    | 0.15            | 11           | 0.00            | 1,522            | 506                        | 1,154                          | 139            | 540                     | Regression        |
| Malta                 | 346      | 0.01            | 46           | 0.02            | 131,664          | 84,997                     | 68,788                         | 22,121         | 70,664                  | Regression        |
| Mauritania            | 1,959    | 0.04            | 4            | 0.00            | 1,896            | 535                        | 1,530                          | 169            | 691                     | Regression        |
| Mauritius             | 916      | 0.02            | 42           | 0.01            | 45,795           | 26,565                     | 24,277                         | 5,047          | 19,814                  | Regression        |
| Melanesia             | 612      | 0.01            | 16           | 0.01            | 26,913           | 6,399                      | 24,342                         | 3,828          | 10,116                  | Regression        |
| Mexico                | 76,362   | 1.59            | 2,877        | 0.96            | 37,682           | 16,514                     | 22,272                         | 1,104          | 11,743                  | Original data     |
| Micronesia            | 309      | 0.01            | 3            | 0.00            | 10,037           | 2,434                      | 8,649                          | 1,046          | 3,567                   | Regression        |
| Moldova               | 3,178    | 0.07            | 29           | 0.01            | 9,107            | 2,238                      | 7,329                          | 461            | 4,185                   | Regression        |
| Mongolia              | 1,886    | 0.04            | 10           | 0.00            | 5,423            | 688                        | 6,006                          | 1,271          | 2,069                   | Regression        |
| Montenegro            | 469      | 0.01            | 20           | 0.01            | 41,710           | 18,442                     | 27,006                         | 3,738          | 20,172                  | Regression        |
| Morocco               | 22,210   | 0.46            | 254          | 0.09            | 11,438           | 3,086                      | 9,633                          | 1,282          | 3,167                   | Regression        |
| Mozambique            | 11,637   | 0.24            | 10           | 0.00            | 853              | 242                        | 744                            | 133            | 289                     | Regression        |
| Myanmar               | 32,816   | 0.68            | 112          | 0.04            | 3,401            | 2,003                      | 1,446                          | 48             | 1,563                   | Regression        |
| Namibia               | 1,197    | 0.02            | 16           | 0.01            | 13,745           | 11,574                     | 5,152                          | 2,980          | 3,333                   | Regression        |
| Nepal                 | 14,588   | 0.30            | 34           | 0.01            | 2,323            | 265                        | 2,329                          | 271            | 785                     | Regression        |
| Netherlands           | 13,055   | 0.27            | 3,434        | 1.15            | 263,030          | 203,257                    | 133,698                        | 73,925         | 93,637                  | Original data     |
| New Zealand           | 3,352    | 0.07            | 1,025        | 0.34            | 305,684          | 203,611                    | 143,797                        | 41,725         | 146,725                 | Original data     |
| Nicaragua             | 3,629    | 0.08            | 31           | 0.01            | 8,674            | 1,319                      | 7,928                          | 573            | 2,178                   | Regression        |
| Niger                 | 7,708    | 0.16            | 7            | 0.00            | 894              | 126                        | 808                            | 39             | 335                     | Regression        |
| Nigeria               | 81,470   | 1.69            | 442          | 0.15            | 5,424            | 3,770                      | 2,128                          | 475            | 1,030                   | Regression        |
| Norway                | 3,910    | 0.08            | 1,004        | 0.34            | 256,626          | 130,550                    | 227,224                        | 101,148        | 114,905                 | Original data     |
| Oman                  | 2,993    | 0.06            | 119          | 0.04            | 39,717           | 17,960                     | 25,266                         | 3,509          | 9,519                   | Regression        |
| Pakistan              | 105,146  | 2.19            | 422          | 0.14            | 4,010            | 1,258                      | 2,850                          | 98             | 1,585                   | Regression        |
| Panama                | 2,493    | 0.05            | 74           | 0.02            | 29,788           | 10,986                     | 23,564                         | 4,762          | 7,295                   | Regression        |
| Papua New Guinea      | 4,224    | 0.09            | 22           | 0.01            | 5,122            | 1,420                      | 3,959                          | 257            | 1,315                   | Regression        |
| Paraguay              | 3,917    | 0.08            | 45           | 0.02            | 11,496           | 3,115                      | 10,020                         | 1,639          | 2,864                   | Regression        |
| Peru                  | 18,992   | 0.39            | 260          | 0.09            | 13,677           | 6,404                      | 9,318                          | 2,045          | 2,819                   | Regression        |
| Philippines           | 58,214   | 1.21            | 513          | 0.17            | 8,816            | 3,618                      | 6,001                          | 802            | 1,667                   | Regression        |
| Poland                | 30,372   | 0.63            | 1,574        | 0.53            | 51,813           | 15,221                     | 42,467                         | 5,875          | 17,954                  | Regression        |
| Polynesia             | 398      | 0.01            | 13           | 0.00            | 32,036           | 6,465                      | 29,485                         | 3,913          | 11,411                  | Regression        |
| Portugal              | 8,372    | 0.17            | 1,025        | 0.34            | 122,423          | 58,887                     | 90,462                         | 26,927         | 49,331                  | Regression        |
| Qatar                 | 2,072    | 0.04            | 219          | 0.07            | 105,822          | 72,740                     | 44,419                         | 11,336         | 58,837                  | Regression        |
| Romania               | 15,801   | 0.33            | 519          | 0.17            | 32,848           | 9,063                      | 26,532                         | 2,748          | 14,531                  | Regression        |
| Russia                | 114,019  | 2.37            | 2,490        | 0.83            | 21,839           | 6,760                      | 17,189                         | 2,110          | 4,211                   | Original data     |
| Rwanda                | 5,472    | 0.11            | 15           | 0.00            | 2,690            | 270                        | 2,535                          | 115            | 806                     | Regression        |
| Sao Tome and Principe | 92       | 0.00            | 0            | 0.00            | 2,387            | 1,372                      | 1,497                          | 482            | 1,008                   | Regression        |
| Saudi Arabia          | 20,797   | 0.43            | 1,074        | 0.36            | 51,625           | 28,565                     | 27,419                         | 4,358          | 10,351                  | Regression        |
| Senegal               | 6,595    | 0.14            | 22           | 0.01            | 3,269            | 620                        | 2,862                          | 213            | 1,084                   | Regression        |
| Serbia                | 5,531    | 0.11            | 112          | 0.04            | 20,302           | 5,008                      | 16,686                         | 1,392          | 9,152                   | Regression        |
| Seychelles            | 66       | 0.00            | 2            | 0.00            | 37,259           | 21,639                     | 20,104                         | 4,484          | 14,601                  | Regression        |

**Table 2-2: Wealth estimates by country (end-2014), continued**

| Country              | Adults           | Share of adults | Total wealth   | Share of wealth | Wealth per adult | Financial wealth per adult | Non-financial wealth per adult | Debt per adult | Median wealth per adult | Estimation method |
|----------------------|------------------|-----------------|----------------|-----------------|------------------|----------------------------|--------------------------------|----------------|-------------------------|-------------------|
|                      | thousand         | %               | USD bn         | %               | USD              | USD                        | USD                            | USD            | USD                     |                   |
| Sierra Leone         | 3,344            | 0.07            | 3              | 0.00            | 989              | 497                        | 528                            | 35             | 362                     | Regression        |
| Singapore            | 4,477            | 0.09            | 1,111          | 0.37            | 248,187          | 159,549                    | 138,392                        | 49,754         | 79,074                  | Original data     |
| Slovakia             | 4,309            | 0.09            | 235            | 0.08            | 54,545           | 17,667                     | 45,130                         | 8,252          | 35,614                  | Original data     |
| Slovenia             | 1,672            | 0.03            | 164            | 0.05            | 97,809           | 30,231                     | 77,258                         | 9,680          | 52,140                  | Original data     |
| South Africa         | 33,978           | 0.71            | 766            | 0.26            | 22,536           | 17,893                     | 9,179                          | 4,536          | 4,124                   | Original data     |
| Spain                | 37,527           | 0.78            | 6,573          | 2.20            | 175,154          | 63,295                     | 137,822                        | 25,963         | 84,171                  | Original data     |
| Sri Lanka            | 14,083           | 0.29            | 242            | 0.08            | 17,178           | 2,849                      | 14,859                         | 530            | 6,070                   | Regression        |
| Sudan                | 18,235           | 0.38            | 55             | 0.02            | 3,010            | 1,048                      | 2,177                          | 215            | 1,118                   | Regression        |
| Suriname             | 350              | 0.01            | 3              | 0.00            | 8,828            | 3,043                      | 7,038                          | 1,253          | 1,768                   | Regression        |
| Sweden               | 7,538            | 0.16            | 1,770          | 0.59            | 234,795          | 185,690                    | 107,285                        | 58,181         | 66,241                  | Original data     |
| Switzerland          | 6,592            | 0.14            | 3,382          | 1.13            | 513,065          | 355,363                    | 280,013                        | 122,311        | 102,796                 | Original data     |
| Syria                | 10,332           | 0.21            | 40             | 0.01            | 3,862            | 506                        | 3,430                          | 74             | 1,349                   | Regression        |
| Taiwan               | 18,752           | 0.39            | 3,567          | 1.20            | 190,202          | 138,673                    | 76,324                         | 24,795         | 72,318                  | Regression        |
| Tajikistan           | 4,510            | 0.09            | 25             | 0.01            | 5,567            | 731                        | 5,053                          | 217            | 2,208                   | Regression        |
| Tanzania             | 22,772           | 0.47            | 53             | 0.02            | 2,349            | 279                        | 2,193                          | 123            | 892                     | Regression        |
| Thailand             | 51,338           | 1.07            | 931            | 0.31            | 18,140           | 8,228                      | 14,393                         | 4,482          | 5,513                   | Regression        |
| Timor-Leste          | 578              | 0.01            | 2              | 0.00            | 3,282            | 659                        | 2,731                          | 108            | 1,707                   | Regression        |
| Togo                 | 3,430            | 0.07            | 4              | 0.00            | 1,155            | 300                        | 978                            | 123            | 360                     | Regression        |
| Trinidad and Tobago  | 996              | 0.02            | 33             | 0.01            | 33,227           | 17,263                     | 21,345                         | 5,381          | 11,042                  | Regression        |
| Tunisia              | 7,649            | 0.16            | 125            | 0.04            | 16,371           | 4,946                      | 12,680                         | 1,254          | 5,701                   | Regression        |
| Turkey               | 51,196           | 1.06            | 1,758          | 0.59            | 34,345           | 7,049                      | 30,580                         | 3,284          | 10,053                  | Regression        |
| Turkmenistan         | 3,369            | 0.07            | 45             | 0.01            | 13,260           | 2,140                      | 11,326                         | 207            | 5,553                   | Regression        |
| Uganda               | 15,270           | 0.32            | 22             | 0.01            | 1,424            | 149                        | 1,378                          | 103            | 457                     | Regression        |
| Ukraine              | 36,019           | 0.75            | 211            | 0.07            | 5,868            | 2,086                      | 4,661                          | 880            | 1,040                   | Regression        |
| United Arab Emirates | 7,597            | 0.16            | 913            | 0.31            | 120,169          | 72,859                     | 58,414                         | 11,103         | 21,228                  | Regression        |
| United Kingdom       | 50,498           | 1.05            | 14,080         | 4.72            | 278,830          | 182,792                    | 148,824                        | 52,786         | 113,658                 | Original data     |
| United States        | 236,556          | 4.92            | 85,134         | 28.53           | 359,888          | 304,675                    | 112,253                        | 57,040         | 55,868                  | Original data     |
| Uruguay              | 2,426            | 0.05            | 142            | 0.05            | 58,331           | 20,451                     | 39,985                         | 2,105          | 17,347                  | Regression        |
| Venezuela            | 18,768           | 0.39            | 703            | 0.24            | 37,484           | 18,839                     | 19,395                         | 751            | 10,832                  | Regression        |
| Vietnam              | 63,882           | 1.33            | 481            | 0.16            | 7,529            | 1,282                      | 6,878                          | 630            | 2,622                   | Regression        |
| Yemen                | 12,495           | 0.26            | 45             | 0.02            | 3,637            | 970                        | 2,753                          | 86             | 764                     | Regression        |
| Zambia               | 6,651            | 0.14            | 21             | 0.01            | 3,171            | 1,362                      | 2,047                          | 239            | 725                     | Regression        |
| Zimbabwe             | 6,378            | 0.13            | 19             | 0.01            | 2,902            | 1,001                      | 2,134                          | 233            | 944                     | Regression        |
| <b>Africa</b>        | <b>565,862</b>   | <b>11.76</b>    | <b>3,629</b>   | <b>1.22</b>     | <b>6,414</b>     | <b>2,918</b>               | <b>4,140</b>                   | <b>644</b>     | <b>824</b>              |                   |
| <b>Asia-Pacific</b>  | <b>1,120,523</b> | <b>23.29</b>    | <b>54,838</b>  | <b>18.37</b>    | <b>48,939</b>    | <b>27,697</b>              | <b>28,014</b>                  | <b>6,772</b>   | <b>3,226</b>            |                   |
| <b>China</b>         | <b>1,060,898</b> | <b>22.05</b>    | <b>44,887</b>  | <b>15.04</b>    | <b>42,310</b>    | <b>19,519</b>              | <b>26,111</b>                  | <b>3,320</b>   | <b>14,836</b>           |                   |
| <b>Europe</b>        | <b>587,479</b>   | <b>12.21</b>    | <b>83,545</b>  | <b>27.99</b>    | <b>142,209</b>   | <b>72,300</b>              | <b>92,981</b>                  | <b>23,072</b>  | <b>18,830</b>           |                   |
| <b>India</b>         | <b>805,892</b>   | <b>16.75</b>    | <b>8,283</b>   | <b>2.78</b>     | <b>10,278</b>    | <b>2,434</b>               | <b>8,704</b>                   | <b>860</b>     | <b>2,364</b>            |                   |
| <b>Latin America</b> | <b>405,191</b>   | <b>8.42</b>     | <b>10,258</b>  | <b>3.44</b>     | <b>25,317</b>    | <b>12,605</b>              | <b>16,149</b>                  | <b>3,437</b>   | <b>4,530</b>            |                   |
| <b>North America</b> | <b>264,552</b>   | <b>5.50</b>     | <b>92,998</b>  | <b>31.16</b>    | <b>351,532</b>   | <b>291,338</b>             | <b>117,255</b>                 | <b>57,061</b>  | <b>59,886</b>           |                   |
| <b>World</b>         | <b>4,810,397</b> | <b>100.00</b>   | <b>298,439</b> | <b>100.00</b>   | <b>62,040</b>    | <b>37,421</b>              | <b>33,394</b>                  | <b>8,775</b>   | <b>5,751</b>            |                   |

Source: Original estimates; see text for explanation of methods and categories

**Table 2-2: Wealth estimates by country (end-2015)**

| Country                  | Adults    | Share of adults | Total wealth | Share of wealth | Wealth per adult | Financial wealth per adult | Non-financial wealth per adult | Debt per adult | Median wealth per adult | Estimation method |
|--------------------------|-----------|-----------------|--------------|-----------------|------------------|----------------------------|--------------------------------|----------------|-------------------------|-------------------|
|                          | thousand  | %               | USD bn       | %               | USD              | USD                        | USD                            | USD            | USD                     |                   |
| Afghanistan              | 15,215    | 0.31            | 28           | 0.01            | 1,835            | 347                        | 1,503                          | 15             | 795                     | Regression        |
| Albania                  | 2,118     | 0.04            | 43           | 0.01            | 20,425           | 3,067                      | 18,286                         | 928            | 9,686                   | Regression        |
| Algeria                  | 25,554    | 0.52            | 199          | 0.07            | 7,789            | 3,624                      | 4,786                          | 621            | 1,955                   | Regression        |
| Angola                   | 12,037    | 0.25            | 89           | 0.03            | 7,420            | 3,944                      | 4,327                          | 852            | 2,307                   | Regression        |
| Argentina                | 28,918    | 0.59            | 573          | 0.19            | 19,824           | 7,951                      | 13,465                         | 1,592          | 6,117                   | Regression        |
| Armenia                  | 2,161     | 0.04            | 28           | 0.01            | 12,777           | 4,282                      | 9,124                          | 629            | 5,484                   | Regression        |
| Australia                | 18,050    | 0.37            | 6,424        | 2.16            | 355,877          | 175,570                    | 264,797                        | 84,490         | 181,590                 | Original data     |
| Austria                  | 7,025     | 0.14            | 1,495        | 0.50            | 212,769          | 94,128                     | 145,865                        | 27,224         | 69,409                  | Original data     |
| Azerbaijan               | 6,746     | 0.14            | 77           | 0.03            | 11,460           | 1,761                      | 10,512                         | 813            | 4,970                   | Regression        |
| Bahamas                  | 254       | 0.01            | 13           | 0.00            | 52,603           | 34,573                     | 48,727                         | 30,696         | 5,639                   | Regression        |
| Bahrain                  | 1,036     | 0.02            | 86           | 0.03            | 82,600           | 49,654                     | 40,899                         | 7,954          | 13,894                  | Regression        |
| Bangladesh               | 95,899    | 1.96            | 495          | 0.17            | 5,158            | 1,000                      | 4,346                          | 187            | 2,079                   | Regression        |
| Barbados                 | 215       | 0.00            | 13           | 0.00            | 58,720           | 25,078                     | 52,473                         | 18,832         | 17,043                  | Regression        |
| Belarus                  | 7,448     | 0.15            | 90           | 0.03            | 12,028           | 4,566                      | 8,767                          | 1,304          | 5,935                   | Regression        |
| Belgium                  | 8,766     | 0.18            | 2,337        | 0.78            | 266,643          | 159,783                    | 138,767                        | 31,908         | 163,380                 | Original data     |
| Belize                   | 210       | 0.00            | 2            | 0.00            | 10,264           | 2,561                      | 9,367                          | 1,664          | 2,566                   | Regression        |
| Benin                    | 4,969     | 0.10            | 7            | 0.00            | 1,440            | 435                        | 1,124                          | 119            | 482                     | Regression        |
| Bolivia                  | 6,331     | 0.13            | 53           | 0.02            | 8,404            | 2,807                      | 6,744                          | 1,147          | 2,211                   | Regression        |
| Bosnia and Herzegovina   | 2,667     | 0.05            | 59           | 0.02            | 21,971           | 3,209                      | 20,466                         | 1,704          | 10,332                  | Regression        |
| Botswana                 | 1,191     | 0.02            | 14           | 0.00            | 11,831           | 9,165                      | 5,048                          | 2,383          | 2,698                   | Regression        |
| Brazil                   | 142,473   | 2.92            | 2,510        | 0.84            | 17,617           | 11,018                     | 10,758                         | 4,159          | 3,331                   | Regression        |
| British Caribbean        | 532       | 0.01            | 22           | 0.01            | 40,912           | 8,299                      | 38,814                         | 6,200          | 11,525                  | Regression        |
| Brunei                   | 282       | 0.01            | 11           | 0.00            | 37,425           | 14,007                     | 28,114                         | 4,696          | 5,163                   | Regression        |
| Bulgaria                 | 5,848     | 0.12            | 143          | 0.05            | 24,424           | 12,294                     | 14,680                         | 2,549          | 10,948                  | Regression        |
| Burkina Faso             | 8,021     | 0.16            | 8            | 0.00            | 1,031            | 221                        | 890                            | 80             | 371                     | Regression        |
| Burundi                  | 4,554     | 0.09            | 3            | 0.00            | 587              | 91                         | 532                            | 35             | 220                     | Regression        |
| Cambodia                 | 9,165     | 0.19            | 35           | 0.01            | 3,840            | 513                        | 3,705                          | 377            | 1,372                   | Regression        |
| Cameroon                 | 10,930    | 0.22            | 25           | 0.01            | 2,245            | 1,042                      | 1,353                          | 150            | 674                     | Regression        |
| Canada                   | 28,315    | 0.58            | 6,930        | 2.33            | 244,732          | 153,304                    | 141,262                        | 49,833         | 92,354                  | Original data     |
| Central African Republic | 1,950     | 0.04            | 1            | 0.00            | 390              | 180                        | 257                            | 47             | 95                      | Regression        |
| Chad                     | 5,896     | 0.12            | 6            | 0.00            | 1,043            | 431                        | 683                            | 71             | 321                     | Regression        |
| Chile                    | 13,068    | 0.27            | 696          | 0.23            | 53,270           | 31,924                     | 29,462                         | 8,116          | 16,134                  | Original data     |
| China                    | 1,069,255 | 21.90           | 46,535       | 15.62           | 43,521           | 20,466                     | 26,660                         | 3,605          | 15,020                  | Original data     |
| Colombia                 | 31,949    | 0.65            | 408          | 0.14            | 12,785           | 7,214                      | 8,140                          | 2,569          | 3,556                   | Regression        |
| Comoros                  | 389       | 0.01            | 2            | 0.00            | 4,497            | 1,027                      | 3,707                          | 237            | 1,200                   | Regression        |
| Congo, Dem. Rep.         | 33,607    | 0.69            | 35           | 0.01            | 1,040            | 238                        | 838                            | 35             | 289                     | Regression        |
| Congo, Rep.              | 2,355     | 0.05            | 9            | 0.00            | 3,789            | 1,661                      | 2,349                          | 221            | 979                     | Regression        |
| Costa Rica               | 3,406     | 0.07            | 128          | 0.04            | 37,484           | 14,545                     | 27,160                         | 4,221          | 10,613                  | Regression        |
| Croatia                  | 3,370     | 0.07            | 156          | 0.05            | 46,427           | 17,534                     | 34,651                         | 5,758          | 22,075                  | Regression        |
| Cyprus                   | 650       | 0.01            | 67           | 0.02            | 103,840          | 76,950                     | 71,496                         | 44,606         | 24,995                  | Regression        |
| Czechia                  | 8,550     | 0.18            | 404          | 0.14            | 47,255           | 23,160                     | 31,261                         | 7,166          | 14,876                  | Original data     |
| Denmark                  | 4,426     | 0.09            | 1,063        | 0.36            | 240,282          | 198,327                    | 134,797                        | 92,842         | 107,489                 | Original data     |
| Djibouti                 | 551       | 0.01            | 1            | 0.00            | 2,210            | 985                        | 1,610                          | 385            | 753                     | Regression        |
| Dutch Caribbean          | 244       | 0.01            | 12           | 0.00            | 49,882           | 13,210                     | 45,197                         | 8,525          | 18,450                  | Regression        |
| Ecuador                  | 10,082    | 0.21            | 173          | 0.06            | 17,143           | 5,960                      | 12,598                         | 1,415          | 4,601                   | Regression        |

**Table 2-2: Wealth estimates by country (end-2015), continued**

| Country           | Adults   | Share of adults | Total wealth | Share of wealth | Wealth per adult | Financial wealth per adult | Non-financial wealth per adult | Debt per adult | Median wealth per adult | Estimation method |
|-------------------|----------|-----------------|--------------|-----------------|------------------|----------------------------|--------------------------------|----------------|-------------------------|-------------------|
|                   | thousand | %               | USD bn       | %               | USD              | USD                        | USD                            | USD            | USD                     |                   |
| Egypt             | 53,704   | 1.10            | 1,035        | 0.35            | 19,275           | 4,214                      | 15,952                         | 891            | 6,304                   | Regression        |
| El Salvador       | 3,889    | 0.08            | 91           | 0.03            | 23,468           | 10,737                     | 14,393                         | 1,662          | 6,702                   | Regression        |
| Equatorial Guinea | 642      | 0.01            | 11           | 0.00            | 17,197           | 16,501                     | 2,365                          | 1,670          | 4,222                   | Regression        |
| Eritrea           | 1,632    | 0.03            | 3            | 0.00            | 2,001            | 340                        | 1,742                          | 81             | 741                     | Regression        |
| Estonia           | 1,046    | 0.02            | 50           | 0.02            | 48,166           | 24,258                     | 32,905                         | 8,997          | 22,417                  | Original data     |
| Ethiopia          | 47,356   | 0.97            | 121          | 0.04            | 2,547            | 244                        | 2,354                          | 51             | 1,073                   | Regression        |
| Fiji              | 538      | 0.01            | 7            | 0.00            | 12,712           | 2,566                      | 11,564                         | 1,418          | 4,868                   | Regression        |
| Finland           | 4,290    | 0.09            | 622          | 0.21            | 145,080          | 72,723                     | 110,461                        | 38,104         | 60,728                  | Original data     |
| France            | 48,916   | 1.00            | 11,594       | 3.89            | 237,014          | 106,574                    | 161,936                        | 31,496         | 105,870                 | Original data     |
| French Caribbean  | 615      | 0.01            | 38           | 0.01            | 61,336           | 24,875                     | 47,054                         | 10,593         | 18,721                  | Regression        |
| Gabon             | 1,077    | 0.02            | 13           | 0.00            | 12,002           | 9,796                      | 3,180                          | 973            | 3,987                   | Regression        |
| Gambia            | 945      | 0.02            | 2            | 0.00            | 1,997            | 612                        | 1,451                          | 66             | 563                     | Regression        |
| Georgia           | 3,014    | 0.06            | 30           | 0.01            | 9,827            | 3,498                      | 6,981                          | 652            | 2,779                   | Regression        |
| Germany           | 66,901   | 1.37            | 12,009       | 4.03            | 179,507          | 86,945                     | 118,953                        | 26,390         | 40,750                  | Original data     |
| Ghana             | 14,503   | 0.30            | 52           | 0.02            | 3,618            | 1,117                      | 2,746                          | 246            | 1,260                   | Regression        |
| Greece            | 8,559    | 0.18            | 879          | 0.29            | 102,686          | 33,515                     | 85,051                         | 15,880         | 58,642                  | Original data     |
| Guinea            | 5,043    | 0.10            | 9            | 0.00            | 1,787            | 471                        | 1,399                          | 83             | 553                     | Regression        |
| Guinea-Bissau     | 823      | 0.02            | 1            | 0.00            | 1,093            | 351                        | 789                            | 48             | 394                     | Regression        |
| Guyana            | 462      | 0.01            | 5            | 0.00            | 11,005           | 4,660                      | 7,628                          | 1,283          | 3,645                   | Regression        |
| Haiti             | 5,973    | 0.12            | 6            | 0.00            | 1,055            | 529                        | 652                            | 126            | 222                     | Regression        |
| Hong Kong         | 6,061    | 0.12            | 2,487        | 0.83            | 410,266          | 277,874                    | 176,779                        | 44,387         | 124,521                 | Regression        |
| Hungary           | 7,852    | 0.16            | 258          | 0.09            | 32,829           | 19,027                     | 17,759                         | 3,957          | 13,898                  | Original data     |
| Iceland           | 243      | 0.00            | 64           | 0.02            | 263,489          | 162,574                    | 159,895                        | 58,980         | 175,316                 | Regression        |
| India             | 822,042  | 16.84           | 8,948        | 3.00            | 10,885           | 2,542                      | 9,246                          | 902            | 2,277                   | Original data     |
| Indonesia         | 165,928  | 3.40            | 1,969        | 0.66            | 11,869           | 3,484                      | 8,807                          | 423            | 2,770                   | Regression        |
| Iran              | 54,525   | 1.12            | 644          | 0.22            | 11,814           | 2,181                      | 10,515                         | 882            | 4,191                   | Regression        |
| Iraq              | 18,085   | 0.37            | 217          | 0.07            | 11,972           | 2,252                      | 10,123                         | 402            | 5,408                   | Regression        |
| Ireland           | 3,373    | 0.07            | 685          | 0.23            | 202,976          | 114,734                    | 139,356                        | 51,113         | 76,024                  | Original data     |
| Israel            | 5,177    | 0.11            | 856          | 0.29            | 165,384          | 139,094                    | 54,268                         | 27,978         | 57,187                  | Original data     |
| Italy             | 49,503   | 1.01            | 10,506       | 3.53            | 212,231          | 90,889                     | 141,036                        | 19,694         | 103,406                 | Original data     |
| Jamaica           | 1,919    | 0.04            | 38           | 0.01            | 19,560           | 7,879                      | 13,694                         | 2,013          | 4,998                   | Regression        |
| Japan             | 105,355  | 2.16            | 21,519       | 7.22            | 204,256          | 139,969                    | 88,136                         | 23,849         | 101,463                 | Original data     |
| Jordan            | 5,100    | 0.10            | 120          | 0.04            | 23,562           | 13,720                     | 12,276                         | 2,434          | 9,303                   | Regression        |
| Kazakhstan        | 11,821   | 0.24            | 300          | 0.10            | 25,346           | 5,832                      | 21,196                         | 1,682          | 6,211                   | Regression        |
| Kenya             | 23,146   | 0.47            | 147          | 0.05            | 6,355            | 1,322                      | 5,449                          | 416            | 1,841                   | Regression        |
| Korea             | 40,816   | 0.84            | 6,128        | 2.06            | 150,135          | 66,524                     | 113,360                        | 29,748         | 51,744                  | Original data     |
| Kuwait            | 2,850    | 0.06            | 340          | 0.11            | 119,316          | 99,579                     | 31,688                         | 11,950         | 25,714                  | Regression        |
| Kyrgyzstan        | 3,594    | 0.07            | 15           | 0.01            | 4,310            | 648                        | 3,841                          | 179            | 1,712                   | Regression        |
| Laos              | 3,811    | 0.08            | 22           | 0.01            | 5,727            | 1,244                      | 4,863                          | 380            | 1,312                   | Regression        |
| Latvia            | 1,600    | 0.03            | 69           | 0.02            | 43,403           | 14,316                     | 33,518                         | 4,431          | 19,340                  | Original data     |
| Lebanon           | 4,217    | 0.09            | 200          | 0.07            | 47,422           | 10,171                     | 41,009                         | 3,758          | 14,117                  | Regression        |
| Lesotho           | 1,163    | 0.02            | 2            | 0.00            | 1,419            | 685                        | 965                            | 230            | 295                     | Regression        |
| Liberia           | 2,151    | 0.04            | 8            | 0.00            | 3,553            | 1,007                      | 2,644                          | 98             | 1,134                   | Regression        |
| Libya             | 4,050    | 0.08            | 49           | 0.02            | 12,140           | 8,072                      | 5,061                          | 993            | 4,413                   | Regression        |
| Lithuania         | 2,323    | 0.05            | 89           | 0.03            | 38,508           | 15,860                     | 27,873                         | 5,225          | 16,851                  | Original data     |

**Table 2-2: Wealth estimates by country (end-2015), continued**

| Country               | Adults   | Share of adults | Total wealth | Share of wealth | Wealth per adult | Financial wealth per adult | Non-financial wealth per adult | Debt per adult | Median wealth per adult | Estimation method |
|-----------------------|----------|-----------------|--------------|-----------------|------------------|----------------------------|--------------------------------|----------------|-------------------------|-------------------|
|                       | thousand | %               | USD bn       | %               | USD              | USD                        | USD                            | USD            | USD                     |                   |
| Luxembourg            | 445      | 0.01            | 184          | 0.06            | 413,744          | 217,604                    | 274,249                        | 78,108         | 212,467                 | Original data     |
| Madagascar            | 11,639   | 0.24            | 16           | 0.01            | 1,357            | 194                        | 1,215                          | 52             | 447                     | Regression        |
| Malawi                | 7,457    | 0.15            | 9            | 0.00            | 1,228            | 55                         | 1,221                          | 49             | 352                     | Regression        |
| Malaysia              | 20,074   | 0.41            | 485          | 0.16            | 24,157           | 7,803                      | 22,473                         | 6,118          | 7,018                   | Regression        |
| Maldives              | 334      | 0.01            | 6            | 0.00            | 17,834           | 654                        | 18,122                         | 941            | 6,241                   | Regression        |
| Mali                  | 7,350    | 0.15            | 11           | 0.00            | 1,454            | 507                        | 1,081                          | 135            | 506                     | Regression        |
| Malta                 | 349      | 0.01            | 41           | 0.01            | 116,048          | 74,045                     | 61,299                         | 19,296         | 62,405                  | Regression        |
| Mauritania            | 2,023    | 0.04            | 4            | 0.00            | 1,994            | 556                        | 1,609                          | 171            | 721                     | Regression        |
| Mauritius             | 925      | 0.02            | 42           | 0.01            | 45,262           | 26,866                     | 23,120                         | 4,725          | 19,324                  | Regression        |
| Melanesia             | 627      | 0.01            | 16           | 0.01            | 25,803           | 5,715                      | 23,339                         | 3,251          | 10,530                  | Regression        |
| Mexico                | 77,866   | 1.59            | 2,679        | 0.90            | 34,402           | 15,036                     | 20,391                         | 1,025          | 10,513                  | Original data     |
| Micronesia            | 315      | 0.01            | 3            | 0.00            | 10,303           | 2,380                      | 8,933                          | 1,010          | 3,976                   | Regression        |
| Moldova               | 3,189    | 0.07            | 24           | 0.01            | 7,556            | 2,004                      | 5,905                          | 352            | 3,474                   | Regression        |
| Mongolia              | 1,918    | 0.04            | 12           | 0.00            | 6,383            | 821                        | 6,795                          | 1,233          | 2,654                   | Regression        |
| Montenegro            | 470      | 0.01            | 19           | 0.01            | 40,067           | 18,795                     | 24,584                         | 3,312          | 19,282                  | Regression        |
| Morocco               | 22,624   | 0.46            | 242          | 0.08            | 10,690           | 2,880                      | 8,929                          | 1,119          | 3,115                   | Regression        |
| Mozambique            | 11,998   | 0.25            | 9            | 0.00            | 778              | 240                        | 660                            | 122            | 259                     | Regression        |
| Myanmar               | 33,306   | 0.68            | 106          | 0.04            | 3,170            | 1,716                      | 1,497                          | 43             | 1,588                   | Regression        |
| Namibia               | 1,225    | 0.03            | 20           | 0.01            | 15,921           | 13,889                     | 5,725                          | 3,692          | 3,698                   | Regression        |
| Nepal                 | 14,894   | 0.31            | 45           | 0.01            | 2,994            | 328                        | 2,969                          | 302            | 1,100                   | Regression        |
| Netherlands           | 13,124   | 0.27            | 3,256        | 1.09            | 248,125          | 190,436                    | 124,290                        | 66,600         | 87,822                  | Original data     |
| New Zealand           | 3,398    | 0.07            | 943          | 0.32            | 277,444          | 179,321                    | 135,103                        | 36,981         | 134,663                 | Original data     |
| Nicaragua             | 3,710    | 0.08            | 37           | 0.01            | 9,915            | 1,457                      | 9,104                          | 646            | 2,592                   | Regression        |
| Niger                 | 8,006    | 0.16            | 6            | 0.00            | 812              | 121                        | 726                            | 35             | 301                     | Regression        |
| Nigeria               | 83,643   | 1.71            | 465          | 0.16            | 5,555            | 3,992                      | 2,001                          | 438            | 1,052                   | Regression        |
| Norway                | 3,964    | 0.08            | 915          | 0.31            | 230,725          | 116,018                    | 203,935                        | 89,228         | 102,731                 | Original data     |
| Oman                  | 3,182    | 0.07            | 134          | 0.05            | 42,227           | 20,735                     | 25,560                         | 4,068          | 11,073                  | Regression        |
| Pakistan              | 108,166  | 2.22            | 528          | 0.18            | 4,883            | 1,409                      | 3,584                          | 111            | 2,091                   | Regression        |
| Panama                | 2,548    | 0.05            | 86           | 0.03            | 33,670           | 11,731                     | 27,106                         | 5,167          | 8,537                   | Regression        |
| Papua New Guinea      | 4,335    | 0.09            | 23           | 0.01            | 5,341            | 1,406                      | 4,191                          | 255            | 1,490                   | Regression        |
| Paraguay              | 4,009    | 0.08            | 44           | 0.01            | 10,880           | 3,243                      | 9,273                          | 1,635          | 2,818                   | Regression        |
| Peru                  | 19,517   | 0.40            | 277          | 0.09            | 14,202           | 6,464                      | 9,742                          | 2,004          | 4,249                   | Regression        |
| Philippines           | 59,601   | 1.22            | 601          | 0.20            | 10,080           | 4,014                      | 6,944                          | 878            | 1,998                   | Regression        |
| Poland                | 30,423   | 0.62            | 1,384        | 0.46            | 45,500           | 14,596                     | 36,485                         | 5,581          | 19,177                  | Regression        |
| Polynesia             | 401      | 0.01            | 12           | 0.00            | 30,844           | 5,742                      | 28,483                         | 3,381          | 11,929                  | Regression        |
| Portugal              | 8,355    | 0.17            | 904          | 0.30            | 108,253          | 50,209                     | 80,127                         | 22,083         | 43,411                  | Regression        |
| Qatar                 | 2,153    | 0.04            | 265          | 0.09            | 123,192          | 90,609                     | 46,663                         | 14,080         | 71,801                  | Regression        |
| Romania               | 15,729   | 0.32            | 480          | 0.16            | 30,488           | 8,003                      | 24,719                         | 2,234          | 14,420                  | Regression        |
| Russia                | 113,831  | 2.33            | 1,793        | 0.60            | 15,749           | 6,105                      | 11,323                         | 1,679          | 2,637                   | Original data     |
| Rwanda                | 5,642    | 0.12            | 19           | 0.01            | 3,393            | 327                        | 3,196                          | 130            | 993                     | Regression        |
| Sao Tome and Principe | 93       | 0.00            | 0            | 0.00            | 2,462            | 1,519                      | 1,380                          | 437            | 1,025                   | Regression        |
| Saudi Arabia          | 21,540   | 0.44            | 1,289        | 0.43            | 59,831           | 34,132                     | 30,290                         | 4,591          | 12,823                  | Regression        |
| Senegal               | 6,800    | 0.14            | 18           | 0.01            | 2,711            | 512                        | 2,371                          | 172            | 880                     | Regression        |
| Serbia                | 5,520    | 0.11            | 101          | 0.03            | 18,339           | 5,210                      | 14,295                         | 1,166          | 8,110                   | Regression        |
| Seychelles            | 67       | 0.00            | 3            | 0.00            | 41,172           | 21,370                     | 24,260                         | 4,457          | 15,766                  | Regression        |

**Table 2-2: Wealth estimates by country (end-2015), continued**

| Country              | Adults           | Share of adults | Total wealth   | Share of wealth | Wealth per adult | Financial wealth per adult | Non-financial wealth per adult | Debt per adult | Median wealth per adult | Estimation method |
|----------------------|------------------|-----------------|----------------|-----------------|------------------|----------------------------|--------------------------------|----------------|-------------------------|-------------------|
|                      | thousand         | %               | USD bn         | %               | USD              | USD                        | USD                            | USD            | USD                     |                   |
| Sierra Leone         | 3,437            | 0.07            | 3              | 0.00            | 885              | 434                        | 477                            | 27             | 319                     | Regression        |
| Singapore            | 4,557            | 0.09            | 1,075          | 0.36            | 235,890          | 153,328                    | 129,349                        | 46,786         | 74,854                  | Original data     |
| Slovakia             | 4,324            | 0.09            | 202            | 0.07            | 46,641           | 15,374                     | 38,853                         | 7,586          | 30,270                  | Original data     |
| Slovenia             | 1,674            | 0.03            | 139            | 0.05            | 82,975           | 25,770                     | 65,287                         | 8,082          | 43,711                  | Original data     |
| South Africa         | 34,627           | 0.71            | 598            | 0.20            | 17,257           | 13,577                     | 7,162                          | 3,481          | 3,162                   | Original data     |
| Spain                | 37,508           | 0.77            | 6,177          | 2.07            | 164,681          | 58,744                     | 128,584                        | 22,647         | 75,932                  | Original data     |
| Sri Lanka            | 14,201           | 0.29            | 273            | 0.09            | 19,210           | 3,175                      | 16,664                         | 629            | 7,326                   | Regression        |
| Sudan                | 18,795           | 0.38            | 70             | 0.02            | 3,708            | 1,511                      | 2,454                          | 257            | 1,359                   | Regression        |
| Suriname             | 356              | 0.01            | 3              | 0.00            | 8,804            | 3,544                      | 6,369                          | 1,110          | 1,776                   | Regression        |
| Sweden               | 7,599            | 0.16            | 1,783          | 0.60            | 234,678          | 182,970                    | 108,314                        | 56,605         | 66,454                  | Original data     |
| Switzerland          | 6,670            | 0.14            | 3,428          | 1.15            | 513,945          | 355,771                    | 281,739                        | 123,565        | 101,140                 | Original data     |
| Syria                | 10,148           | 0.21            | 39             | 0.01            | 3,832            | 473                        | 3,430                          | 72             | 1,455                   | Regression        |
| Taiwan               | 18,917           | 0.39            | 3,514          | 1.18            | 185,748          | 136,592                    | 73,142                         | 23,986         | 72,995                  | Regression        |
| Tajikistan           | 4,629            | 0.09            | 21             | 0.01            | 4,435            | 672                        | 3,930                          | 167            | 1,919                   | Regression        |
| Tanzania             | 23,530           | 0.48            | 57             | 0.02            | 2,437            | 253                        | 2,314                          | 129            | 930                     | Regression        |
| Thailand             | 51,795           | 1.06            | 996            | 0.33            | 19,223           | 7,679                      | 15,798                         | 4,254          | 6,445                   | Regression        |
| Timor-Leste          | 596              | 0.01            | 2              | 0.00            | 3,686            | 656                        | 3,152                          | 122            | 2,079                   | Regression        |
| Togo                 | 3,530            | 0.07            | 4              | 0.00            | 1,099            | 298                        | 922                            | 121            | 336                     | Regression        |
| Trinidad and Tobago  | 1,004            | 0.02            | 39             | 0.01            | 38,679           | 18,549                     | 25,827                         | 5,698          | 11,768                  | Regression        |
| Tunisia              | 7,737            | 0.16            | 127            | 0.04            | 16,378           | 5,178                      | 12,432                         | 1,231          | 5,592                   | Regression        |
| Turkey               | 52,307           | 1.07            | 1,777          | 0.60            | 33,982           | 6,457                      | 30,333                         | 2,808          | 9,899                   | Regression        |
| Turkmenistan         | 3,431            | 0.07            | 44             | 0.01            | 12,965           | 2,464                      | 10,715                         | 214            | 5,915                   | Regression        |
| Uganda               | 15,928           | 0.33            | 23             | 0.01            | 1,461            | 138                        | 1,430                          | 107            | 459                     | Regression        |
| Ukraine              | 35,834           | 0.73            | 157            | 0.05            | 4,385            | 1,552                      | 3,274                          | 441            | 810                     | Regression        |
| United Arab Emirates | 7,628            | 0.16            | 806            | 0.27            | 105,661          | 65,393                     | 51,682                         | 11,414         | 18,434                  | Regression        |
| United Kingdom       | 50,886           | 1.04            | 14,041         | 4.71            | 275,933          | 175,236                    | 152,170                        | 51,473         | 114,037                 | Original data     |
| United States        | 239,084          | 4.90            | 87,987         | 29.53           | 368,017          | 307,012                    | 118,090                        | 57,085         | 55,774                  | Original data     |
| Uruguay              | 2,444            | 0.05            | 137            | 0.05            | 56,148           | 20,621                     | 37,557                         | 2,029          | 17,522                  | Regression        |
| Venezuela            | 18,835           | 0.39            | 978            | 0.33            | 51,918           | 31,367                     | 21,276                         | 725            | 15,555                  | Regression        |
| Vietnam              | 64,898           | 1.33            | 570            | 0.19            | 8,785            | 1,554                      | 7,978                          | 747            | 3,050                   | Regression        |
| Yemen                | 12,965           | 0.27            | 57             | 0.02            | 4,396            | 1,111                      | 3,371                          | 86             | 1,011                   | Regression        |
| Zambia               | 6,898            | 0.14            | 16             | 0.01            | 2,338            | 939                        | 1,606                          | 207            | 509                     | Regression        |
| Zimbabwe             | 6,476            | 0.13            | 24             | 0.01            | 3,763            | 1,130                      | 2,877                          | 244            | 1,206                   | Regression        |
| <b>Africa</b>        | <b>582,001</b>   | <b>11.92</b>    | <b>3,761</b>   | <b>1.26</b>     | <b>6,463</b>     | <b>2,740</b>               | <b>4,296</b>                   | <b>574</b>     | <b>860</b>              |                   |
| <b>Asia-Pacific</b>  | <b>1,140,595</b> | <b>23.36</b>    | <b>56,119</b>  | <b>18.84</b>    | <b>49,201</b>    | <b>27,662</b>              | <b>28,188</b>                  | <b>6,649</b>   | <b>3,694</b>            |                   |
| <b>China</b>         | <b>1,069,255</b> | <b>21.90</b>    | <b>46,535</b>  | <b>15.62</b>    | <b>43,521</b>    | <b>20,466</b>              | <b>26,660</b>                  | <b>3,605</b>   | <b>15,020</b>           |                   |
| <b>Europe</b>        | <b>588,557</b>   | <b>12.05</b>    | <b>77,898</b>  | <b>26.15</b>    | <b>132,354</b>   | <b>68,136</b>              | <b>85,495</b>                  | <b>21,278</b>  | <b>17,325</b>           |                   |
| <b>India</b>         | <b>822,042</b>   | <b>16.84</b>    | <b>8,948</b>   | <b>3.00</b>     | <b>10,885</b>    | <b>2,542</b>               | <b>9,246</b>                   | <b>902</b>     | <b>2,277</b>            |                   |
| <b>Latin America</b> | <b>412,378</b>   | <b>8.45</b>     | <b>9,739</b>   | <b>3.27</b>     | <b>23,616</b>    | <b>12,029</b>              | <b>14,346</b>                  | <b>2,759</b>   | <b>4,341</b>            |                   |
| <b>North America</b> | <b>267,447</b>   | <b>5.48</b>     | <b>94,939</b>  | <b>31.87</b>    | <b>354,981</b>   | <b>290,755</b>             | <b>120,552</b>                 | <b>56,326</b>  | <b>58,914</b>           |                   |
| <b>World</b>         | <b>4,882,274</b> | <b>100.00</b>   | <b>297,938</b> | <b>100.00</b>   | <b>61,024</b>    | <b>36,856</b>              | <b>32,615</b>                  | <b>8,447</b>   | <b>5,674</b>            |                   |

Source: Original estimates; see text for explanation of methods and categories



**Table 2-2: Wealth estimates by country (end-2016)**

| Country                  | Adults    | Share of adults | Total wealth | Share of wealth | Wealth per adult | Financial wealth per adult | Non-financial wealth per adult | Debt per adult | Median wealth per adult | Estimation method |
|--------------------------|-----------|-----------------|--------------|-----------------|------------------|----------------------------|--------------------------------|----------------|-------------------------|-------------------|
|                          | thousand  | %               | USD bn       | %               | USD              | USD                        | USD                            | USD            | USD                     |                   |
| Afghanistan              | 15,827    | 0.32            | 26           | 0.01            | 1,636            | 328                        | 1,323                          | 14             | 704                     | Regression        |
| Albania                  | 2,133     | 0.04            | 47           | 0.02            | 22,227           | 3,300                      | 19,891                         | 964            | 10,955                  | Regression        |
| Algeria                  | 26,027    | 0.53            | 207          | 0.07            | 7,949            | 3,605                      | 4,970                          | 626            | 2,032                   | Regression        |
| Angola                   | 12,462    | 0.25            | 87           | 0.03            | 6,984            | 3,855                      | 3,859                          | 731            | 2,207                   | Regression        |
| Argentina                | 29,299    | 0.59            | 439          | 0.14            | 14,997           | 7,881                      | 8,708                          | 1,593          | 4,150                   | Regression        |
| Armenia                  | 2,169     | 0.04            | 29           | 0.01            | 13,257           | 4,894                      | 9,000                          | 637            | 5,567                   | Regression        |
| Australia                | 18,295    | 0.37            | 6,969        | 2.23            | 380,957          | 187,510                    | 280,719                        | 87,272         | 187,495                 | Original data     |
| Austria                  | 7,083     | 0.14            | 1,553        | 0.50            | 219,310          | 93,152                     | 153,060                        | 26,901         | 70,095                  | Original data     |
| Azerbaijan               | 6,837     | 0.14            | 56           | 0.02            | 8,234            | 1,263                      | 7,491                          | 520            | 3,550                   | Regression        |
| Bahamas                  | 259       | 0.01            | 13           | 0.00            | 50,981           | 36,825                     | 42,670                         | 28,514         | 5,273                   | Regression        |
| Bahrain                  | 1,090     | 0.02            | 90           | 0.03            | 82,958           | 50,471                     | 40,567                         | 8,080          | 13,689                  | Regression        |
| Bangladesh               | 97,920    | 1.98            | 512          | 0.16            | 5,224            | 1,030                      | 4,396                          | 202            | 2,093                   | Regression        |
| Barbados                 | 216       | 0.00            | 11           | 0.00            | 52,351           | 21,579                     | 50,265                         | 19,493         | 14,902                  | Regression        |
| Belarus                  | 7,447     | 0.15            | 79           | 0.03            | 10,664           | 3,884                      | 7,831                          | 1,051          | 5,460                   | Regression        |
| Belgium                  | 8,819     | 0.18            | 2,364        | 0.76            | 268,010          | 158,648                    | 141,189                        | 31,828         | 172,710                 | Original data     |
| Belize                   | 217       | 0.00            | 2            | 0.00            | 10,408           | 2,972                      | 9,199                          | 1,763          | 2,547                   | Regression        |
| Benin                    | 5,131     | 0.10            | 9            | 0.00            | 1,686            | 506                        | 1,312                          | 132            | 578                     | Regression        |
| Bolivia                  | 6,478     | 0.13            | 57           | 0.02            | 8,864            | 3,388                      | 6,703                          | 1,227          | 2,261                   | Regression        |
| Bosnia and Herzegovina   | 2,655     | 0.05            | 62           | 0.02            | 23,409           | 3,381                      | 21,803                         | 1,775          | 11,448                  | Regression        |
| Botswana                 | 1,221     | 0.02            | 16           | 0.01            | 13,135           | 9,858                      | 5,533                          | 2,255          | 3,048                   | Regression        |
| Brazil                   | 144,692   | 2.92            | 3,050        | 0.98            | 21,082           | 14,341                     | 11,786                         | 5,045          | 3,984                   | Regression        |
| British Caribbean        | 539       | 0.01            | 22           | 0.01            | 41,618           | 8,794                      | 39,308                         | 6,484          | 11,487                  | Regression        |
| Brunei                   | 287       | 0.01            | 10           | 0.00            | 35,046           | 13,027                     | 26,405                         | 4,386          | 4,799                   | Regression        |
| Bulgaria                 | 5,805     | 0.12            | 157          | 0.05            | 26,999           | 13,511                     | 16,125                         | 2,636          | 12,613                  | Regression        |
| Burkina Faso             | 8,291     | 0.17            | 9            | 0.00            | 1,072            | 214                        | 941                            | 83             | 392                     | Regression        |
| Burundi                  | 4,712     | 0.10            | 3            | 0.00            | 553              | 93                         | 495                            | 36             | 211                     | Regression        |
| Cambodia                 | 9,391     | 0.19            | 38           | 0.01            | 4,043            | 606                        | 3,877                          | 441            | 1,434                   | Regression        |
| Cameroon                 | 11,264    | 0.23            | 27           | 0.01            | 2,428            | 1,087                      | 1,489                          | 148            | 740                     | Regression        |
| Canada                   | 28,666    | 0.58            | 7,721        | 2.47            | 269,356          | 168,239                    | 154,558                        | 53,441         | 101,984                 | Original data     |
| Central African Republic | 1,979     | 0.04            | 1            | 0.00            | 504              | 223                        | 336                            | 55             | 126                     | Regression        |
| Chad                     | 6,110     | 0.12            | 6            | 0.00            | 980              | 392                        | 657                            | 69             | 307                     | Regression        |
| Chile                    | 13,335    | 0.27            | 727          | 0.23            | 54,511           | 32,282                     | 30,650                         | 8,421          | 16,582                  | Original data     |
| China                    | 1,077,268 | 21.75           | 52,118       | 16.67           | 48,380           | 21,668                     | 30,776                         | 4,064          | 16,379                  | Regression        |
| Colombia                 | 32,697    | 0.66            | 453          | 0.14            | 13,865           | 8,601                      | 8,259                          | 2,995          | 3,854                   | Regression        |
| Comoros                  | 400       | 0.01            | 2            | 0.00            | 4,644            | 1,002                      | 3,885                          | 243            | 1,262                   | Regression        |
| Congo, Dem. Rep.         | 34,721    | 0.70            | 37           | 0.01            | 1,076            | 301                        | 819                            | 44             | 304                     | Regression        |
| Congo, Rep.              | 2,418     | 0.05            | 11           | 0.00            | 4,743            | 1,879                      | 3,077                          | 213            | 1,247                   | Regression        |
| Costa Rica               | 3,467     | 0.07            | 114          | 0.04            | 32,777           | 12,036                     | 25,236                         | 4,495          | 9,006                   | Regression        |
| Croatia                  | 3,361     | 0.07            | 177          | 0.06            | 52,646           | 18,518                     | 39,646                         | 5,518          | 26,044                  | Regression        |
| Cyprus                   | 654       | 0.01            | 72           | 0.02            | 110,358          | 76,559                     | 77,174                         | 43,376         | 34,870                  | Regression        |
| Czechia                  | 8,555     | 0.17            | 446          | 0.14            | 52,118           | 27,050                     | 32,748                         | 7,680          | 16,158                  | Original data     |
| Denmark                  | 4,459     | 0.09            | 1,098        | 0.35            | 246,167          | 201,211                    | 133,682                        | 88,725         | 111,790                 | Original data     |
| Djibouti                 | 564       | 0.01            | 1            | 0.00            | 2,352            | 1,133                      | 1,609                          | 390            | 814                     | Regression        |
| Dutch Caribbean          | 247       | 0.00            | 11           | 0.00            | 44,355           | 13,305                     | 39,471                         | 8,421          | 16,163                  | Regression        |
| Ecuador                  | 10,334    | 0.21            | 164          | 0.05            | 15,903           | 5,630                      | 11,708                         | 1,435          | 4,139                   | Regression        |

**Table 2-2: Wealth estimates by country (end-2016), continued**

| Country           | Adults   | Share of adults | Total wealth | Share of wealth | Wealth per adult | Financial wealth per adult | Non-financial wealth per adult | Debt per adult | Median wealth per adult | Estimation method |
|-------------------|----------|-----------------|--------------|-----------------|------------------|----------------------------|--------------------------------|----------------|-------------------------|-------------------|
|                   | thousand | %               | USD bn       | %               | USD              | USD                        | USD                            | USD            | USD                     |                   |
| Egypt             | 54,783   | 1.11            | 1,081        | 0.35            | 19,741           | 6,038                      | 14,552                         | 849            | 6,232                   | Regression        |
| El Salvador       | 3,957    | 0.08            | 98           | 0.03            | 24,831           | 13,017                     | 13,513                         | 1,699          | 6,880                   | Regression        |
| Equatorial Guinea | 666      | 0.01            | 12           | 0.00            | 17,372           | 16,587                     | 2,640                          | 1,854          | 4,345                   | Regression        |
| Eritrea           | 1,650    | 0.03            | 4            | 0.00            | 2,416            | 421                        | 2,101                          | 107            | 909                     | Regression        |
| Estonia           | 1,047    | 0.02            | 53           | 0.02            | 50,945           | 26,271                     | 34,173                         | 9,498          | 24,756                  | Original data     |
| Ethiopia          | 49,185   | 0.99            | 125          | 0.04            | 2,540            | 289                        | 2,311                          | 60             | 1,086                   | Regression        |
| Fiji              | 542      | 0.01            | 7            | 0.00            | 13,629           | 2,794                      | 12,404                         | 1,568          | 5,203                   | Regression        |
| Finland           | 4,310    | 0.09            | 637          | 0.20            | 147,720          | 75,402                     | 111,886                        | 39,568         | 50,387                  | Original data     |
| France            | 49,147   | 0.99            | 11,729       | 3.75            | 238,646          | 108,676                    | 161,013                        | 31,043         | 106,738                 | Original data     |
| French Caribbean  | 618      | 0.01            | 36           | 0.01            | 58,533           | 25,084                     | 44,635                         | 11,186         | 17,530                  | Regression        |
| Gabon             | 1,107    | 0.02            | 14           | 0.00            | 12,633           | 10,120                     | 3,498                          | 985            | 4,262                   | Regression        |
| Gambia            | 977      | 0.02            | 2            | 0.00            | 1,934            | 677                        | 1,326                          | 69             | 555                     | Regression        |
| Georgia           | 3,004    | 0.06            | 30           | 0.01            | 10,121           | 3,609                      | 7,216                          | 703            | 2,820                   | Regression        |
| Germany           | 67,185   | 1.36            | 12,160       | 3.89            | 180,988          | 87,565                     | 119,626                        | 26,203         | 41,408                  | Original data     |
| Ghana             | 14,906   | 0.30            | 68           | 0.02            | 4,531            | 1,669                      | 3,131                          | 270            | 1,602                   | Regression        |
| Greece            | 8,543    | 0.17            | 846          | 0.27            | 99,044           | 32,793                     | 81,292                         | 15,042         | 56,583                  | Original data     |
| Guinea            | 5,229    | 0.11            | 9            | 0.00            | 1,702            | 499                        | 1,276                          | 74             | 535                     | Regression        |
| Guinea-Bissau     | 847      | 0.02            | 1            | 0.00            | 1,303            | 427                        | 927                            | 51             | 477                     | Regression        |
| Guyana            | 469      | 0.01            | 5            | 0.00            | 9,610            | 4,383                      | 6,324                          | 1,097          | 3,125                   | Regression        |
| Haiti             | 6,102    | 0.12            | 6            | 0.00            | 946              | 522                        | 530                            | 106            | 193                     | Regression        |
| Hong Kong         | 6,123    | 0.12            | 2,640        | 0.84            | 431,118          | 311,377                    | 165,735                        | 45,994         | 129,380                 | Regression        |
| Hungary           | 7,846    | 0.16            | 286          | 0.09            | 36,442           | 20,222                     | 20,121                         | 3,901          | 16,004                  | Original data     |
| Iceland           | 245      | 0.00            | 78           | 0.03            | 319,459          | 191,404                    | 193,258                        | 65,203         | 217,603                 | Regression        |
| India             | 838,070  | 16.92           | 9,886        | 3.16            | 11,796           | 2,688                      | 10,079                         | 972            | 2,447                   | Original data     |
| Indonesia         | 168,753  | 3.41            | 2,251        | 0.72            | 13,339           | 4,013                      | 9,789                          | 463            | 3,187                   | Regression        |
| Iran              | 55,298   | 1.12            | 730          | 0.23            | 13,196           | 2,468                      | 11,752                         | 1,024          | 4,649                   | Regression        |
| Iraq              | 18,713   | 0.38            | 236          | 0.08            | 12,600           | 2,270                      | 10,735                         | 405            | 5,659                   | Regression        |
| Ireland           | 3,413    | 0.07            | 694          | 0.22            | 203,246          | 113,236                    | 137,778                        | 47,769         | 81,251                  | Original data     |
| Israel            | 5,259    | 0.11            | 879          | 0.28            | 167,106          | 139,786                    | 56,761                         | 29,441         | 57,151                  | Original data     |
| Italy             | 49,607   | 1.00            | 10,141       | 3.24            | 204,424          | 88,934                     | 134,713                        | 19,223         | 99,256                  | Original data     |
| Jamaica           | 1,945    | 0.04            | 33           | 0.01            | 16,982           | 6,931                      | 12,016                         | 1,965          | 4,206                   | Regression        |
| Japan             | 105,308  | 2.13            | 22,364       | 7.15            | 212,367          | 145,167                    | 92,205                         | 25,004         | 104,415                 | Original data     |
| Jordan            | 5,293    | 0.11            | 125          | 0.04            | 23,550           | 14,652                     | 11,509                         | 2,611          | 9,241                   | Regression        |
| Kazakhstan        | 11,930   | 0.24            | 218          | 0.07            | 18,241           | 4,961                      | 14,357                         | 1,078          | 3,778                   | Regression        |
| Kenya             | 23,955   | 0.48            | 178          | 0.06            | 7,435            | 2,210                      | 5,657                          | 433            | 2,191                   | Regression        |
| Korea             | 41,220   | 0.83            | 6,233        | 1.99            | 151,223          | 68,061                     | 114,611                        | 31,450         | 50,885                  | Original data     |
| Kuwait            | 2,932    | 0.06            | 359          | 0.11            | 122,447          | 99,271                     | 35,701                         | 12,525         | 26,557                  | Regression        |
| Kyrgyzstan        | 3,662    | 0.07            | 16           | 0.01            | 4,301            | 818                        | 3,636                          | 153            | 1,698                   | Regression        |
| Laos              | 3,910    | 0.08            | 22           | 0.01            | 5,604            | 1,320                      | 4,674                          | 391            | 1,271                   | Regression        |
| Latvia            | 1,580    | 0.03            | 75           | 0.02            | 47,583           | 15,575                     | 36,402                         | 4,394          | 22,287                  | Original data     |
| Lebanon           | 4,344    | 0.09            | 204          | 0.07            | 47,054           | 11,319                     | 39,624                         | 3,888          | 15,468                  | Regression        |
| Lesotho           | 1,178    | 0.02            | 2            | 0.00            | 1,330            | 594                        | 947                            | 211            | 287                     | Regression        |
| Liberia           | 2,215    | 0.04            | 8            | 0.00            | 3,448            | 1,042                      | 2,505                          | 99             | 1,118                   | Regression        |
| Libya             | 4,120    | 0.08            | 49           | 0.02            | 11,857           | 7,163                      | 5,692                          | 999            | 4,428                   | Regression        |
| Lithuania         | 2,298    | 0.05            | 98           | 0.03            | 42,812           | 17,119                     | 31,057                         | 5,364          | 19,564                  | Original data     |

**Table 2-2: Wealth estimates by country (end-2016), continued**

| Country               | Adults   | Share of adults | Total wealth | Share of wealth | Wealth per adult | Financial wealth per adult | Non-financial wealth per adult | Debt per adult | Median wealth per adult | Estimation method |
|-----------------------|----------|-----------------|--------------|-----------------|------------------|----------------------------|--------------------------------|----------------|-------------------------|-------------------|
|                       | thousand | %               | USD bn       | %               | USD              | USD                        | USD                            | USD            | USD                     |                   |
| Luxembourg            | 456      | 0.01            | 193          | 0.06            | 422,656          | 219,037                    | 287,507                        | 83,888         | 225,792                 | Original data     |
| Madagascar            | 12,047   | 0.24            | 16           | 0.01            | 1,357            | 196                        | 1,212                          | 51             | 451                     | Regression        |
| Malawi                | 7,725    | 0.16            | 8            | 0.00            | 972              | 61                         | 948                            | 37             | 284                     | Regression        |
| Malaysia              | 20,524   | 0.41            | 504          | 0.16            | 24,540           | 8,061                      | 22,546                         | 6,067          | 6,912                   | Regression        |
| Maldives              | 353      | 0.01            | 7            | 0.00            | 18,887           | 703                        | 19,197                         | 1,013          | 6,586                   | Regression        |
| Mali                  | 7,578    | 0.15            | 12           | 0.00            | 1,583            | 542                        | 1,188                          | 148            | 560                     | Regression        |
| Malta                 | 352      | 0.01            | 43           | 0.01            | 122,172          | 76,476                     | 65,610                         | 19,914         | 68,182                  | Regression        |
| Mauritania            | 2,089    | 0.04            | 4            | 0.00            | 1,910            | 578                        | 1,501                          | 169            | 701                     | Regression        |
| Mauritius             | 934      | 0.02            | 45           | 0.01            | 47,723           | 28,351                     | 24,032                         | 4,660          | 20,665                  | Regression        |
| Melanesia             | 644      | 0.01            | 17           | 0.01            | 25,839           | 6,144                      | 22,949                         | 3,254          | 10,514                  | Regression        |
| Mexico                | 79,329   | 1.60            | 2,546        | 0.81            | 32,100           | 13,637                     | 19,411                         | 949            | 9,660                   | Original data     |
| Micronesia            | 320      | 0.01            | 3            | 0.00            | 10,627           | 2,638                      | 9,071                          | 1,082          | 4,088                   | Regression        |
| Moldova               | 3,196    | 0.06            | 27           | 0.01            | 8,313            | 2,051                      | 6,598                          | 337            | 3,979                   | Regression        |
| Mongolia              | 1,948    | 0.04            | 10           | 0.00            | 5,020            | 713                        | 5,598                          | 1,292          | 2,074                   | Regression        |
| Montenegro            | 472      | 0.01            | 20           | 0.01            | 42,594           | 18,840                     | 27,305                         | 3,551          | 21,364                  | Regression        |
| Morocco               | 23,031   | 0.46            | 258          | 0.08            | 11,217           | 3,191                      | 9,167                          | 1,141          | 3,095                   | Regression        |
| Mozambique            | 12,387   | 0.25            | 7            | 0.00            | 575              | 215                        | 450                            | 90             | 195                     | Regression        |
| Myanmar               | 33,789   | 0.68            | 114          | 0.04            | 3,373            | 1,889                      | 1,541                          | 57             | 1,681                   | Regression        |
| Namibia               | 1,255    | 0.03            | 20           | 0.01            | 16,210           | 14,186                     | 5,548                          | 3,525          | 3,835                   | Regression        |
| Nepal                 | 15,395   | 0.31            | 42           | 0.01            | 2,697            | 293                        | 2,768                          | 363            | 984                     | Regression        |
| Netherlands           | 13,191   | 0.27            | 3,415        | 1.09            | 258,862          | 196,298                    | 127,190                        | 64,626         | 91,592                  | Original data     |
| New Zealand           | 3,443    | 0.07            | 1,056        | 0.34            | 306,744          | 192,205                    | 153,975                        | 39,436         | 150,429                 | Original data     |
| Nicaragua             | 3,792    | 0.08            | 37           | 0.01            | 9,686            | 1,667                      | 8,734                          | 715            | 2,455                   | Regression        |
| Niger                 | 8,314    | 0.17            | 7            | 0.00            | 869              | 123                        | 782                            | 37             | 328                     | Regression        |
| Nigeria               | 85,872   | 1.73            | 296          | 0.09            | 3,449            | 2,582                      | 1,167                          | 300            | 730                     | Regression        |
| Norway                | 4,011    | 0.08            | 1,036        | 0.33            | 258,262          | 124,142                    | 229,409                        | 95,289         | 115,231                 | Original data     |
| Oman                  | 3,334    | 0.07            | 133          | 0.04            | 39,921           | 19,806                     | 24,344                         | 4,229          | 10,376                  | Regression        |
| Pakistan              | 111,190  | 2.24            | 532          | 0.17            | 4,788            | 1,649                      | 3,259                          | 120            | 2,038                   | Regression        |
| Panama                | 2,605    | 0.05            | 90           | 0.03            | 34,645           | 13,563                     | 26,681                         | 5,599          | 8,513                   | Regression        |
| Papua New Guinea      | 4,450    | 0.09            | 24           | 0.01            | 5,312            | 1,521                      | 4,039                          | 248            | 1,469                   | Regression        |
| Paraguay              | 4,102    | 0.08            | 43           | 0.01            | 10,431           | 3,154                      | 8,789                          | 1,513          | 2,588                   | Regression        |
| Peru                  | 20,178   | 0.41            | 294          | 0.09            | 14,553           | 6,967                      | 9,531                          | 1,945          | 4,040                   | Regression        |
| Philippines           | 61,026   | 1.23            | 629          | 0.20            | 10,306           | 4,509                      | 6,731                          | 935            | 1,901                   | Regression        |
| Poland                | 30,460   | 0.61            | 1,421        | 0.45            | 46,648           | 14,828                     | 37,287                         | 5,467          | 16,622                  | Regression        |
| Polynesia             | 405      | 0.01            | 13           | 0.00            | 31,294           | 6,214                      | 28,565                         | 3,485          | 12,065                  | Regression        |
| Portugal              | 8,346    | 0.17            | 953          | 0.30            | 114,137          | 50,720                     | 85,247                         | 21,830         | 46,497                  | Regression        |
| Qatar                 | 2,212    | 0.04            | 300          | 0.10            | 135,586          | 99,901                     | 51,050                         | 15,365         | 78,806                  | Regression        |
| Romania               | 15,644   | 0.32            | 540          | 0.17            | 34,493           | 8,685                      | 28,317                         | 2,510          | 16,475                  | Regression        |
| Russia                | 113,529  | 2.29            | 2,085        | 0.67            | 18,369           | 7,973                      | 12,440                         | 2,044          | 2,935                   | Original data     |
| Rwanda                | 5,822    | 0.12            | 18           | 0.01            | 3,056            | 330                        | 2,849                          | 123            | 910                     | Regression        |
| Sao Tome and Principe | 95       | 0.00            | 0            | 0.00            | 2,570            | 1,548                      | 1,485                          | 463            | 1,085                   | Regression        |
| Saudi Arabia          | 22,157   | 0.45            | 1,394        | 0.45            | 62,893           | 36,608                     | 30,951                         | 4,665          | 13,330                  | Regression        |
| Senegal               | 7,018    | 0.14            | 20           | 0.01            | 2,904            | 533                        | 2,552                          | 181            | 956                     | Regression        |
| Serbia                | 5,512    | 0.11            | 109          | 0.03            | 19,772           | 5,355                      | 15,625                         | 1,208          | 9,120                   | Regression        |
| Seychelles            | 67       | 0.00            | 3            | 0.00            | 45,094           | 25,662                     | 24,557                         | 5,125          | 17,522                  | Regression        |

**Table 2-2: Wealth estimates by country (end-2016), continued**

| Country              | Adults           | Share of adults | Total wealth   | Share of wealth | Wealth per adult | Financial wealth per adult | Non-financial wealth per adult | Debt per adult | Median wealth per adult | Estimation method |
|----------------------|------------------|-----------------|----------------|-----------------|------------------|----------------------------|--------------------------------|----------------|-------------------------|-------------------|
|                      | thousand         | %               | USD bn         | %               | USD              | USD                        | USD                            | USD            | USD                     |                   |
| Sierra Leone         | 3,531            | 0.07            | 3              | 0.00            | 784              | 407                        | 401                            | 25             | 287                     | Regression        |
| Singapore            | 4,639            | 0.09            | 1,115          | 0.36            | 240,425          | 157,987                    | 128,505                        | 46,067         | 73,912                  | Original data     |
| Slovakia             | 4,336            | 0.09            | 219            | 0.07            | 50,474           | 16,792                     | 42,053                         | 8,371          | 33,602                  | Original data     |
| Slovenia             | 1,675            | 0.03            | 147            | 0.05            | 87,942           | 26,919                     | 69,372                         | 8,349          | 47,996                  | Original data     |
| South Africa         | 35,254           | 0.71            | 712            | 0.23            | 20,204           | 15,839                     | 8,381                          | 4,015          | 3,631                   | Original data     |
| Spain                | 37,554           | 0.76            | 6,229          | 1.99            | 165,872          | 57,836                     | 129,677                        | 21,641         | 75,930                  | Original data     |
| Sri Lanka            | 14,314           | 0.29            | 285            | 0.09            | 19,933           | 3,758                      | 16,886                         | 711            | 7,553                   | Regression        |
| Sudan                | 19,375           | 0.39            | 97             | 0.03            | 4,999            | 1,724                      | 3,551                          | 276            | 1,859                   | Regression        |
| Suriname             | 361              | 0.01            | 2              | 0.00            | 4,640            | 1,805                      | 3,392                          | 557            | 915                     | Regression        |
| Sweden               | 7,649            | 0.15            | 1,807          | 0.58            | 236,183          | 181,850                    | 110,610                        | 56,277         | 64,250                  | Original data     |
| Switzerland          | 6,735            | 0.14            | 3,447          | 1.10            | 511,775          | 357,320                    | 277,551                        | 123,096        | 102,561                 | Original data     |
| Syria                | 10,031           | 0.20            | 17             | 0.01            | 1,688            | 231                        | 1,491                          | 34             | 637                     | Regression        |
| Taiwan               | 19,072           | 0.39            | 3,571          | 1.14            | 187,223          | 140,208                    | 71,250                         | 24,235         | 71,753                  | Regression        |
| Tajikistan           | 4,752            | 0.10            | 17             | 0.01            | 3,543            | 564                        | 3,094                          | 116            | 1,532                   | Regression        |
| Tanzania             | 24,314           | 0.49            | 62             | 0.02            | 2,570            | 303                        | 2,389                          | 123            | 996                     | Regression        |
| Thailand             | 52,290           | 1.06            | 985            | 0.32            | 18,841           | 8,038                      | 15,190                         | 4,387          | 4,809                   | Regression        |
| Timor-Leste          | 614              | 0.01            | 2              | 0.00            | 3,866            | 747                        | 3,250                          | 130            | 2,176                   | Regression        |
| Togo                 | 3,633            | 0.07            | 4              | 0.00            | 1,057            | 279                        | 905                            | 126            | 329                     | Regression        |
| Trinidad and Tobago  | 1,010            | 0.02            | 36             | 0.01            | 35,813           | 18,560                     | 23,173                         | 5,921          | 10,578                  | Regression        |
| Tunisia              | 7,829            | 0.16            | 125            | 0.04            | 15,997           | 5,435                      | 11,803                         | 1,241          | 5,549                   | Regression        |
| Turkey               | 53,462           | 1.08            | 1,771          | 0.57            | 33,134           | 6,048                      | 29,590                         | 2,503          | 9,711                   | Regression        |
| Turkmenistan         | 3,487            | 0.07            | 46             | 0.01            | 13,193           | 2,398                      | 11,018                         | 223            | 5,985                   | Regression        |
| Uganda               | 16,647           | 0.34            | 23             | 0.01            | 1,402            | 156                        | 1,341                          | 95             | 448                     | Regression        |
| Ukraine              | 35,637           | 0.72            | 177            | 0.06            | 4,961            | 1,424                      | 3,917                          | 380            | 880                     | Regression        |
| United Arab Emirates | 7,672            | 0.15            | 848            | 0.27            | 110,561          | 69,748                     | 52,730                         | 11,918         | 19,131                  | Regression        |
| United Kingdom       | 51,256           | 1.03            | 12,649         | 4.04            | 246,788          | 157,920                    | 133,272                        | 44,404         | 104,145                 | Original data     |
| United States        | 241,437          | 4.87            | 93,124         | 29.78           | 385,708          | 319,148                    | 124,718                        | 58,159         | 57,445                  | Original data     |
| Uruguay              | 2,461            | 0.05            | 138            | 0.04            | 56,042           | 21,001                     | 36,992                         | 1,952          | 16,988                  | Regression        |
| Venezuela            | 18,733           | 0.38            | 731            | 0.23            | 39,045           | 26,290                     | 13,234                         | 479            | 11,357                  | Regression        |
| Vietnam              | 65,796           | 1.33            | 596            | 0.19            | 9,052            | 1,855                      | 8,050                          | 853            | 2,763                   | Regression        |
| Yemen                | 13,426           | 0.27            | 53             | 0.02            | 3,967            | 1,092                      | 2,953                          | 77             | 903                     | Regression        |
| Zambia               | 7,158            | 0.14            | 23             | 0.01            | 3,282            | 1,741                      | 1,710                          | 168            | 728                     | Regression        |
| Zimbabwe             | 6,583            | 0.13            | 25             | 0.01            | 3,773            | 1,369                      | 2,675                          | 271            | 1,228                   | Regression        |
| <b>Africa</b>        | <b>598,613</b>   | <b>12.08</b>    | <b>3,865</b>   | <b>1.24</b>     | <b>6,457</b>     | <b>2,911</b>               | <b>4,124</b>                   | <b>578</b>     | <b>821</b>              |                   |
| <b>Asia-Pacific</b>  | <b>1,160,381</b> | <b>23.43</b>    | <b>58,585</b>  | <b>18.73</b>    | <b>50,487</b>    | <b>28,670</b>              | <b>28,665</b>                  | <b>6,847</b>   | <b>3,612</b>            |                   |
| <b>China</b>         | <b>1,077,268</b> | <b>21.75</b>    | <b>52,118</b>  | <b>16.67</b>    | <b>48,380</b>    | <b>21,668</b>              | <b>30,776</b>                  | <b>4,064</b>   | <b>16,379</b>           |                   |
| <b>Europe</b>        | <b>589,405</b>   | <b>11.90</b>    | <b>77,559</b>  | <b>24.80</b>    | <b>131,590</b>   | <b>67,601</b>              | <b>84,584</b>                  | <b>20,596</b>  | <b>17,556</b>           |                   |
| <b>India</b>         | <b>838,070</b>   | <b>16.92</b>    | <b>9,886</b>   | <b>3.16</b>     | <b>11,796</b>    | <b>2,688</b>               | <b>10,079</b>                  | <b>972</b>     | <b>2,447</b>            |                   |
| <b>Latin America</b> | <b>419,541</b>   | <b>8.47</b>     | <b>9,846</b>   | <b>3.15</b>     | <b>23,468</b>    | <b>12,820</b>              | <b>13,739</b>                  | <b>3,091</b>   | <b>4,484</b>            |                   |
| <b>North America</b> | <b>270,151</b>   | <b>5.45</b>     | <b>100,869</b> | <b>32.25</b>    | <b>373,379</b>   | <b>303,153</b>             | <b>127,894</b>                 | <b>57,668</b>  | <b>61,076</b>           |                   |
| <b>World</b>         | <b>4,953,427</b> | <b>100.00</b>   | <b>312,728</b> | <b>100.00</b>   | <b>63,134</b>    | <b>37,898</b>              | <b>33,815</b>                  | <b>8,580</b>   | <b>5,850</b>            |                   |

Source: Original estimates; see text for explanation of methods and categories

**Table 2-2: Wealth estimates by country (end-2017)**

| Country                  | Adults    | Share of adults | Total wealth | Share of wealth | Wealth per adult | Financial wealth per adult | Non-financial wealth per adult | Debt per adult | Median wealth per adult | Estimation method |
|--------------------------|-----------|-----------------|--------------|-----------------|------------------|----------------------------|--------------------------------|----------------|-------------------------|-------------------|
|                          | thousand  | %               | USD bn       | %               | USD              | USD                        | USD                            | USD            | USD                     |                   |
| Afghanistan              | 16,435    | 0.33            | 30           | 0.01            | 1,801            | 349                        | 1,467                          | 14             | 729                     | Regression        |
| Albania                  | 2,149     | 0.04            | 55           | 0.02            | 25,817           | 3,755                      | 23,116                         | 1,053          | 12,898                  | Regression        |
| Algeria                  | 26,456    | 0.53            | 246          | 0.07            | 9,282            | 4,208                      | 5,807                          | 733            | 2,612                   | Regression        |
| Angola                   | 12,903    | 0.26            | 128          | 0.04            | 9,933            | 4,828                      | 6,019                          | 914            | 3,419                   | Regression        |
| Argentina                | 29,677    | 0.59            | 508          | 0.14            | 17,133           | 8,423                      | 10,671                         | 1,961          | 3,610                   | Regression        |
| Armenia                  | 2,173     | 0.04            | 38           | 0.01            | 17,705           | 7,053                      | 11,474                         | 822            | 7,101                   | Regression        |
| Australia                | 18,520    | 0.37            | 8,006        | 2.23            | 432,269          | 212,578                    | 318,313                        | 98,622         | 210,506                 | Original data     |
| Austria                  | 7,139     | 0.14            | 1,818        | 0.51            | 254,701          | 108,567                    | 177,128                        | 30,993         | 79,300                  | Original data     |
| Azerbaijan               | 6,927     | 0.14            | 76           | 0.02            | 10,984           | 1,275                      | 10,189                         | 480            | 4,451                   | Regression        |
| Bahamas                  | 264       | 0.01            | 17           | 0.00            | 63,136           | 44,414                     | 49,107                         | 30,385         | 6,889                   | Regression        |
| Bahrain                  | 1,154     | 0.02            | 102          | 0.03            | 88,243           | 52,364                     | 43,898                         | 8,019          | 13,363                  | Regression        |
| Bangladesh               | 99,962    | 1.99            | 626          | 0.17            | 6,258            | 1,370                      | 5,118                          | 230            | 2,348                   | Regression        |
| Barbados                 | 217       | 0.00            | 13           | 0.00            | 60,093           | 25,471                     | 56,129                         | 21,506         | 17,670                  | Regression        |
| Belarus                  | 7,439     | 0.15            | 111          | 0.03            | 14,917           | 4,663                      | 11,632                         | 1,378          | 7,740                   | Regression        |
| Belgium                  | 8,868     | 0.18            | 2,710        | 0.76            | 305,607          | 182,296                    | 160,966                        | 37,654         | 191,221                 | Original data     |
| Belize                   | 224       | 0.00            | 2            | 0.00            | 10,671           | 3,058                      | 9,345                          | 1,732          | 2,705                   | Regression        |
| Benin                    | 5,299     | 0.11            | 10           | 0.00            | 1,972            | 579                        | 1,532                          | 139            | 734                     | Regression        |
| Bolivia                  | 6,629     | 0.13            | 72           | 0.02            | 10,874           | 4,244                      | 8,060                          | 1,429          | 2,916                   | Regression        |
| Bosnia and Herzegovina   | 2,648     | 0.05            | 70           | 0.02            | 26,507           | 3,783                      | 24,675                         | 1,951          | 13,141                  | Regression        |
| Botswana                 | 1,253     | 0.02            | 20           | 0.01            | 16,316           | 11,827                     | 7,135                          | 2,646          | 4,184                   | Regression        |
| Brazil                   | 146,930   | 2.92            | 3,760        | 1.05            | 25,590           | 15,286                     | 15,424                         | 5,120          | 5,299                   | Regression        |
| British Caribbean        | 547       | 0.01            | 25           | 0.01            | 46,498           | 10,047                     | 42,973                         | 6,522          | 13,276                  | Regression        |
| Brunei                   | 293       | 0.01            | 12           | 0.00            | 40,189           | 13,381                     | 31,234                         | 4,426          | 4,934                   | Regression        |
| Bulgaria                 | 5,751     | 0.11            | 178          | 0.05            | 30,971           | 14,964                     | 18,935                         | 2,928          | 14,675                  | Regression        |
| Burkina Faso             | 8,571     | 0.17            | 11           | 0.00            | 1,261            | 234                        | 1,119                          | 92             | 499                     | Regression        |
| Burundi                  | 4,873     | 0.10            | 3            | 0.00            | 638              | 107                        | 568                            | 36             | 263                     | Regression        |
| Cambodia                 | 9,601     | 0.19            | 44           | 0.01            | 4,578            | 720                        | 4,372                          | 514            | 1,509                   | Regression        |
| Cameroon                 | 11,608    | 0.23            | 32           | 0.01            | 2,795            | 1,236                      | 1,720                          | 161            | 931                     | Regression        |
| Canada                   | 28,996    | 0.58            | 8,697        | 2.43            | 299,937          | 189,451                    | 169,764                        | 59,278         | 113,727                 | Original data     |
| Central African Republic | 2,016     | 0.04            | 1            | 0.00            | 679              | 295                        | 440                            | 57             | 186                     | Regression        |
| Chad                     | 6,333     | 0.13            | 7            | 0.00            | 1,105            | 423                        | 748                            | 66             | 377                     | Regression        |
| Chile                    | 13,611    | 0.27            | 819          | 0.23            | 60,176           | 35,410                     | 34,207                         | 9,441          | 19,141                  | Original data     |
| China                    | 1,084,961 | 21.60           | 62,573       | 17.46           | 57,673           | 26,181                     | 36,650                         | 5,158          | 19,964                  | Regression        |
| Colombia                 | 33,489    | 0.67            | 564          | 0.16            | 16,854           | 9,798                      | 10,300                         | 3,245          | 4,835                   | Regression        |
| Comoros                  | 412       | 0.01            | 2            | 0.00            | 5,041            | 1,071                      | 4,228                          | 259            | 1,481                   | Regression        |
| Congo, Dem. Rep.         | 35,894    | 0.71            | 39           | 0.01            | 1,080            | 314                        | 801                            | 35             | 334                     | Regression        |
| Congo, Rep.              | 2,486     | 0.05            | 6            | 0.00            | 2,274            | 640                        | 1,805                          | 171            | 657                     | Regression        |
| Costa Rica               | 3,528     | 0.07            | 124          | 0.03            | 35,137           | 13,740                     | 26,105                         | 4,707          | 10,133                  | Regression        |
| Croatia                  | 3,348     | 0.07            | 197          | 0.05            | 58,810           | 19,667                     | 44,909                         | 5,766          | 29,500                  | Regression        |
| Cyprus                   | 659       | 0.01            | 82           | 0.02            | 125,122          | 78,806                     | 88,950                         | 42,634         | 39,448                  | Regression        |
| Czechia                  | 8,549     | 0.17            | 486          | 0.14            | 56,856           | 29,858                     | 35,529                         | 8,530          | 18,123                  | Original data     |
| Denmark                  | 4,486     | 0.09            | 1,476        | 0.41            | 329,132          | 266,881                    | 154,929                        | 92,678         | 118,549                 | Original data     |
| Djibouti                 | 577       | 0.01            | 2            | 0.00            | 2,693            | 1,357                      | 1,784                          | 447            | 995                     | Regression        |
| Dutch Caribbean          | 250       | 0.00            | 12           | 0.00            | 49,782           | 14,763                     | 43,913                         | 8,894          | 18,609                  | Regression        |
| Ecuador                  | 10,599    | 0.21            | 192          | 0.05            | 18,145           | 6,689                      | 13,066                         | 1,610          | 4,962                   | Regression        |

**Table 2-2: Wealth estimates by country (end-2017), continued**

| Country           | Adults   | Share of adults | Total wealth | Share of wealth | Wealth per adult | Financial wealth per adult | Non-financial wealth per adult | Debt per adult | Median wealth per adult | Estimation method |
|-------------------|----------|-----------------|--------------|-----------------|------------------|----------------------------|--------------------------------|----------------|-------------------------|-------------------|
|                   | thousand | %               | USD bn       | %               | USD              | USD                        | USD                            | USD            | USD                     |                   |
| Egypt             | 55,979   | 1.11            | 784          | 0.22            | 14,014           | 5,337                      | 9,388                          | 711            | 4,475                   | Regression        |
| El Salvador       | 4,024    | 0.08            | 117          | 0.03            | 29,041           | 16,259                     | 14,550                         | 1,768          | 8,453                   | Regression        |
| Equatorial Guinea | 691      | 0.01            | 13           | 0.00            | 18,403           | 17,005                     | 3,361                          | 1,963          | 4,994                   | Regression        |
| Eritrea           | 1,664    | 0.03            | 3            | 0.00            | 2,083            | 506                        | 1,669                          | 91             | 848                     | Regression        |
| Estonia           | 1,048    | 0.02            | 61           | 0.02            | 57,999           | 29,866                     | 38,480                         | 10,348         | 28,702                  | Original data     |
| Ethiopia          | 51,099   | 1.02            | 149          | 0.04            | 2,918            | 390                        | 2,584                          | 57             | 1,346                   | Regression        |
| Fiji              | 547      | 0.01            | 9            | 0.00            | 15,722           | 3,288                      | 14,687                         | 2,253          | 5,583                   | Regression        |
| Finland           | 4,327    | 0.09            | 681          | 0.19            | 157,327          | 80,139                     | 119,161                        | 41,973         | 66,171                  | Original data     |
| France            | 49,363   | 0.98            | 13,845       | 3.86            | 280,482          | 128,856                    | 188,520                        | 36,894         | 125,889                 | Original data     |
| French Caribbean  | 621      | 0.01            | 41           | 0.01            | 65,812           | 28,061                     | 48,901                         | 11,150         | 20,332                  | Regression        |
| Gabon             | 1,136    | 0.02            | 16           | 0.00            | 14,100           | 10,942                     | 4,103                          | 945            | 5,155                   | Regression        |
| Gambia            | 1,010    | 0.02            | 2            | 0.00            | 2,116            | 791                        | 1,384                          | 59             | 603                     | Regression        |
| Georgia           | 2,995    | 0.06            | 37           | 0.01            | 12,497           | 5,363                      | 7,903                          | 769            | 3,753                   | Regression        |
| Germany           | 67,478   | 1.34            | 14,756       | 4.12            | 218,671          | 104,165                    | 145,210                        | 30,703         | 52,875                  | Original data     |
| Ghana             | 15,324   | 0.31            | 78           | 0.02            | 5,095            | 1,827                      | 3,557                          | 290            | 1,951                   | Regression        |
| Greece            | 8,523    | 0.17            | 865          | 0.24            | 101,442          | 35,517                     | 80,731                         | 14,806         | 57,973                  | Original data     |
| Guinea            | 5,428    | 0.11            | 11           | 0.00            | 1,999            | 495                        | 1,583                          | 78             | 685                     | Regression        |
| Guinea-Bissau     | 871      | 0.02            | 1            | 0.00            | 1,579            | 525                        | 1,137                          | 83             | 616                     | Regression        |
| Guyana            | 477      | 0.01            | 5            | 0.00            | 10,919           | 5,209                      | 6,957                          | 1,247          | 3,662                   | Regression        |
| Haiti             | 6,231    | 0.12            | 6            | 0.00            | 979              | 525                        | 567                            | 112            | 210                     | Regression        |
| Hong Kong         | 6,176    | 0.12            | 3,019        | 0.84            | 488,878          | 344,109                    | 196,150                        | 51,381         | 158,488                 | Regression        |
| Hungary           | 7,830    | 0.16            | 327          | 0.09            | 41,762           | 22,327                     | 23,454                         | 4,018          | 18,620                  | Original data     |
| Iceland           | 247      | 0.00            | 106          | 0.03            | 426,644          | 261,303                    | 241,513                        | 76,172         | 291,827                 | Regression        |
| India             | 853,671  | 16.99           | 11,769       | 3.28            | 13,786           | 3,128                      | 11,843                         | 1,185          | 2,904                   | Original data     |
| Indonesia         | 171,763  | 3.42            | 2,569        | 0.72            | 14,954           | 4,960                      | 10,488                         | 494            | 3,721                   | Regression        |
| Iran              | 56,003   | 1.11            | 817          | 0.23            | 14,585           | 2,970                      | 12,800                         | 1,184          | 4,786                   | Regression        |
| Iraq              | 19,339   | 0.38            | 288          | 0.08            | 14,886           | 2,410                      | 12,900                         | 424            | 6,259                   | Regression        |
| Ireland           | 3,463    | 0.07            | 846          | 0.24            | 244,346          | 130,687                    | 166,112                        | 52,453         | 91,611                  | Original data     |
| Israel            | 5,348    | 0.11            | 1,076        | 0.30            | 201,278          | 169,111                    | 65,749                         | 33,582         | 70,586                  | Original data     |
| Italy             | 49,664   | 0.99            | 11,671       | 3.26            | 234,990          | 105,181                    | 152,007                        | 22,198         | 117,085                 | Original data     |
| Jamaica           | 1,972    | 0.04            | 39           | 0.01            | 20,005           | 8,517                      | 13,647                         | 2,159          | 5,208                   | Regression        |
| Japan             | 105,264  | 2.10            | 23,854       | 6.65            | 226,610          | 156,063                    | 96,917                         | 26,371         | 111,878                 | Original data     |
| Jordan            | 5,463    | 0.11            | 143          | 0.04            | 26,114           | 16,231                     | 12,361                         | 2,478          | 9,604                   | Regression        |
| Kazakhstan        | 12,016   | 0.24            | 356          | 0.10            | 29,623           | 7,496                      | 23,375                         | 1,248          | 7,141                   | Regression        |
| Kenya             | 24,795   | 0.49            | 224          | 0.06            | 9,022            | 2,542                      | 6,971                          | 491            | 2,907                   | Regression        |
| Korea             | 41,599   | 0.83            | 7,719        | 2.15            | 185,549          | 82,290                     | 141,118                        | 37,858         | 64,362                  | Original data     |
| Kuwait            | 2,999    | 0.06            | 413          | 0.12            | 137,639          | 109,053                    | 41,930                         | 13,344         | 29,939                  | Regression        |
| Kyrgyzstan        | 3,733    | 0.07            | 21           | 0.01            | 5,605            | 1,189                      | 4,600                          | 185            | 2,070                   | Regression        |
| Laos              | 4,006    | 0.08            | 25           | 0.01            | 6,258            | 1,576                      | 5,084                          | 401            | 1,292                   | Regression        |
| Latvia            | 1,554    | 0.03            | 86           | 0.02            | 55,182           | 17,369                     | 42,471                         | 4,658          | 26,295                  | Original data     |
| Lebanon           | 4,433    | 0.09            | 241          | 0.07            | 54,447           | 13,338                     | 45,455                         | 4,346          | 16,737                  | Regression        |
| Lesotho           | 1,194    | 0.02            | 2            | 0.00            | 1,416            | 762                        | 905                            | 251            | 333                     | Regression        |
| Liberia           | 2,282    | 0.05            | 8            | 0.00            | 3,665            | 1,223                      | 2,538                          | 96             | 1,292                   | Regression        |
| Libya             | 4,198    | 0.08            | 61           | 0.02            | 14,618           | 6,584                      | 8,898                          | 864            | 5,902                   | Regression        |
| Lithuania         | 2,268    | 0.05            | 112          | 0.03            | 49,272           | 19,716                     | 35,615                         | 6,059          | 22,847                  | Original data     |

**Table 2-2: Wealth estimates by country (end-2017), continued**

| Country               | Adults   | Share of adults | Total wealth | Share of wealth | Wealth per adult | Financial wealth per adult | Non-financial wealth per adult | Debt per adult | Median wealth per adult | Estimation method |
|-----------------------|----------|-----------------|--------------|-----------------|------------------|----------------------------|--------------------------------|----------------|-------------------------|-------------------|
|                       | thousand | %               | USD bn       | %               | USD              | USD                        | USD                            | USD            | USD                     |                   |
| Luxembourg            | 468      | 0.01            | 208          | 0.06            | 445,101          | 229,985                    | 304,536                        | 89,419         | 240,748                 | Original data     |
| Madagascar            | 12,470   | 0.25            | 22           | 0.01            | 1,746            | 238                        | 1,570                          | 63             | 635                     | Regression        |
| Malawi                | 7,998    | 0.16            | 10           | 0.00            | 1,276            | 74                         | 1,244                          | 41             | 407                     | Regression        |
| Malaysia              | 20,982   | 0.42            | 591          | 0.16            | 28,174           | 9,202                      | 25,852                         | 6,881          | 8,134                   | Regression        |
| Maldives              | 372      | 0.01            | 8            | 0.00            | 21,318           | 794                        | 21,816                         | 1,291          | 6,872                   | Regression        |
| Mali                  | 7,818    | 0.16            | 14           | 0.00            | 1,850            | 619                        | 1,390                          | 159            | 709                     | Regression        |
| Malta                 | 354      | 0.01            | 47           | 0.01            | 133,141          | 79,678                     | 75,057                         | 21,593         | 75,050                  | Regression        |
| Mauritania            | 2,157    | 0.04            | 5            | 0.00            | 2,341            | 710                        | 1,826                          | 194            | 930                     | Regression        |
| Mauritius             | 942      | 0.02            | 55           | 0.02            | 58,602           | 34,994                     | 28,541                         | 4,933          | 26,895                  | Regression        |
| Melanesia             | 660      | 0.01            | 22           | 0.01            | 33,284           | 8,840                      | 27,754                         | 3,310          | 12,626                  | Regression        |
| Mexico                | 80,792   | 1.61            | 3,024        | 0.84            | 37,434           | 15,471                     | 23,031                         | 1,068          | 11,484                  | Original data     |
| Micronesia            | 326      | 0.01            | 5            | 0.00            | 13,941           | 3,844                      | 11,208                         | 1,110          | 4,984                   | Regression        |
| Moldova               | 3,198    | 0.06            | 36           | 0.01            | 11,312           | 2,567                      | 9,142                          | 397            | 5,491                   | Regression        |
| Mongolia              | 1,977    | 0.04            | 11           | 0.00            | 5,353            | 828                        | 5,722                          | 1,197          | 2,075                   | Regression        |
| Montenegro            | 473      | 0.01            | 24           | 0.01            | 50,780           | 23,166                     | 31,625                         | 4,011          | 25,740                  | Regression        |
| Morocco               | 23,445   | 0.47            | 300          | 0.08            | 12,784           | 3,615                      | 10,365                         | 1,196          | 3,763                   | Regression        |
| Mozambique            | 12,802   | 0.25            | 10           | 0.00            | 802              | 205                        | 679                            | 82             | 295                     | Regression        |
| Myanmar               | 34,257   | 0.68            | 139          | 0.04            | 4,067            | 2,066                      | 2,070                          | 69             | 1,916                   | Regression        |
| Namibia               | 1,285    | 0.03            | 25           | 0.01            | 19,808           | 16,268                     | 7,638                          | 4,099          | 5,182                   | Regression        |
| Nepal                 | 15,978   | 0.32            | 55           | 0.02            | 3,422            | 347                        | 3,473                          | 398            | 1,161                   | Regression        |
| Netherlands           | 13,259   | 0.26            | 4,034        | 1.13            | 304,222          | 221,819                    | 156,470                        | 74,067         | 110,877                 | Original data     |
| New Zealand           | 3,485    | 0.07            | 1,172        | 0.33            | 336,190          | 215,503                    | 163,067                        | 42,380         | 164,267                 | Original data     |
| Nicaragua             | 3,872    | 0.08            | 42           | 0.01            | 10,812           | 1,970                      | 9,619                          | 777            | 2,880                   | Regression        |
| Niger                 | 8,642    | 0.17            | 9            | 0.00            | 1,016            | 142                        | 914                            | 40             | 414                     | Regression        |
| Nigeria               | 88,225   | 1.76            | 452          | 0.13            | 5,122            | 3,847                      | 1,620                          | 345            | 1,111                   | Regression        |
| Norway                | 4,055    | 0.08            | 1,183        | 0.33            | 291,633          | 136,748                    | 259,835                        | 104,950        | 126,347                 | Original data     |
| Oman                  | 3,468    | 0.07            | 151          | 0.04            | 43,514           | 20,302                     | 27,798                         | 4,586          | 10,355                  | Regression        |
| Pakistan              | 114,246  | 2.27            | 691          | 0.19            | 6,052            | 2,249                      | 3,941                          | 138            | 2,420                   | Regression        |
| Panama                | 2,664    | 0.05            | 103          | 0.03            | 38,777           | 15,757                     | 29,253                         | 6,233          | 10,020                  | Regression        |
| Papua New Guinea      | 4,568    | 0.09            | 30           | 0.01            | 6,614            | 2,166                      | 4,690                          | 242            | 1,678                   | Regression        |
| Paraguay              | 4,193    | 0.08            | 52           | 0.01            | 12,449           | 3,685                      | 10,442                         | 1,679          | 3,286                   | Regression        |
| Peru                  | 20,835   | 0.41            | 365          | 0.10            | 17,535           | 8,213                      | 11,458                         | 2,136          | 4,844                   | Regression        |
| Philippines           | 62,511   | 1.24            | 704          | 0.20            | 11,257           | 5,183                      | 7,115                          | 1,041          | 2,304                   | Regression        |
| Poland                | 30,449   | 0.61            | 1,804        | 0.50            | 59,233           | 18,897                     | 47,033                         | 6,697          | 23,723                  | Regression        |
| Polynesia             | 409      | 0.01            | 16           | 0.00            | 39,674           | 8,744                      | 34,586                         | 3,657          | 14,218                  | Regression        |
| Portugal              | 8,342    | 0.17            | 1,063        | 0.30            | 127,405          | 54,306                     | 95,652                         | 22,553         | 54,087                  | Regression        |
| Qatar                 | 2,263    | 0.05            | 336          | 0.09            | 148,630          | 101,952                    | 63,347                         | 16,669         | 83,100                  | Regression        |
| Romania               | 15,533   | 0.31            | 649          | 0.18            | 41,776           | 9,380                      | 35,100                         | 2,704          | 20,073                  | Regression        |
| Russia                | 113,159  | 2.25            | 3,036        | 0.85            | 26,827           | 9,203                      | 19,953                         | 2,329          | 5,389                   | Original data     |
| Rwanda                | 6,004    | 0.12            | 21           | 0.01            | 3,536            | 377                        | 3,292                          | 133            | 1,151                   | Regression        |
| Sao Tome and Principe | 97       | 0.00            | 0            | 0.00            | 3,252            | 1,994                      | 1,739                          | 481            | 1,458                   | Regression        |
| Saudi Arabia          | 22,729   | 0.45            | 1,565        | 0.44            | 68,869           | 39,096                     | 34,404                         | 4,631          | 15,469                  | Regression        |
| Senegal               | 7,247    | 0.14            | 28           | 0.01            | 3,850            | 715                        | 3,359                          | 224            | 1,377                   | Regression        |
| Serbia                | 5,508    | 0.11            | 136          | 0.04            | 24,621           | 6,956                      | 19,062                         | 1,396          | 11,522                  | Regression        |
| Seychelles            | 68       | 0.00            | 4            | 0.00            | 54,583           | 32,768                     | 28,356                         | 6,541          | 22,534                  | Regression        |

**Table 2-2: Wealth estimates by country (end-2017), continued**

| Country              | Adults           | Share of adults | Total wealth   | Share of wealth | Wealth per adult | Financial wealth per adult | Non-financial wealth per adult | Debt per adult | Median wealth per adult | Estimation method |
|----------------------|------------------|-----------------|----------------|-----------------|------------------|----------------------------|--------------------------------|----------------|-------------------------|-------------------|
|                      | thousand         | %               | USD bn         | %               | USD              | USD                        | USD                            | USD            | USD                     |                   |
| Sierra Leone         | 3,628            | 0.07            | 3              | 0.00            | 827              | 431                        | 422                            | 26             | 328                     | Regression        |
| Singapore            | 4,710            | 0.09            | 1,291          | 0.36            | 274,013          | 183,305                    | 142,093                        | 51,384         | 86,489                  | Original data     |
| Slovakia             | 4,342            | 0.09            | 239            | 0.07            | 55,105           | 18,061                     | 46,471                         | 9,427          | 36,973                  | Original data     |
| Slovenia             | 1,675            | 0.03            | 161            | 0.04            | 96,132           | 28,696                     | 76,437                         | 9,000          | 53,657                  | Original data     |
| South Africa         | 35,857           | 0.71            | 880            | 0.25            | 24,543           | 19,421                     | 9,733                          | 4,611          | 5,135                   | Original data     |
| Spain                | 37,611           | 0.75            | 7,555          | 2.11            | 200,862          | 67,214                     | 158,186                        | 24,537         | 93,070                  | Original data     |
| Sri Lanka            | 14,418           | 0.29            | 332            | 0.09            | 23,052           | 4,355                      | 19,453                         | 756            | 8,170                   | Regression        |
| Sudan                | 19,979           | 0.40            | 102            | 0.03            | 5,100            | 2,659                      | 2,841                          | 400            | 2,054                   | Regression        |
| Suriname             | 367              | 0.01            | 2              | 0.00            | 5,339            | 2,133                      | 3,850                          | 644            | 1,094                   | Regression        |
| Sweden               | 7,688            | 0.15            | 2,135          | 0.60            | 277,766          | 211,917                    | 131,782                        | 65,933         | 77,887                  | Original data     |
| Switzerland          | 6,795            | 0.14            | 3,814          | 1.06            | 561,310          | 386,373                    | 305,342                        | 130,404        | 112,654                 | Original data     |
| Syria                | 10,006           | 0.20            | 21             | 0.01            | 2,050            | 333                        | 1,753                          | 36             | 717                     | Regression        |
| Taiwan               | 19,235           | 0.38            | 4,003          | 1.12            | 208,098          | 159,079                    | 75,679                         | 26,659         | 80,608                  | Regression        |
| Tajikistan           | 4,877            | 0.10            | 18             | 0.01            | 3,712            | 545                        | 3,269                          | 102            | 1,500                   | Regression        |
| Tanzania             | 25,117           | 0.50            | 73             | 0.02            | 2,894            | 354                        | 2,669                          | 129            | 1,212                   | Regression        |
| Thailand             | 52,767           | 1.05            | 1,175          | 0.33            | 22,268           | 9,203                      | 18,033                         | 4,968          | 6,000                   | Regression        |
| Timor-Leste          | 632              | 0.01            | 3              | 0.00            | 4,684            | 732                        | 4,108                          | 155            | 2,497                   | Regression        |
| Togo                 | 3,738            | 0.07            | 4              | 0.00            | 1,125            | 296                        | 955                            | 126            | 382                     | Regression        |
| Trinidad and Tobago  | 1,016            | 0.02            | 41             | 0.01            | 39,915           | 19,961                     | 26,233                         | 6,279          | 12,365                  | Regression        |
| Tunisia              | 7,928            | 0.16            | 130            | 0.04            | 16,348           | 5,862                      | 11,774                         | 1,287          | 6,156                   | Regression        |
| Turkey               | 54,644           | 1.09            | 1,824          | 0.51            | 33,382           | 6,265                      | 29,743                         | 2,626          | 9,431                   | Regression        |
| Turkmenistan         | 3,547            | 0.07            | 46             | 0.01            | 13,088           | 2,430                      | 10,970                         | 313            | 5,595                   | Regression        |
| Uganda               | 17,416           | 0.35            | 27             | 0.01            | 1,543            | 185                        | 1,458                          | 100            | 537                     | Regression        |
| Ukraine              | 35,407           | 0.70            | 278            | 0.08            | 7,841            | 2,530                      | 5,731                          | 420            | 1,422                   | Regression        |
| United Arab Emirates | 7,761            | 0.15            | 974            | 0.27            | 125,444          | 77,619                     | 59,767                         | 11,942         | 21,910                  | Regression        |
| United Kingdom       | 51,618           | 1.03            | 14,566         | 4.06            | 282,198          | 177,470                    | 154,984                        | 50,256         | 121,878                 | Original data     |
| United States        | 243,640          | 4.85            | 101,849        | 28.41           | 418,033          | 345,964                    | 131,830                        | 59,761         | 62,009                  | Original data     |
| Uruguay              | 2,479            | 0.05            | 162            | 0.05            | 65,379           | 24,961                     | 42,549                         | 2,131          | 20,770                  | Regression        |
| Venezuela            | 18,526           | 0.37            | 782            | 0.22            | 42,213           | 27,636                     | 15,101                         | 524            | 12,877                  | Regression        |
| Vietnam              | 66,566           | 1.32            | 713            | 0.20            | 10,718           | 2,368                      | 9,352                          | 1,003          | 3,032                   | Regression        |
| Yemen                | 13,885           | 0.28            | 69             | 0.02            | 4,969            | 1,573                      | 3,469                          | 73             | 1,029                   | Regression        |
| Zambia               | 7,432            | 0.15            | 25             | 0.01            | 3,299            | 2,007                      | 1,468                          | 176            | 812                     | Regression        |
| Zimbabwe             | 6,698            | 0.13            | 30             | 0.01            | 4,459            | 1,644                      | 3,104                          | 289            | 1,578                   | Regression        |
| <b>Africa</b>        | <b>615,932</b>   | <b>12.26</b>    | <b>4,227</b>   | <b>1.18</b>     | <b>6,863</b>     | <b>3,399</b>               | <b>4,089</b>                   | <b>624</b>     | <b>1,044</b>            |                   |
| <b>Asia-Pacific</b>  | <b>1,180,227</b> | <b>23.49</b>    | <b>65,942</b>  | <b>18.40</b>    | <b>55,872</b>    | <b>31,643</b>              | <b>31,745</b>                  | <b>7,515</b>   | <b>4,044</b>            |                   |
| <b>China</b>         | <b>1,084,961</b> | <b>21.60</b>    | <b>62,573</b>  | <b>17.46</b>    | <b>57,673</b>    | <b>26,181</b>              | <b>36,650</b>                  | <b>5,158</b>   | <b>19,964</b>           |                   |
| <b>Europe</b>        | <b>589,940</b>   | <b>11.74</b>    | <b>91,708</b>  | <b>25.58</b>    | <b>155,453</b>   | <b>78,509</b>              | <b>100,455</b>                 | <b>23,512</b>  | <b>22,787</b>           |                   |
| <b>India</b>         | <b>853,671</b>   | <b>16.99</b>    | <b>11,769</b>  | <b>3.28</b>     | <b>13,786</b>    | <b>3,128</b>               | <b>11,843</b>                  | <b>1,185</b>   | <b>2,904</b>            |                   |
| <b>Latin America</b> | <b>426,672</b>   | <b>8.49</b>     | <b>11,679</b>  | <b>3.26</b>     | <b>27,372</b>    | <b>14,054</b>              | <b>16,574</b>                  | <b>3,256</b>   | <b>5,440</b>            |                   |
| <b>North America</b> | <b>272,683</b>   | <b>5.43</b>     | <b>110,572</b> | <b>30.85</b>    | <b>405,495</b>   | <b>329,341</b>             | <b>135,874</b>                 | <b>59,720</b>  | <b>66,083</b>           |                   |
| <b>World</b>         | <b>5,024,085</b> | <b>100.00</b>   | <b>358,469</b> | <b>100.00</b>   | <b>71,350</b>    | <b>42,323</b>              | <b>38,463</b>                  | <b>9,436</b>   | <b>6,967</b>            |                   |

Source: Original estimates; see text for explanation of methods and categories



**Table 2-2: Wealth estimates by country (end-2018)**

| Country                  | Adults    | Share of adults | Total wealth | Share of wealth | Wealth per adult | Financial wealth per adult | Non-financial wealth per adult | Debt per adult | Median wealth per adult | Estimation method |
|--------------------------|-----------|-----------------|--------------|-----------------|------------------|----------------------------|--------------------------------|----------------|-------------------------|-------------------|
|                          | thousand  | %               | USD bn       | %               | USD              | USD                        | USD                            | USD            | USD                     |                   |
| Afghanistan              | 17,053    | 0.33            | 29           | 0.01            | 1,698            | 335                        | 1,377                          | 14             | 741                     | Regression        |
| Albania                  | 2,165     | 0.04            | 60           | 0.02            | 27,944           | 4,122                      | 25,028                         | 1,206          | 13,938                  | Regression        |
| Algeria                  | 26,858    | 0.53            | 257          | 0.07            | 9,580            | 4,443                      | 5,887                          | 749            | 2,473                   | Regression        |
| Angola                   | 13,361    | 0.26            | 60           | 0.02            | 4,511            | 2,213                      | 2,759                          | 461            | 1,426                   | Regression        |
| Argentina                | 30,052    | 0.59            | 306          | 0.08            | 10,169           | 4,857                      | 6,520                          | 1,209          | 3,029                   | Regression        |
| Armenia                  | 2,174     | 0.04            | 43           | 0.01            | 19,597           | 8,119                      | 12,388                         | 910            | 8,470                   | Regression        |
| Australia                | 18,737    | 0.37            | 7,217        | 2.00            | 385,207          | 196,248                    | 280,892                        | 91,933         | 185,519                 | Original data     |
| Austria                  | 7,191     | 0.14            | 1,811        | 0.50            | 251,854          | 105,294                    | 177,085                        | 30,524         | 79,009                  | Original data     |
| Azerbaijan               | 7,010     | 0.14            | 82           | 0.02            | 11,760           | 1,362                      | 10,918                         | 519            | 5,134                   | Regression        |
| Bahamas                  | 269       | 0.01            | 18           | 0.00            | 66,569           | 46,171                     | 51,375                         | 30,977         | 6,999                   | Regression        |
| Bahrain                  | 1,218     | 0.02            | 113          | 0.03            | 92,397           | 54,903                     | 45,381                         | 7,887          | 15,863                  | Regression        |
| Bangladesh               | 102,005   | 2.00            | 702          | 0.19            | 6,881            | 1,533                      | 5,590                          | 242            | 2,794                   | Regression        |
| Barbados                 | 218       | 0.00            | 14           | 0.00            | 66,120           | 26,838                     | 58,897                         | 19,615         | 19,028                  | Regression        |
| Belarus                  | 7,420     | 0.15            | 135          | 0.04            | 18,196           | 5,676                      | 14,053                         | 1,533          | 9,426                   | Regression        |
| Belgium                  | 8,914     | 0.17            | 2,607        | 0.72            | 292,439          | 170,742                    | 158,633                        | 36,936         | 181,122                 | Original data     |
| Belize                   | 231       | 0.00            | 3            | 0.00            | 11,006           | 3,113                      | 9,626                          | 1,733          | 2,726                   | Regression        |
| Benin                    | 5,474     | 0.11            | 12           | 0.00            | 2,109            | 615                        | 1,646                          | 152            | 730                     | Regression        |
| Bolivia                  | 6,781     | 0.13            | 80           | 0.02            | 11,825           | 4,524                      | 8,831                          | 1,530          | 3,058                   | Regression        |
| Bosnia and Herzegovina   | 2,644     | 0.05            | 71           | 0.02            | 26,757           | 3,865                      | 24,967                         | 2,076          | 13,242                  | Regression        |
| Botswana                 | 1,288     | 0.03            | 21           | 0.01            | 16,108           | 11,330                     | 7,382                          | 2,604          | 3,778                   | Regression        |
| Brazil                   | 149,139   | 2.93            | 3,479        | 0.97            | 23,329           | 13,920                     | 14,004                         | 4,596          | 4,249                   | Regression        |
| British Caribbean        | 554       | 0.01            | 27           | 0.01            | 48,355           | 10,403                     | 44,587                         | 6,635          | 13,500                  | Regression        |
| Brunei                   | 298       | 0.01            | 12           | 0.00            | 39,914           | 13,551                     | 31,199                         | 4,836          | 5,561                   | Regression        |
| Bulgaria                 | 5,694     | 0.11            | 189          | 0.05            | 33,116           | 16,758                     | 19,696                         | 3,339          | 15,663                  | Regression        |
| Burkina Faso             | 8,862     | 0.17            | 13           | 0.00            | 1,447            | 259                        | 1,289                          | 101            | 533                     | Regression        |
| Burundi                  | 5,038     | 0.10            | 3            | 0.00            | 676              | 115                        | 598                            | 37             | 259                     | Regression        |
| Cambodia                 | 9,801     | 0.19            | 51           | 0.01            | 5,154            | 782                        | 4,977                          | 605            | 1,855                   | Regression        |
| Cameroon                 | 11,964    | 0.23            | 34           | 0.01            | 2,812            | 1,238                      | 1,762                          | 188            | 865                     | Regression        |
| Canada                   | 29,317    | 0.58            | 7,936        | 2.20            | 270,708          | 170,949                    | 155,859                        | 56,100         | 101,731                 | Original data     |
| Central African Republic | 2,058     | 0.04            | 1            | 0.00            | 718              | 298                        | 471                            | 51             | 180                     | Regression        |
| Chad                     | 6,566     | 0.13            | 7            | 0.00            | 1,078            | 408                        | 739                            | 68             | 341                     | Regression        |
| Chile                    | 13,872    | 0.27            | 847          | 0.24            | 61,091           | 37,733                     | 33,695                         | 10,337         | 19,218                  | Original data     |
| China                    | 1,092,199 | 21.44           | 66,281       | 18.40           | 60,686           | 27,857                     | 38,493                         | 5,664          | 21,862                  | Regression        |
| Colombia                 | 34,275    | 0.67            | 606          | 0.17            | 17,685           | 10,361                     | 10,269                         | 2,945          | 5,142                   | Regression        |
| Comoros                  | 423       | 0.01            | 2            | 0.00            | 5,071            | 1,070                      | 4,274                          | 273            | 1,376                   | Regression        |
| Congo, Dem. Rep.         | 37,125    | 0.73            | 45           | 0.01            | 1,222            | 362                        | 900                            | 39             | 348                     | Regression        |
| Congo, Rep.              | 2,557     | 0.05            | 6            | 0.00            | 2,220            | 628                        | 1,776                          | 184            | 589                     | Regression        |
| Costa Rica               | 3,586     | 0.07            | 129          | 0.04            | 36,048           | 14,148                     | 26,699                         | 4,799          | 10,034                  | Regression        |
| Croatia                  | 3,334     | 0.07            | 209          | 0.06            | 62,659           | 22,587                     | 46,496                         | 6,424          | 31,375                  | Regression        |
| Cyprus                   | 666       | 0.01            | 85           | 0.02            | 127,962          | 81,117                     | 90,130                         | 43,285         | 40,422                  | Regression        |
| Czechia                  | 8,540     | 0.17            | 554          | 0.15            | 64,878           | 34,541                     | 40,189                         | 9,851          | 25,199                  | Original data     |
| Denmark                  | 4,510     | 0.09            | 1,413        | 0.39            | 313,272          | 247,352                    | 153,664                        | 87,744         | 119,009                 | Original data     |
| Djibouti                 | 591       | 0.01            | 2            | 0.00            | 2,824            | 1,395                      | 1,889                          | 460            | 976                     | Regression        |
| Dutch Caribbean          | 253       | 0.00            | 12           | 0.00            | 48,955           | 14,530                     | 43,217                         | 8,792          | 18,005                  | Regression        |
| Ecuador                  | 10,865    | 0.21            | 208          | 0.06            | 19,165           | 7,349                      | 13,507                         | 1,691          | 5,055                   | Regression        |

**Table 2-2: Wealth estimates by country (end-2018), continued**

| Country           | Adults   | Share of adults | Total wealth | Share of wealth | Wealth per adult | Financial wealth per adult | Non-financial wealth per adult | Debt per adult | Median wealth per adult | Estimation method |
|-------------------|----------|-----------------|--------------|-----------------|------------------|----------------------------|--------------------------------|----------------|-------------------------|-------------------|
|                   | thousand | %               | USD bn       | %               | USD              | USD                        | USD                            | USD            | USD                     |                   |
| Egypt             | 57,197   | 1.12            | 892          | 0.25            | 15,595           | 6,014                      | 10,353                         | 772            | 5,055                   | Regression        |
| El Salvador       | 4,087    | 0.08            | 128          | 0.04            | 31,394           | 17,566                     | 15,625                         | 1,797          | 8,713                   | Regression        |
| Equatorial Guinea | 720      | 0.01            | 13           | 0.00            | 18,571           | 17,231                     | 3,368                          | 2,028          | 4,637                   | Regression        |
| Eritrea           | 1,679    | 0.03            | 4            | 0.00            | 2,573            | 585                        | 2,096                          | 108            | 977                     | Regression        |
| Estonia           | 1,048    | 0.02            | 73           | 0.02            | 70,080           | 35,779                     | 45,919                         | 11,618         | 34,610                  | Original data     |
| Ethiopia          | 53,072   | 1.04            | 176          | 0.05            | 3,319            | 452                        | 2,924                          | 57             | 1,432                   | Regression        |
| Fiji              | 552      | 0.01            | 9            | 0.00            | 15,869           | 3,427                      | 14,811                         | 2,369          | 6,104                   | Regression        |
| Finland           | 4,343    | 0.09            | 729          | 0.20            | 167,922          | 82,394                     | 131,189                        | 45,661         | 74,233                  | Original data     |
| France            | 49,567   | 0.97            | 13,470       | 3.74            | 271,754          | 123,087                    | 187,321                        | 38,654         | 121,800                 | Original data     |
| French Caribbean  | 624      | 0.01            | 43           | 0.01            | 69,278           | 29,788                     | 51,122                         | 11,632         | 20,971                  | Regression        |
| Gabon             | 1,162    | 0.02            | 16           | 0.00            | 14,154           | 11,050                     | 4,165                          | 1,061          | 4,818                   | Regression        |
| Gambia            | 1,044    | 0.02            | 2            | 0.00            | 2,248            | 844                        | 1,471                          | 68             | 588                     | Regression        |
| Georgia           | 2,984    | 0.06            | 40           | 0.01            | 13,299           | 5,983                      | 8,174                          | 859            | 4,002                   | Regression        |
| Germany           | 67,731   | 1.33            | 14,818       | 4.11            | 218,778          | 101,700                    | 147,373                        | 30,295         | 53,224                  | Original data     |
| Ghana             | 15,752   | 0.31            | 91           | 0.03            | 5,763            | 2,091                      | 3,958                          | 286            | 2,055                   | Regression        |
| Greece            | 8,502    | 0.17            | 866          | 0.24            | 101,820          | 34,100                     | 82,670                         | 14,951         | 58,601                  | Original data     |
| Guinea            | 5,639    | 0.11            | 13           | 0.00            | 2,334            | 575                        | 1,845                          | 86             | 741                     | Regression        |
| Guinea-Bissau     | 897      | 0.02            | 1            | 0.00            | 1,627            | 541                        | 1,178                          | 92             | 596                     | Regression        |
| Guyana            | 484      | 0.01            | 6            | 0.00            | 12,381           | 5,959                      | 7,688                          | 1,265          | 4,069                   | Regression        |
| Haiti             | 6,360    | 0.12            | 5            | 0.00            | 840              | 447                        | 508                            | 115            | 174                     | Regression        |
| Hong Kong         | 6,221    | 0.12            | 3,181        | 0.88            | 511,305          | 365,243                    | 200,760                        | 54,699         | 165,883                 | Regression        |
| Hungary           | 7,810    | 0.15            | 385          | 0.11            | 49,250           | 25,510                     | 28,031                         | 4,291          | 21,921                  | Original data     |
| Iceland           | 250      | 0.00            | 104          | 0.03            | 418,022          | 266,509                    | 231,593                        | 80,080         | 285,850                 | Regression        |
| India             | 869,206  | 17.06           | 12,330       | 3.42            | 14,186           | 3,314                      | 12,103                         | 1,231          | 3,159                   | Original data     |
| Indonesia         | 174,820  | 3.43            | 2,660        | 0.74            | 15,217           | 5,140                      | 10,569                         | 492            | 3,780                   | Regression        |
| Iran              | 56,674   | 1.11            | 815          | 0.23            | 14,385           | 3,070                      | 12,402                         | 1,087          | 5,141                   | Regression        |
| Iraq              | 19,962   | 0.39            | 339          | 0.09            | 16,974           | 2,743                      | 14,680                         | 449            | 7,723                   | Regression        |
| Ireland           | 3,518    | 0.07            | 849          | 0.24            | 241,256          | 121,669                    | 167,456                        | 47,869         | 97,441                  | Original data     |
| Israel            | 5,441    | 0.11            | 1,011        | 0.28            | 185,896          | 154,786                    | 63,261                         | 32,151         | 62,584                  | Original data     |
| Italy             | 49,695   | 0.98            | 10,913       | 3.03            | 219,605          | 97,184                     | 144,104                        | 21,683         | 111,621                 | Original data     |
| Jamaica           | 1,997    | 0.04            | 43           | 0.01            | 21,733           | 9,499                      | 14,468                         | 2,234          | 5,456                   | Regression        |
| Japan             | 105,200  | 2.07            | 24,075       | 6.68            | 228,846          | 156,873                    | 99,511                         | 27,538         | 106,352                 | Original data     |
| Jordan            | 5,614    | 0.11            | 154          | 0.04            | 27,436           | 17,314                     | 12,622                         | 2,501          | 10,912                  | Regression        |
| Kazakhstan        | 12,088   | 0.24            | 358          | 0.10            | 29,636           | 7,286                      | 23,692                         | 1,342          | 7,683                   | Regression        |
| Kenya             | 25,663   | 0.50            | 261          | 0.07            | 10,158           | 2,862                      | 7,813                          | 517            | 3,021                   | Regression        |
| Korea             | 41,939   | 0.82            | 7,804        | 2.17            | 186,087          | 79,598                     | 144,696                        | 38,207         | 75,203                  | Original data     |
| Kuwait            | 3,056    | 0.06            | 461          | 0.13            | 150,949          | 117,728                    | 46,472                         | 13,251         | 33,251                  | Regression        |
| Kyrgyzstan        | 3,802    | 0.07            | 22           | 0.01            | 5,758            | 1,249                      | 4,712                          | 203            | 2,305                   | Regression        |
| Laos              | 4,101    | 0.08            | 28           | 0.01            | 6,836            | 1,718                      | 5,547                          | 428            | 1,580                   | Regression        |
| Latvia            | 1,526    | 0.03            | 100          | 0.03            | 65,294           | 19,926                     | 50,495                         | 5,127          | 31,059                  | Regression        |
| Lebanon           | 4,490    | 0.09            | 248          | 0.07            | 55,288           | 13,486                     | 46,237                         | 4,435          | 18,569                  | Regression        |
| Lesotho           | 1,210    | 0.02            | 2            | 0.00            | 1,311            | 731                        | 845                            | 265            | 281                     | Regression        |
| Liberia           | 2,353    | 0.05            | 9            | 0.00            | 3,920            | 1,282                      | 2,721                          | 83             | 1,283                   | Regression        |
| Libya             | 4,280    | 0.08            | 67           | 0.02            | 15,671           | 6,973                      | 9,796                          | 1,098          | 5,904                   | Regression        |
| Lithuania         | 2,233    | 0.04            | 119          | 0.03            | 53,489           | 21,945                     | 38,146                         | 6,602          | 24,758                  | Original data     |

**Table 2-2: Wealth estimates by country (end-2018), continued**

| Country               | Adults   | Share of adults | Total wealth | Share of wealth | Wealth per adult | Financial wealth per adult | Non-financial wealth per adult | Debt per adult | Median wealth per adult | Estimation method |
|-----------------------|----------|-----------------|--------------|-----------------|------------------|----------------------------|--------------------------------|----------------|-------------------------|-------------------|
|                       | thousand | %               | USD bn       | %               | USD              | USD                        | USD                            | USD            | USD                     |                   |
| Luxembourg            | 479      | 0.01            | 225          | 0.06            | 468,956          | 243,748                    | 322,468                        | 97,260         | 253,463                 | Original data     |
| Madagascar            | 12,907   | 0.25            | 23           | 0.01            | 1,797            | 246                        | 1,613                          | 62             | 607                     | Regression        |
| Malawi                | 8,281    | 0.16            | 13           | 0.00            | 1,532            | 81                         | 1,495                          | 44             | 451                     | Regression        |
| Malaysia              | 21,440   | 0.42            | 624          | 0.17            | 29,084           | 9,537                      | 26,678                         | 7,131          | 8,636                   | Regression        |
| Maldives              | 389      | 0.01            | 9            | 0.00            | 22,729           | 874                        | 23,275                         | 1,420          | 7,989                   | Regression        |
| Mali                  | 8,072    | 0.16            | 16           | 0.00            | 2,007            | 661                        | 1,517                          | 170            | 716                     | Regression        |
| Malta                 | 356      | 0.01            | 50           | 0.01            | 140,448          | 89,715                     | 74,456                         | 23,723         | 79,122                  | Regression        |
| Mauritania            | 2,226    | 0.04            | 6            | 0.00            | 2,484            | 764                        | 1,933                          | 212            | 920                     | Regression        |
| Mauritius             | 951      | 0.02            | 59           | 0.02            | 62,141           | 37,326                     | 29,664                         | 4,850          | 26,895                  | Regression        |
| Melanesia             | 677      | 0.01            | 23           | 0.01            | 34,057           | 9,134                      | 28,386                         | 3,463          | 13,958                  | Regression        |
| Mexico                | 82,248   | 1.61            | 3,259        | 0.91            | 39,628           | 15,044                     | 25,717                         | 1,133          | 12,182                  | Original data     |
| Micronesia            | 331      | 0.01            | 5            | 0.00            | 13,814           | 3,840                      | 11,061                         | 1,087          | 5,355                   | Regression        |
| Moldova               | 3,197    | 0.06            | 41           | 0.01            | 12,920           | 2,994                      | 10,402                         | 476            | 6,260                   | Regression        |
| Mongolia              | 2,004    | 0.04            | 11           | 0.00            | 5,263            | 863                        | 5,725                          | 1,325          | 2,200                   | Regression        |
| Montenegro            | 474      | 0.01            | 25           | 0.01            | 53,787           | 24,752                     | 33,315                         | 4,280          | 27,240                  | Regression        |
| Morocco               | 23,854   | 0.47            | 310          | 0.09            | 12,980           | 3,648                      | 10,589                         | 1,256          | 3,852                   | Regression        |
| Mozambique            | 13,241   | 0.26            | 11           | 0.00            | 860              | 211                        | 733                            | 85             | 294                     | Regression        |
| Myanmar               | 34,729   | 0.68            | 155          | 0.04            | 4,473            | 2,240                      | 2,303                          | 70             | 2,258                   | Regression        |
| Namibia               | 1,316    | 0.03            | 24           | 0.01            | 18,019           | 14,466                     | 7,197                          | 3,644          | 4,307                   | Regression        |
| Nepal                 | 16,604   | 0.33            | 59           | 0.02            | 3,534            | 349                        | 3,611                          | 426            | 1,308                   | Regression        |
| Netherlands           | 13,327   | 0.26            | 4,086        | 1.13            | 306,581          | 214,917                    | 163,686                        | 72,022         | 112,763                 | Original data     |
| New Zealand           | 3,525    | 0.07            | 1,188        | 0.33            | 337,104          | 215,834                    | 164,788                        | 43,517         | 165,369                 | Original data     |
| Nicaragua             | 3,950    | 0.08            | 44           | 0.01            | 11,252           | 2,044                      | 9,852                          | 644            | 2,847                   | Regression        |
| Niger                 | 8,991    | 0.18            | 10           | 0.00            | 1,120            | 150                        | 1,012                          | 42             | 426                     | Regression        |
| Nigeria               | 90,692   | 1.78            | 544          | 0.15            | 5,994            | 4,438                      | 1,878                          | 323            | 1,280                   | Regression        |
| Norway                | 4,098    | 0.08            | 1,069        | 0.30            | 260,785          | 130,522                    | 234,000                        | 103,737        | 109,520                 | Original data     |
| Oman                  | 3,586    | 0.07            | 157          | 0.04            | 43,772           | 20,756                     | 27,614                         | 4,598          | 11,578                  | Regression        |
| Pakistan              | 117,328  | 2.30            | 612          | 0.17            | 5,215            | 2,017                      | 3,328                          | 130            | 2,239                   | Regression        |
| Panama                | 2,724    | 0.05            | 114          | 0.03            | 41,909           | 16,803                     | 31,502                         | 6,396          | 10,440                  | Regression        |
| Papua New Guinea      | 4,691    | 0.09            | 32           | 0.01            | 6,854            | 2,241                      | 4,858                          | 245            | 1,927                   | Regression        |
| Paraguay              | 4,282    | 0.08            | 56           | 0.02            | 13,114           | 3,909                      | 10,940                         | 1,736          | 3,338                   | Regression        |
| Peru                  | 21,478   | 0.42            | 384          | 0.11            | 17,866           | 8,419                      | 11,687                         | 2,239          | 5,036                   | Regression        |
| Philippines           | 64,009   | 1.26            | 737          | 0.20            | 11,514           | 5,352                      | 7,222                          | 1,061          | 2,106                   | Regression        |
| Poland                | 30,413   | 0.60            | 1,765        | 0.49            | 58,032           | 17,888                     | 46,735                         | 6,592          | 23,176                  | Regression        |
| Polynesia             | 413      | 0.01            | 17           | 0.00            | 40,232           | 9,024                      | 35,053                         | 3,845          | 15,628                  | Regression        |
| Portugal              | 8,341    | 0.16            | 1,093        | 0.30            | 131,020          | 57,696                     | 97,289                         | 23,966         | 56,048                  | Regression        |
| Qatar                 | 2,310    | 0.05            | 365          | 0.10            | 158,027          | 112,417                    | 63,444                         | 17,833         | 91,632                  | Regression        |
| Romania               | 15,414   | 0.30            | 688          | 0.19            | 44,635           | 10,061                     | 37,285                         | 2,711          | 21,595                  | Regression        |
| Russia                | 112,736  | 2.21            | 2,723        | 0.76            | 24,150           | 8,737                      | 17,695                         | 2,281          | 4,593                   | Original data     |
| Rwanda                | 6,191    | 0.12            | 23           | 0.01            | 3,766            | 402                        | 3,497                          | 132            | 1,132                   | Regression        |
| Sao Tome and Principe | 99       | 0.00            | 0            | 0.00            | 3,572            | 2,209                      | 1,858                          | 496            | 1,507                   | Regression        |
| Saudi Arabia          | 23,259   | 0.46            | 1,691        | 0.47            | 72,722           | 41,592                     | 35,800                         | 4,669          | 16,361                  | Regression        |
| Senegal               | 7,483    | 0.15            | 31           | 0.01            | 4,099            | 742                        | 3,599                          | 242            | 1,362                   | Regression        |
| Serbia                | 5,500    | 0.11            | 143          | 0.04            | 26,030           | 7,412                      | 20,192                         | 1,574          | 12,159                  | Regression        |
| Seychelles            | 68       | 0.00            | 4            | 0.00            | 57,894           | 34,678                     | 30,300                         | 7,084          | 22,478                  | Regression        |

**Table 2-2: Wealth estimates by country (end-2018), continued**

| Country              | Adults           | Share of adults | Total wealth   | Share of wealth | Wealth per adult | Financial wealth per adult | Non-financial wealth per adult | Debt per adult | Median wealth per adult | Estimation method |
|----------------------|------------------|-----------------|----------------|-----------------|------------------|----------------------------|--------------------------------|----------------|-------------------------|-------------------|
|                      | thousand         | %               | USD bn         | %               | USD              | USD                        | USD                            | USD            | USD                     |                   |
| Sierra Leone         | 3,727            | 0.07            | 3              | 0.00            | 890              | 466                        | 456                            | 31             | 329                     | Regression        |
| Singapore            | 4,774            | 0.09            | 1,355          | 0.38            | 283,736          | 188,749                    | 145,325                        | 50,338         | 70,573                  | Original data     |
| Slovakia             | 4,345            | 0.09            | 254            | 0.07            | 58,535           | 19,923                     | 49,419                         | 10,807         | 39,244                  | Original data     |
| Slovenia             | 1,674            | 0.03            | 170            | 0.05            | 101,297          | 31,856                     | 79,384                         | 9,943          | 56,374                  | Original data     |
| South Africa         | 36,445           | 0.72            | 739            | 0.21            | 20,284           | 15,830                     | 8,596                          | 4,142          | 4,463                   | Original data     |
| Spain                | 37,678           | 0.74            | 7,574          | 2.10            | 201,025          | 63,964                     | 160,582                        | 23,521         | 93,156                  | Original data     |
| Sri Lanka            | 14,520           | 0.29            | 313            | 0.09            | 21,570           | 4,275                      | 18,058                         | 763            | 8,287                   | Regression        |
| Sudan                | 20,609           | 0.40            | 17             | 0.00            | 830              | 467                        | 449                            | 86             | 312                     | Regression        |
| Suriname             | 372              | 0.01            | 2              | 0.00            | 5,873            | 2,371                      | 4,213                          | 711            | 1,173                   | Regression        |
| Sweden               | 7,722            | 0.15            | 2,007          | 0.56            | 259,898          | 195,532                    | 127,658                        | 63,293         | 71,485                  | Original data     |
| Switzerland          | 6,852            | 0.13            | 3,831          | 1.06            | 559,105          | 383,245                    | 309,346                        | 133,486        | 112,706                 | Original data     |
| Syria                | 10,111           | 0.20            | 25             | 0.01            | 2,445            | 400                        | 2,084                          | 40             | 935                     | Regression        |
| Taiwan               | 19,388           | 0.38            | 4,150          | 1.15            | 214,069          | 162,971                    | 78,815                         | 27,716         | 81,417                  | Regression        |
| Tajikistan           | 4,999            | 0.10            | 21             | 0.01            | 4,101            | 587                        | 3,612                          | 97             | 1,787                   | Regression        |
| Tanzania             | 25,951           | 0.51            | 81             | 0.02            | 3,137            | 385                        | 2,884                          | 131            | 1,226                   | Regression        |
| Thailand             | 53,225           | 1.04            | 1,274          | 0.35            | 23,935           | 9,826                      | 19,336                         | 5,228          | 6,528                   | Regression        |
| Timor-Leste          | 651              | 0.01            | 3              | 0.00            | 4,784            | 637                        | 4,305                          | 158            | 2,709                   | Regression        |
| Togo                 | 3,849            | 0.08            | 4              | 0.00            | 1,137            | 301                        | 971                            | 135            | 357                     | Regression        |
| Trinidad and Tobago  | 1,021            | 0.02            | 44             | 0.01            | 43,377           | 21,580                     | 28,141                         | 6,344          | 12,976                  | Regression        |
| Tunisia              | 8,026            | 0.16            | 119            | 0.03            | 14,836           | 5,412                      | 10,556                         | 1,132          | 5,151                   | Regression        |
| Turkey               | 55,789           | 1.10            | 1,508          | 0.42            | 27,035           | 5,294                      | 23,675                         | 1,934          | 7,880                   | Regression        |
| Turkmenistan         | 3,607            | 0.07            | 54             | 0.02            | 15,070           | 2,797                      | 12,627                         | 354            | 6,925                   | Regression        |
| Uganda               | 18,215           | 0.36            | 31             | 0.01            | 1,700            | 203                        | 1,598                          | 101            | 548                     | Regression        |
| Ukraine              | 35,155           | 0.69            | 343            | 0.10            | 9,756            | 3,157                      | 7,075                          | 476            | 1,799                   | Regression        |
| United Arab Emirates | 7,872            | 0.15            | 1,059          | 0.29            | 134,534          | 81,535                     | 64,905                         | 11,907         | 23,880                  | Regression        |
| United Kingdom       | 51,963           | 1.02            | 13,391         | 3.72            | 257,703          | 166,934                    | 139,736                        | 48,967         | 109,978                 | Original data     |
| United States        | 245,783          | 4.82            | 102,408        | 28.44           | 416,660          | 339,831                    | 137,984                        | 61,155         | 61,739                  | Original data     |
| Uruguay              | 2,497            | 0.05            | 166            | 0.05            | 66,466           | 25,830                     | 42,796                         | 2,159          | 20,403                  | Regression        |
| Venezuela            | 18,315           | 0.36            | 562            | 0.16            | 30,673           | 18,959                     | 12,096                         | 382            | 9,036                   | Regression        |
| Vietnam              | 67,259           | 1.32            | 783            | 0.22            | 11,635           | 2,568                      | 10,171                         | 1,104          | 3,259                   | Regression        |
| Yemen                | 14,346           | 0.28            | 78             | 0.02            | 5,458            | 1,794                      | 3,741                          | 78             | 1,266                   | Regression        |
| Zambia               | 7,719            | 0.15            | 25             | 0.01            | 3,211            | 1,964                      | 1,403                          | 155            | 719                     | Regression        |
| Zimbabwe             | 6,817            | 0.13            | 34             | 0.01            | 4,952            | 1,807                      | 3,459                          | 314            | 1,627                   | Regression        |
| <b>Africa</b>        | <b>633,826</b>   | <b>12.44</b>    | <b>4,295</b>   | <b>1.19</b>     | <b>6,776</b>     | <b>3,242</b>               | <b>4,114</b>                   | <b>581</b>     | <b>965</b>              |                   |
| <b>Asia-Pacific</b>  | <b>1,199,907</b> | <b>23.55</b>    | <b>66,195</b>  | <b>18.38</b>    | <b>55,166</b>    | <b>31,353</b>              | <b>31,293</b>                  | <b>7,479</b>   | <b>4,170</b>            |                   |
| <b>China</b>         | <b>1,092,199</b> | <b>21.44</b>    | <b>66,281</b>  | <b>18.40</b>    | <b>60,686</b>    | <b>27,857</b>              | <b>38,493</b>                  | <b>5,664</b>   | <b>21,862</b>           |                   |
| <b>Europe</b>        | <b>590,232</b>   | <b>11.59</b>    | <b>89,254</b>  | <b>24.78</b>    | <b>151,219</b>   | <b>75,559</b>              | <b>99,117</b>                  | <b>23,457</b>  | <b>23,068</b>           |                   |
| <b>India</b>         | <b>869,206</b>   | <b>17.06</b>    | <b>12,330</b>  | <b>3.42</b>     | <b>14,186</b>    | <b>3,314</b>               | <b>12,103</b>                  | <b>1,231</b>   | <b>3,159</b>            |                   |
| <b>Latin America</b> | <b>433,721</b>   | <b>8.51</b>     | <b>11,414</b>  | <b>3.17</b>     | <b>26,316</b>    | <b>13,063</b>              | <b>16,304</b>                  | <b>3,051</b>   | <b>4,882</b>            |                   |
| <b>North America</b> | <b>275,147</b>   | <b>5.40</b>     | <b>110,368</b> | <b>30.65</b>    | <b>401,125</b>   | <b>321,853</b>             | <b>139,898</b>                 | <b>60,626</b>  | <b>65,106</b>           |                   |
| <b>World</b>         | <b>5,094,239</b> | <b>100.00</b>   | <b>360,137</b> | <b>100.00</b>   | <b>70,695</b>    | <b>41,577</b>              | <b>38,629</b>                  | <b>9,510</b>   | <b>7,078</b>            |                   |

Source: Original estimates; see text for explanation of methods and categories

**Table 2-2: Wealth estimates by country (end-2019)**

| Country                  | Adults    | Share of adults | Total wealth | Share of wealth | Wealth per adult | Financial wealth per adult | Non-financial wealth per adult | Debt per adult | Median wealth per adult | Estimation method |
|--------------------------|-----------|-----------------|--------------|-----------------|------------------|----------------------------|--------------------------------|----------------|-------------------------|-------------------|
|                          | thousand  | %               | USD bn       | %               | USD              | USD                        | USD                            | USD            | USD                     |                   |
| Afghanistan              | 17,692    | 0.34            | 31           | 0.01            | 1,765            | 341                        | 1,436                          | 12             | 742                     | Regression Update |
| Albania                  | 2,177     | 0.04            | 66           | 0.02            | 30,333           | 4,578                      | 27,025                         | 1,271          | 15,275                  | Regression Update |
| Algeria                  | 27,248    | 0.53            | 268          | 0.07            | 9,841            | 4,641                      | 5,965                          | 764            | 2,558                   | Regression Update |
| Angola                   | 13,840    | 0.27            | 53           | 0.01            | 3,849            | 1,875                      | 2,340                          | 367            | 1,235                   | Regression Update |
| Argentina                | 30,426    | 0.59            | 238          | 0.06            | 7,816            | 3,652                      | 5,095                          | 932            | 2,364                   | Regression Update |
| Armenia                  | 2,175     | 0.04            | 48           | 0.01            | 22,150           | 9,468                      | 13,712                         | 1,031          | 9,234                   | Regression Update |
| Australia                | 18,952    | 0.37            | 7,923        | 2.03            | 418,061          | 216,180                    | 293,999                        | 92,118         | 205,795                 | Original data     |
| Austria                  | 7,235     | 0.14            | 1,893        | 0.49            | 261,559          | 111,213                    | 180,939                        | 30,594         | 83,011                  | Regression Update |
| Azerbaijan               | 7,083     | 0.14            | 91           | 0.02            | 12,832           | 1,471                      | 11,926                         | 566            | 5,403                   | Regression Update |
| Bahamas                  | 273       | 0.01            | 19           | 0.00            | 67,873           | 46,980                     | 51,258                         | 30,364         | 9,052                   | Regression Update |
| Bahrain                  | 1,275     | 0.02            | 123          | 0.03            | 96,518           | 57,719                     | 46,891                         | 8,092          | 16,004                  | Regression Update |
| Bangladesh               | 104,033   | 2.01            | 786          | 0.20            | 7,555            | 1,645                      | 6,171                          | 260            | 2,951                   | Regression Update |
| Barbados                 | 220       | 0.00            | 16           | 0.00            | 70,717           | 28,241                     | 61,101                         | 18,625         | 23,781                  | Regression Update |
| Belarus                  | 7,392     | 0.14            | 168          | 0.04            | 22,731           | 7,182                      | 17,419                         | 1,870          | 11,888                  | Regression Update |
| Belgium                  | 8,955     | 0.17            | 2,662        | 0.68            | 297,294          | 175,661                    | 160,054                        | 38,422         | 195,214                 | Original data     |
| Belize                   | 238       | 0.00            | 3            | 0.00            | 11,285           | 3,189                      | 9,847                          | 1,751          | 3,317                   | Regression Update |
| Benin                    | 5,655     | 0.11            | 13           | 0.00            | 2,246            | 640                        | 1,764                          | 158            | 782                     | Regression Update |
| Bolivia                  | 6,934     | 0.13            | 90           | 0.02            | 13,000           | 4,961                      | 9,704                          | 1,664          | 4,056                   | Regression Update |
| Bosnia and Herzegovina   | 2,641     | 0.05            | 77           | 0.02            | 29,243           | 4,293                      | 27,224                         | 2,274          | 14,614                  | Regression Update |
| Botswana                 | 1,323     | 0.03            | 24           | 0.01            | 17,882           | 12,083                     | 8,495                          | 2,696          | 4,226                   | Regression Update |
| Brazil                   | 151,275   | 2.93            | 3,640        | 0.93            | 24,062           | 14,387                     | 14,442                         | 4,767          | 4,790                   | Regression Update |
| British Caribbean        | 561       | 0.01            | 29           | 0.01            | 51,470           | 11,155                     | 47,429                         | 7,114          | 16,919                  | Regression Update |
| Brunei                   | 304       | 0.01            | 12           | 0.00            | 38,227           | 12,845                     | 30,035                         | 4,653          | 5,007                   | Regression Update |
| Bulgaria                 | 5,639     | 0.11            | 198          | 0.05            | 35,154           | 17,540                     | 21,165                         | 3,550          | 16,797                  | Regression Update |
| Burkina Faso             | 9,166     | 0.18            | 14           | 0.00            | 1,537            | 268                        | 1,374                          | 105            | 570                     | Regression Update |
| Burundi                  | 5,207     | 0.10            | 4            | 0.00            | 719              | 122                        | 636                            | 39             | 278                     | Regression Update |
| Cambodia                 | 9,993     | 0.19            | 57           | 0.01            | 5,697            | 838                        | 5,557                          | 698            | 1,963                   | Regression Update |
| Cameroon                 | 12,334    | 0.24            | 38           | 0.01            | 3,044            | 1,326                      | 1,913                          | 195            | 943                     | Regression Update |
| Canada                   | 29,638    | 0.57            | 8,988        | 2.31            | 303,253          | 193,780                    | 169,953                        | 60,480         | 114,353                 | Original data     |
| Central African Republic | 2,105     | 0.04            | 2            | 0.00            | 824              | 326                        | 550                            | 52             | 209                     | Regression Update |
| Chad                     | 6,810     | 0.13            | 8            | 0.00            | 1,175            | 448                        | 790                            | 64             | 374                     | Regression Update |
| Chile                    | 14,095    | 0.27            | 856          | 0.22            | 60,719           | 37,869                     | 32,918                         | 10,069         | 20,231                  | Original data     |
| China                    | 1,098,868 | 21.28           | 70,638       | 18.13           | 64,283           | 30,202                     | 40,366                         | 6,285          | 23,333                  | Regression Update |
| Colombia                 | 35,004    | 0.68            | 640          | 0.16            | 18,279           | 10,492                     | 11,024                         | 3,238          | 5,184                   | Regression Update |
| Comoros                  | 435       | 0.01            | 2            | 0.00            | 5,287            | 1,101                      | 4,456                          | 271            | 1,439                   | Regression Update |
| Congo, Dem. Rep.         | 38,415    | 0.74            | 52           | 0.01            | 1,356            | 409                        | 988                            | 42             | 389                     | Regression Update |
| Congo, Rep.              | 2,630     | 0.05            | 7            | 0.00            | 2,752            | 807                        | 2,157                          | 212            | 736                     | Regression Update |
| Costa Rica               | 3,642     | 0.07            | 153          | 0.04            | 41,899           | 16,394                     | 30,375                         | 4,870          | 13,972                  | Regression Update |
| Croatia                  | 3,319     | 0.06            | 219          | 0.06            | 66,006           | 22,999                     | 49,541                         | 6,534          | 33,380                  | Regression Update |
| Cyprus                   | 673       | 0.01            | 92           | 0.02            | 136,616          | 83,896                     | 92,879                         | 40,159         | 36,067                  | Regression Update |
| Czechia                  | 8,535     | 0.17            | 573          | 0.15            | 67,104           | 35,845                     | 41,189                         | 9,930          | 20,509                  | Original data     |
| Denmark                  | 4,535     | 0.09            | 1,530        | 0.39            | 337,320          | 270,819                    | 154,479                        | 87,978         | 148,647                 | Original data     |
| Djibouti                 | 605       | 0.01            | 2            | 0.00            | 2,967            | 1,445                      | 2,009                          | 486            | 1,028                   | Regression Update |
| Dutch Caribbean          | 255       | 0.00            | 12           | 0.00            | 48,317           | 14,304                     | 42,493                         | 8,480          | 20,003                  | Regression Update |
| Ecuador                  | 11,123    | 0.22            | 218          | 0.06            | 19,632           | 7,925                      | 13,473                         | 1,767          | 6,284                   | Regression Update |

**Table 2-2: Wealth estimates by country (end-2019), continued**

| Country           | Adults   | Share of adults | Total wealth | Share of wealth | Wealth per adult | Financial wealth per adult | Non-financial wealth per adult | Debt per adult | Median wealth per adult | Estimation method |
|-------------------|----------|-----------------|--------------|-----------------|------------------|----------------------------|--------------------------------|----------------|-------------------------|-------------------|
|                   | thousand | %               | USD bn       | %               | USD              | USD                        | USD                            | USD            | USD                     |                   |
| Egypt             | 58,359   | 1.13            | 1,139        | 0.29            | 19,515           | 7,625                      | 12,849                         | 959            | 6,292                   | Regression Update |
| El Salvador       | 4,145    | 0.08            | 140          | 0.04            | 33,793           | 19,123                     | 16,537                         | 1,867          | 11,394                  | Regression Update |
| Equatorial Guinea | 750      | 0.01            | 15           | 0.00            | 19,827           | 18,378                     | 3,575                          | 2,126          | 4,966                   | Regression Update |
| Eritrea           | 1,701    | 0.03            | 5            | 0.00            | 2,653            | 665                        | 2,103                          | 115            | 1,014                   | Regression Update |
| Estonia           | 1,046    | 0.02            | 73           | 0.02            | 69,935           | 35,766                     | 45,839                         | 11,669         | 34,982                  | Regression Update |
| Ethiopia          | 55,084   | 1.07            | 189          | 0.05            | 3,437            | 476                        | 3,023                          | 63             | 1,492                   | Regression Update |
| Fiji              | 558      | 0.01            | 9            | 0.00            | 16,826           | 3,705                      | 15,739                         | 2,617          | 6,173                   | Regression Update |
| Finland           | 4,358    | 0.08            | 722          | 0.19            | 165,673          | 84,591                     | 128,469                        | 47,387         | 73,124                  | Original data     |
| France            | 49,764   | 0.96            | 14,063       | 3.61            | 282,583          | 131,285                    | 190,772                        | 39,474         | 126,472                 | Original data     |
| French Caribbean  | 628      | 0.01            | 48           | 0.01            | 77,144           | 33,139                     | 56,165                         | 12,161         | 26,941                  | Regression Update |
| Gabon             | 1,189    | 0.02            | 18           | 0.00            | 15,192           | 11,935                     | 4,365                          | 1,107          | 5,204                   | Regression Update |
| Gambia            | 1,079    | 0.02            | 3            | 0.00            | 2,364            | 896                        | 1,545                          | 76             | 623                     | Regression Update |
| Georgia           | 2,972    | 0.06            | 42           | 0.01            | 14,078           | 6,596                      | 8,413                          | 931            | 4,198                   | Regression Update |
| Germany           | 67,907   | 1.32            | 15,498       | 3.98            | 228,227          | 106,842                    | 152,415                        | 31,030         | 55,340                  | Original data     |
| Ghana             | 16,182   | 0.31            | 92           | 0.02            | 5,658            | 2,127                      | 3,826                          | 295            | 2,031                   | Regression Update |
| Greece            | 8,482    | 0.16            | 860          | 0.22            | 101,378          | 35,671                     | 80,147                         | 14,441         | 55,158                  | Regression Update |
| Guinea            | 5,857    | 0.11            | 16           | 0.00            | 2,684            | 662                        | 2,119                          | 98             | 857                     | Regression Update |
| Guinea-Bissau     | 923      | 0.02            | 2            | 0.00            | 1,764            | 575                        | 1,283                          | 95             | 647                     | Regression Update |
| Guyana            | 491      | 0.01            | 7            | 0.00            | 14,077           | 6,868                      | 8,639                          | 1,430          | 5,363                   | Regression Update |
| Haiti             | 6,490    | 0.13            | 5            | 0.00            | 814              | 414                        | 503                            | 102            | 206                     | Regression Update |
| Hong Kong         | 6,261    | 0.12            | 3,317        | 0.85            | 529,755          | 380,570                    | 209,428                        | 60,244         | 184,315                 | Regression Update |
| Hungary           | 7,791    | 0.15            | 406          | 0.10            | 52,095           | 26,847                     | 29,811                         | 4,563          | 23,433                  | Regression Update |
| Iceland           | 252      | 0.00            | 103          | 0.03            | 406,976          | 257,412                    | 223,731                        | 74,167         | 279,018                 | Regression Update |
| India             | 884,976  | 17.14           | 13,427       | 3.45            | 15,172           | 3,539                      | 12,997                         | 1,363          | 3,459                   | Original data     |
| Indonesia         | 177,801  | 3.44            | 3,077        | 0.79            | 17,304           | 5,888                      | 11,955                         | 539            | 4,619                   | Regression Update |
| Iran              | 57,342   | 1.11            | 1,003        | 0.26            | 17,486           | 3,992                      | 15,000                         | 1,506          | 5,954                   | Regression Update |
| Iraq              | 20,588   | 0.40            | 362          | 0.09            | 17,574           | 3,073                      | 14,979                         | 479            | 7,726                   | Regression Update |
| Ireland           | 3,571    | 0.07            | 906          | 0.23            | 253,701          | 128,739                    | 171,326                        | 46,364         | 94,064                  | Regression Update |
| Israel            | 5,533    | 0.11            | 1,178        | 0.30            | 212,872          | 178,584                    | 70,498                         | 36,210         | 75,176                  | Regression Update |
| Italy             | 49,720   | 0.96            | 10,881       | 2.79            | 218,853          | 99,406                     | 141,000                        | 21,553         | 108,988                 | Original data     |
| Jamaica           | 2,019    | 0.04            | 47           | 0.01            | 23,495           | 10,460                     | 15,419                         | 2,384          | 7,120                   | Regression Update |
| Japan             | 105,094  | 2.04            | 25,166       | 6.46            | 239,458          | 165,965                    | 102,122                        | 28,628         | 115,355                 | Regression Update |
| Jordan            | 5,748    | 0.11            | 167          | 0.04            | 29,124           | 18,377                     | 13,240                         | 2,493          | 11,150                  | Regression Update |
| Kazakhstan        | 12,155   | 0.24            | 415          | 0.11            | 34,168           | 7,735                      | 27,904                         | 1,471          | 12,562                  | Regression Update |
| Kenya             | 26,557   | 0.51            | 307          | 0.08            | 11,544           | 3,310                      | 8,764                          | 530            | 3,457                   | Regression Update |
| Korea             | 42,230   | 0.82            | 8,035        | 2.06            | 190,275          | 81,362                     | 147,354                        | 38,441         | 81,503                  | Original data     |
| Kuwait            | 3,106    | 0.06            | 492          | 0.13            | 158,493          | 126,621                    | 46,451                         | 14,579         | 34,975                  | Regression Update |
| Kyrgyzstan        | 3,864    | 0.07            | 24           | 0.01            | 6,157            | 1,395                      | 4,984                          | 221            | 2,369                   | Regression Update |
| Laos              | 4,195    | 0.08            | 30           | 0.01            | 7,247            | 1,818                      | 5,872                          | 442            | 1,581                   | Regression Update |
| Latvia            | 1,501    | 0.03            | 104          | 0.03            | 69,012           | 20,271                     | 53,747                         | 5,006          | 33,217                  | Regression Update |
| Lebanon           | 4,525    | 0.09            | 264          | 0.07            | 58,367           | 13,925                     | 48,781                         | 4,339          | 18,491                  | Regression Update |
| Lesotho           | 1,226    | 0.02            | 2            | 0.00            | 1,518            | 834                        | 951                            | 268            | 328                     | Regression Update |
| Liberia           | 2,426    | 0.05            | 10           | 0.00            | 4,159            | 1,322                      | 2,917                          | 79             | 1,370                   | Regression Update |
| Libya             | 4,361    | 0.08            | 76           | 0.02            | 17,380           | 7,532                      | 10,997                         | 1,149          | 6,588                   | Regression Update |
| Lithuania         | 2,197    | 0.04            | 125          | 0.03            | 56,712           | 24,085                     | 39,161                         | 6,534          | 26,524                  | Regression Update |

**Table 2-2: Wealth estimates by country (end-2019), continued**

| Country               | Adults   | Share of adults | Total wealth | Share of wealth | Wealth per adult | Financial wealth per adult | Non-financial wealth per adult | Debt per adult | Median wealth per adult | Estimation method |
|-----------------------|----------|-----------------|--------------|-----------------|------------------|----------------------------|--------------------------------|----------------|-------------------------|-------------------|
|                       | thousand | %               | USD bn       | %               | USD              | USD                        | USD                            | USD            | USD                     |                   |
| Luxembourg            | 489      | 0.01            | 230          | 0.06            | 469,264          | 239,968                    | 325,350                        | 96,054         | 255,645                 | Regression Update |
| Madagascar            | 13,357   | 0.26            | 25           | 0.01            | 1,900            | 261                        | 1,706                          | 66             | 646                     | Regression Update |
| Malawi                | 8,578    | 0.17            | 16           | 0.00            | 1,823            | 88                         | 1,785                          | 50             | 541                     | Regression Update |
| Malaysia              | 21,887   | 0.42            | 658          | 0.17            | 30,053           | 10,398                     | 27,168                         | 7,513          | 9,027                   | Regression Update |
| Maldives              | 403      | 0.01            | 10           | 0.00            | 24,936           | 963                        | 25,528                         | 1,556          | 8,326                   | Regression Update |
| Mali                  | 8,342    | 0.16            | 19           | 0.00            | 2,218            | 714                        | 1,678                          | 174            | 796                     | Regression Update |
| Malta                 | 357      | 0.01            | 51           | 0.01            | 143,672          | 92,458                     | 75,608                         | 24,395         | 81,451                  | Regression Update |
| Mauritania            | 2,298    | 0.04            | 6            | 0.00            | 2,656            | 831                        | 2,054                          | 228            | 990                     | Regression Update |
| Mauritius             | 959      | 0.02            | 59           | 0.02            | 62,008           | 37,918                     | 29,147                         | 5,058          | 26,899                  | Regression Update |
| Melanesia             | 694      | 0.01            | 23           | 0.01            | 33,860           | 9,329                      | 27,768                         | 3,237          | 13,260                  | Regression Update |
| Mexico                | 83,693   | 1.62            | 3,697        | 0.95            | 44,177           | 16,661                     | 28,726                         | 1,209          | 14,270                  | Regression Update |
| Micronesia            | 336      | 0.01            | 5            | 0.00            | 14,138           | 4,071                      | 11,126                         | 1,059          | 5,225                   | Regression Update |
| Moldova               | 3,193    | 0.06            | 48           | 0.01            | 14,888           | 3,581                      | 11,847                         | 541            | 7,286                   | Regression Update |
| Mongolia              | 2,029    | 0.04            | 12           | 0.00            | 6,143            | 1,003                      | 6,603                          | 1,463          | 2,473                   | Regression Update |
| Montenegro            | 475      | 0.01            | 28           | 0.01            | 59,519           | 28,239                     | 35,917                         | 4,638          | 30,353                  | Regression Update |
| Morocco               | 24,252   | 0.47            | 332          | 0.09            | 13,701           | 3,835                      | 11,141                         | 1,275          | 4,002                   | Regression Update |
| Mozambique            | 13,705   | 0.27            | 13           | 0.00            | 973              | 231                        | 831                            | 88             | 335                     | Regression Update |
| Myanmar               | 35,220   | 0.68            | 164          | 0.04            | 4,654            | 2,349                      | 2,379                          | 74             | 2,276                   | Regression Update |
| Namibia               | 1,345    | 0.03            | 26           | 0.01            | 19,354           | 15,118                     | 8,023                          | 3,787          | 4,661                   | Regression Update |
| Nepal                 | 17,238   | 0.33            | 68           | 0.02            | 3,971            | 384                        | 4,008                          | 421            | 1,407                   | Regression Update |
| Netherlands           | 13,395   | 0.26            | 4,434        | 1.14            | 331,059          | 232,572                    | 169,733                        | 71,247         | 119,225                 | Regression Update |
| New Zealand           | 3,563    | 0.07            | 1,187        | 0.30            | 333,053          | 210,627                    | 166,113                        | 43,688         | 164,448                 | Original data     |
| Nicaragua             | 4,028    | 0.08            | 48           | 0.01            | 11,857           | 2,179                      | 10,247                         | 569            | 3,674                   | Regression Update |
| Niger                 | 9,359    | 0.18            | 11           | 0.00            | 1,208            | 155                        | 1,097                          | 44             | 462                     | Regression Update |
| Nigeria               | 93,268   | 1.81            | 647          | 0.17            | 6,936            | 5,161                      | 2,145                          | 371            | 1,578                   | Regression Update |
| Norway                | 4,142    | 0.08            | 1,136        | 0.29            | 274,248          | 138,555                    | 242,678                        | 106,985        | 115,925                 | Regression Update |
| Oman                  | 3,692    | 0.07            | 172          | 0.04            | 46,474           | 21,252                     | 30,088                         | 4,866          | 11,649                  | Regression Update |
| Pakistan              | 120,439  | 2.33            | 621          | 0.16            | 5,153            | 2,047                      | 3,219                          | 114            | 2,143                   | Regression Update |
| Panama                | 2,785    | 0.05            | 127          | 0.03            | 45,432           | 18,232                     | 34,129                         | 6,929          | 13,703                  | Regression Update |
| Papua New Guinea      | 4,816    | 0.09            | 36           | 0.01            | 7,457            | 2,521                      | 5,192                          | 256            | 1,990                   | Regression Update |
| Paraguay              | 4,369    | 0.08            | 55           | 0.01            | 12,527           | 4,076                      | 10,205                         | 1,754          | 3,849                   | Regression Update |
| Peru                  | 22,094   | 0.43            | 436          | 0.11            | 19,719           | 9,278                      | 12,827                         | 2,386          | 6,493                   | Regression Update |
| Philippines           | 65,476   | 1.27            | 856          | 0.22            | 13,077           | 6,062                      | 8,206                          | 1,191          | 2,680                   | Regression Update |
| Poland                | 30,372   | 0.59            | 1,907        | 0.49            | 62,783           | 19,054                     | 50,655                         | 6,926          | 21,940                  | Regression Update |
| Polynesia             | 418      | 0.01            | 17           | 0.00            | 40,630           | 9,416                      | 34,946                         | 3,732          | 15,049                  | Regression Update |
| Portugal              | 8,341    | 0.16            | 1,157        | 0.30            | 138,705          | 57,043                     | 100,874                        | 19,212         | 59,553                  | Regression Update |
| Qatar                 | 2,358    | 0.05            | 399          | 0.10            | 169,177          | 120,256                    | 68,631                         | 19,710         | 96,472                  | Regression Update |
| Romania               | 15,307   | 0.30            | 730          | 0.19            | 47,721           | 11,362                     | 39,354                         | 2,995          | 22,371                  | Regression Update |
| Russia                | 112,285  | 2.17            | 3,374        | 0.87            | 30,044           | 11,137                     | 22,047                         | 3,139          | 6,122                   | Original data     |
| Rwanda                | 6,386    | 0.12            | 26           | 0.01            | 4,039            | 430                        | 3,749                          | 140            | 1,223                   | Regression Update |
| Sao Tome and Principe | 102      | 0.00            | 0            | 0.00            | 4,059            | 2,506                      | 2,033                          | 480            | 1,717                   | Regression Update |
| Saudi Arabia          | 23,756   | 0.46            | 1,808        | 0.46            | 76,107           | 43,933                     | 36,996                         | 4,822          | 17,152                  | Regression Update |
| Senegal               | 7,725    | 0.15            | 33           | 0.01            | 4,239            | 751                        | 3,730                          | 242            | 1,417                   | Regression Update |
| Serbia                | 5,492    | 0.11            | 159          | 0.04            | 28,986           | 8,175                      | 22,562                         | 1,751          | 13,679                  | Regression Update |
| Seychelles            | 68       | 0.00            | 4            | 0.00            | 60,139           | 36,218                     | 31,407                         | 7,486          | 23,405                  | Regression Update |

**Table 2-2: Wealth estimates by country (end-2019), continued**

| Country              | Adults           | Share of adults | Total wealth   | Share of wealth | Wealth per adult | Financial wealth per adult | Non-financial wealth per adult | Debt per adult | Median wealth per adult | Estimation method |
|----------------------|------------------|-----------------|----------------|-----------------|------------------|----------------------------|--------------------------------|----------------|-------------------------|-------------------|
|                      | thousand         | %               | USD bn         | %               | USD              | USD                        | USD                            | USD            | USD                     |                   |
| Sierra Leone         | 3,831            | 0.07            | 4              | 0.00            | 927              | 488                        | 467                            | 27             | 345                     | Regression Update |
| Singapore            | 4,836            | 0.09            | 1,487          | 0.38            | 307,535          | 206,621                    | 150,652                        | 49,738         | 80,061                  | Original data     |
| Slovakia             | 4,347            | 0.08            | 269            | 0.07            | 61,891           | 20,377                     | 52,617                         | 11,103         | 41,714                  | Original data     |
| Slovenia             | 1,673            | 0.03            | 184            | 0.05            | 110,242          | 38,438                     | 81,711                         | 9,907          | 62,368                  | Original data     |
| South Africa         | 37,025           | 0.72            | 798            | 0.20            | 21,543           | 16,971                     | 8,954                          | 4,383          | 4,785                   | Original data     |
| Spain                | 37,749           | 0.73            | 7,942          | 2.04            | 210,397          | 70,299                     | 162,767                        | 22,669         | 97,871                  | Original data     |
| Sri Lanka            | 14,624           | 0.28            | 361            | 0.09            | 24,710           | 5,043                      | 20,407                         | 740            | 9,124                   | Regression Update |
| Sudan                | 21,263           | 0.41            | 22             | 0.01            | 1,014            | 587                        | 507                            | 80             | 383                     | Regression Update |
| Suriname             | 377              | 0.01            | 2              | 0.00            | 6,495            | 2,661                      | 4,630                          | 796            | 1,569                   | Regression Update |
| Sweden               | 7,759            | 0.15            | 2,178          | 0.56            | 280,710          | 218,530                    | 125,799                        | 63,619         | 74,072                  | Original data     |
| Switzerland          | 6,907            | 0.13            | 4,167          | 1.07            | 603,233          | 421,988                    | 316,736                        | 135,490        | 132,647                 | Original data     |
| Syria                | 10,370           | 0.20            | 25             | 0.01            | 2,448            | 421                        | 2,070                          | 43             | 900                     | Regression Update |
| Taiwan               | 19,518           | 0.38            | 4,364          | 1.12            | 223,589          | 171,368                    | 80,375                         | 28,154         | 87,180                  | Regression Update |
| Tajikistan           | 5,115            | 0.10            | 22             | 0.01            | 4,273            | 631                        | 3,741                          | 100            | 1,794                   | Regression Update |
| Tanzania             | 26,831           | 0.52            | 92             | 0.02            | 3,439            | 428                        | 3,150                          | 139            | 1,353                   | Regression Update |
| Thailand             | 53,658           | 1.04            | 1,478          | 0.38            | 27,550           | 11,134                     | 22,286                         | 5,869          | 9,594                   | Regression Update |
| Timor-Leste          | 670              | 0.01            | 3              | 0.00            | 5,146            | 659                        | 4,667                          | 180            | 2,816                   | Regression Update |
| Togo                 | 3,964            | 0.08            | 5              | 0.00            | 1,312            | 333                        | 1,122                          | 143            | 415                     | Regression Update |
| Trinidad and Tobago  | 1,027            | 0.02            | 48             | 0.01            | 46,437           | 23,029                     | 29,780                         | 6,372          | 16,580                  | Regression Update |
| Tunisia              | 8,118            | 0.16            | 139            | 0.04            | 17,165           | 6,303                      | 12,158                         | 1,296          | 6,049                   | Regression Update |
| Turkey               | 56,833           | 1.10            | 1,568          | 0.40            | 27,586           | 5,910                      | 23,611                         | 1,936          | 8,111                   | Regression Update |
| Turkmenistan         | 3,663            | 0.07            | 66             | 0.02            | 17,986           | 3,371                      | 15,035                         | 420            | 7,989                   | Regression Update |
| Uganda               | 19,028           | 0.37            | 36             | 0.01            | 1,916            | 230                        | 1,798                          | 111            | 622                     | Regression Update |
| Ukraine              | 34,893           | 0.68            | 457            | 0.12            | 13,085           | 4,294                      | 9,356                          | 565            | 2,511                   | Regression Update |
| United Arab Emirates | 7,982            | 0.15            | 1,070          | 0.27            | 134,016          | 81,436                     | 64,258                         | 11,679         | 25,725                  | Regression Update |
| United Kingdom       | 52,284           | 1.01            | 14,146         | 3.63            | 270,553          | 173,884                    | 144,612                        | 47,942         | 123,422                 | Original data     |
| United States        | 247,939          | 4.80            | 114,932        | 29.50           | 463,549          | 382,190                    | 143,945                        | 62,586         | 69,117                  | Original data     |
| Uruguay              | 2,514            | 0.05            | 159            | 0.04            | 63,141           | 24,859                     | 40,258                         | 1,976          | 23,084                  | Regression Update |
| Venezuela            | 18,203           | 0.35            | 439            | 0.11            | 24,109           | 12,982                     | 11,424                         | 297            | 8,480                   | Regression Update |
| Vietnam              | 67,928           | 1.32            | 877            | 0.23            | 12,915           | 2,830                      | 11,329                         | 1,244          | 4,214                   | Regression Update |
| Yemen                | 14,809           | 0.29            | 91             | 0.02            | 6,142            | 2,064                      | 4,167                          | 90             | 1,345                   | Regression Update |
| Zambia               | 8,018            | 0.16            | 25             | 0.01            | 3,142            | 1,929                      | 1,353                          | 140            | 710                     | Regression Update |
| Zimbabwe             | 6,936            | 0.13            | 48             | 0.01            | 6,892            | 2,337                      | 5,054                          | 499            | 2,279                   | Regression Update |
| <b>Africa</b>        | <b>652,199</b>   | <b>12.63</b>    | <b>4,910</b>   | <b>1.26</b>     | <b>7,528</b>     | <b>3,611</b>               | <b>4,537</b>                   | <b>620</b>     | <b>1,063</b>            |                   |
| <b>Asia-Pacific</b>  | <b>1,219,259</b> | <b>23.61</b>    | <b>70,583</b>  | <b>18.12</b>    | <b>57,890</b>    | <b>33,033</b>              | <b>32,516</b>                  | <b>7,659</b>   | <b>4,683</b>            |                   |
| <b>China</b>         | <b>1,098,868</b> | <b>21.28</b>    | <b>70,638</b>  | <b>18.13</b>    | <b>64,283</b>    | <b>30,202</b>              | <b>40,366</b>                  | <b>6,285</b>   | <b>23,333</b>           |                   |
| <b>Europe</b>        | <b>590,363</b>   | <b>11.43</b>    | <b>94,035</b>  | <b>24.13</b>    | <b>159,283</b>   | <b>80,668</b>              | <b>102,351</b>                 | <b>23,737</b>  | <b>24,687</b>           |                   |
| <b>India</b>         | <b>884,976</b>   | <b>17.14</b>    | <b>13,427</b>  | <b>3.45</b>     | <b>15,172</b>    | <b>3,539</b>               | <b>12,997</b>                  | <b>1,363</b>   | <b>3,459</b>            |                   |
| <b>Latin America</b> | <b>440,652</b>   | <b>8.53</b>     | <b>12,087</b>  | <b>3.10</b>     | <b>27,430</b>    | <b>13,393</b>              | <b>17,176</b>                  | <b>3,139</b>   | <b>5,437</b>            |                   |
| <b>North America</b> | <b>277,625</b>   | <b>5.38</b>     | <b>123,947</b> | <b>31.81</b>    | <b>446,453</b>   | <b>362,094</b>             | <b>146,730</b>                 | <b>62,371</b>  | <b>72,920</b>           |                   |
| <b>World</b>         | <b>5,163,942</b> | <b>100.00</b>   | <b>389,626</b> | <b>100.00</b>   | <b>75,451</b>    | <b>45,121</b>              | <b>40,123</b>                  | <b>9,792</b>   | <b>7,799</b>            |                   |

Source: Original estimates; see text for explanation of methods and categories



**Table 2-2: Wealth estimates by country (end-2020)**

| Country                  | Adults    | Share of adults | Total wealth | Share of wealth | Wealth per adult | Financial wealth per adult | Non-financial wealth per adult | Debt per adult | Median wealth per adult | Estimation method |
|--------------------------|-----------|-----------------|--------------|-----------------|------------------|----------------------------|--------------------------------|----------------|-------------------------|-------------------|
|                          | thousand  | %               | USD bn       | %               | USD              | USD                        | USD                            | USD            | USD                     |                   |
| Afghanistan              | 18,356    | 0.35            | 32           | 0.01            | 1,744            | 365                        | 1,390                          | 11             | 734                     | Regression Update |
| Albania                  | 2,187     | 0.04            | 67           | 0.02            | 30,524           | 4,863                      | 26,783                         | 1,122          | 15,363                  | Regression Update |
| Algeria                  | 27,620    | 0.53            | 245          | 0.06            | 8,871            | 4,288                      | 5,220                          | 637            | 2,302                   | Regression Update |
| Angola                   | 14,339    | 0.27            | 51           | 0.01            | 3,529            | 1,714                      | 2,132                          | 317            | 1,131                   | Regression Update |
| Argentina                | 30,799    | 0.59            | 222          | 0.05            | 7,224            | 3,490                      | 4,504                          | 771            | 2,157                   | Regression Update |
| Armenia                  | 2,176     | 0.04            | 49           | 0.01            | 22,573           | 9,689                      | 13,849                         | 965            | 9,411                   | Regression Update |
| Australia                | 19,159    | 0.37            | 9,268        | 2.22            | 483,755          | 246,617                    | 339,565                        | 102,427        | 238,072                 | Original data     |
| Austria                  | 7,271     | 0.14            | 2,111        | 0.50            | 290,348          | 128,778                    | 195,834                        | 34,264         | 91,833                  | Regression Update |
| Azerbaijan               | 7,155     | 0.14            | 85           | 0.02            | 11,926           | 1,380                      | 11,042                         | 497            | 5,022                   | Regression Update |
| Bahamas                  | 278       | 0.01            | 16           | 0.00            | 56,737           | 38,442                     | 43,739                         | 25,443         | 7,507                   | Regression Update |
| Bahrain                  | 1,318     | 0.03            | 115          | 0.03            | 87,559           | 50,888                     | 43,907                         | 7,236          | 14,520                  | Regression Update |
| Bangladesh               | 106,060   | 2.03            | 831          | 0.20            | 7,837            | 1,754                      | 6,342                          | 259            | 3,062                   | Regression Update |
| Barbados                 | 221       | 0.00            | 14           | 0.00            | 63,261           | 24,399                     | 55,049                         | 16,187         | 21,071                  | Regression Update |
| Belarus                  | 7,367     | 0.14            | 171          | 0.04            | 23,278           | 7,870                      | 17,156                         | 1,748          | 12,168                  | Regression Update |
| Belgium                  | 8,993     | 0.17            | 3,159        | 0.76            | 351,327          | 197,597                    | 195,836                        | 42,106         | 230,548                 | Regression Update |
| Belize                   | 245       | 0.00            | 3            | 0.00            | 10,364           | 2,906                      | 8,909                          | 1,451          | 3,015                   | Regression Update |
| Benin                    | 5,839     | 0.11            | 15           | 0.00            | 2,558            | 715                        | 1,998                          | 156            | 890                     | Regression Update |
| Bolivia                  | 7,088     | 0.14            | 87           | 0.02            | 12,286           | 4,727                      | 9,021                          | 1,461          | 3,804                   | Regression Update |
| Bosnia and Herzegovina   | 2,637     | 0.05            | 81           | 0.02            | 30,597           | 4,578                      | 28,121                         | 2,102          | 15,283                  | Regression Update |
| Botswana                 | 1,358     | 0.03            | 21           | 0.01            | 15,598           | 10,175                     | 7,608                          | 2,185          | 3,680                   | Regression Update |
| Brazil                   | 153,307   | 2.93            | 2,801        | 0.67            | 18,272           | 10,989                     | 10,922                         | 3,639          | 3,469                   | Regression Update |
| British Caribbean        | 567       | 0.01            | 26           | 0.01            | 45,109           | 9,471                      | 41,722                         | 6,084          | 14,684                  | Regression Update |
| Brunei                   | 309       | 0.01            | 12           | 0.00            | 39,098           | 13,039                     | 30,496                         | 4,438          | 5,122                   | Regression Update |
| Bulgaria                 | 5,586     | 0.11            | 204          | 0.05            | 36,443           | 18,076                     | 22,215                         | 3,848          | 17,403                  | Regression Update |
| Burkina Faso             | 9,480     | 0.18            | 16           | 0.00            | 1,681            | 287                        | 1,494                          | 99             | 622                     | Regression Update |
| Burundi                  | 5,381     | 0.10            | 4            | 0.00            | 728              | 125                        | 640                            | 37             | 281                     | Regression Update |
| Cambodia                 | 10,180    | 0.19            | 60           | 0.01            | 5,895            | 858                        | 5,691                          | 653            | 2,031                   | Regression Update |
| Cameroon                 | 12,716    | 0.24            | 39           | 0.01            | 3,042            | 1,323                      | 1,902                          | 183            | 941                     | Regression Update |
| Canada                   | 29,934    | 0.57            | 9,948        | 2.38            | 332,323          | 208,431                    | 188,393                        | 64,500         | 125,688                 | Original data     |
| Central African Republic | 2,161     | 0.04            | 2            | 0.00            | 840              | 331                        | 558                            | 49             | 212                     | Regression Update |
| Chad                     | 7,059     | 0.13            | 8            | 0.00            | 1,117            | 426                        | 748                            | 57             | 355                     | Regression Update |
| Chile                    | 14,259    | 0.27            | 764          | 0.18            | 53,591           | 33,895                     | 28,383                         | 8,687          | 17,747                  | Regression Update |
| China                    | 1,104,956 | 21.12           | 74,884       | 17.90           | 67,771           | 33,102                     | 41,874                         | 7,205          | 24,067                  | Regression Update |
| Colombia                 | 35,612    | 0.68            | 603          | 0.14            | 16,928           | 10,085                     | 9,860                          | 3,017          | 4,854                   | Regression Update |
| Comoros                  | 447       | 0.01            | 2            | 0.00            | 5,397            | 1,136                      | 4,519                          | 258            | 1,466                   | Regression Update |
| Congo, Dem. Rep.         | 39,740    | 0.76            | 49           | 0.01            | 1,240            | 375                        | 902                            | 36             | 356                     | Regression Update |
| Congo, Rep.              | 2,707     | 0.05            | 6            | 0.00            | 2,180            | 638                        | 1,700                          | 158            | 582                     | Regression Update |
| Costa Rica               | 3,696     | 0.07            | 164          | 0.04            | 44,337           | 17,181                     | 31,606                         | 4,450          | 14,662                  | Regression Update |
| Croatia                  | 3,303     | 0.06            | 228          | 0.05            | 69,140           | 25,144                     | 51,047                         | 7,050          | 34,945                  | Regression Update |
| Cyprus                   | 679       | 0.01            | 97           | 0.02            | 142,304          | 90,679                     | 91,910                         | 40,285         | 35,300                  | Regression Update |
| Czechia                  | 8,528     | 0.16            | 666          | 0.16            | 78,103           | 42,643                     | 47,227                         | 11,767         | 23,794                  | Regression Update |
| Denmark                  | 4,557     | 0.09            | 1,714        | 0.41            | 376,069          | 328,635                    | 145,914                        | 98,479         | 165,622                 | Regression Update |
| Djibouti                 | 618       | 0.01            | 2            | 0.00            | 3,112            | 1,513                      | 2,067                          | 468            | 1,077                   | Regression Update |
| Dutch Caribbean          | 258       | 0.00            | 11           | 0.00            | 40,909           | 11,710                     | 36,279                         | 7,080          | 16,810                  | Regression Update |
| Ecuador                  | 11,361    | 0.22            | 195          | 0.05            | 17,151           | 7,078                      | 11,488                         | 1,416          | 5,444                   | Regression Update |

**Table 2-2: Wealth estimates by country (end-2020), continued**

| Country           | Adults   | Share of adults | Total wealth | Share of wealth | Wealth per adult | Financial wealth per adult | Non-financial wealth per adult | Debt per adult | Median wealth per adult | Estimation method |
|-------------------|----------|-----------------|--------------|-----------------|------------------|----------------------------|--------------------------------|----------------|-------------------------|-------------------|
|                   | thousand | %               | USD bn       | %               | USD              | USD                        | USD                            | USD            | USD                     |                   |
| Egypt             | 59,547   | 1.14            | 1,159        | 0.28            | 19,468           | 8,000                      | 12,340                         | 872            | 6,329                   | Regression Update |
| El Salvador       | 4,201    | 0.08            | 143          | 0.03            | 34,003           | 19,173                     | 16,462                         | 1,632          | 11,372                  | Regression Update |
| Equatorial Guinea | 776      | 0.01            | 14           | 0.00            | 18,246           | 16,821                     | 3,262                          | 1,837          | 4,561                   | Regression Update |
| Eritrea           | 1,728    | 0.03            | 5            | 0.00            | 2,846            | 720                        | 2,239                          | 114            | 1,086                   | Regression Update |
| Estonia           | 1,044    | 0.02            | 81           | 0.02            | 77,817           | 41,264                     | 49,153                         | 12,600         | 38,901                  | Regression Update |
| Ethiopia          | 57,104   | 1.09            | 202          | 0.05            | 3,540            | 497                        | 3,103                          | 61             | 1,527                   | Regression Update |
| Fiji              | 564      | 0.01            | 9            | 0.00            | 15,708           | 3,447                      | 14,646                         | 2,385          | 5,764                   | Regression Update |
| Finland           | 4,373    | 0.08            | 733          | 0.18            | 167,711          | 92,631                     | 123,785                        | 48,706         | 73,775                  | Regression Update |
| France            | 49,967   | 0.95            | 14,958       | 3.58            | 299,355          | 149,703                    | 194,428                        | 44,776         | 133,559                 | Regression Update |
| French Caribbean  | 631      | 0.01            | 43           | 0.01            | 68,443           | 28,544                     | 50,449                         | 10,550         | 23,740                  | Regression Update |
| Gabon             | 1,216    | 0.02            | 17           | 0.00            | 13,696           | 10,729                     | 3,912                          | 945            | 4,685                   | Regression Update |
| Gambia            | 1,115    | 0.02            | 3            | 0.00            | 2,500            | 936                        | 1,635                          | 71             | 658                     | Regression Update |
| Georgia           | 2,959    | 0.06            | 42           | 0.01            | 14,162           | 6,656                      | 8,378                          | 872            | 4,223                   | Regression Update |
| Germany           | 68,015   | 1.30            | 18,274       | 4.37            | 268,681          | 125,390                    | 178,653                        | 35,363         | 65,374                  | Regression Update |
| Ghana             | 16,617   | 0.32            | 102          | 0.02            | 6,132            | 2,289                      | 4,122                          | 279            | 2,198                   | Regression Update |
| Greece            | 8,462    | 0.16            | 885          | 0.21            | 104,603          | 37,681                     | 81,404                         | 14,482         | 57,595                  | Regression Update |
| Guinea            | 6,078    | 0.12            | 18           | 0.00            | 2,942            | 716                        | 2,320                          | 93             | 938                     | Regression Update |
| Guinea-Bissau     | 949      | 0.02            | 2            | 0.00            | 1,828            | 587                        | 1,328                          | 86             | 670                     | Regression Update |
| Guyana            | 497      | 0.01            | 6            | 0.00            | 12,280           | 6,032                      | 7,404                          | 1,155          | 4,637                   | Regression Update |
| Haiti             | 6,621    | 0.13            | 5            | 0.00            | 767              | 380                        | 482                            | 94             | 193                     | Regression Update |
| Hong Kong         | 6,292    | 0.12            | 3,167        | 0.76            | 503,335          | 365,478                    | 195,518                        | 57,661         | 173,768                 | Regression Update |
| Hungary           | 7,769    | 0.15            | 417          | 0.10            | 53,664           | 28,484                     | 30,131                         | 4,951          | 24,126                  | Regression Update |
| Iceland           | 255      | 0.00            | 86           | 0.02            | 337,787          | 218,853                    | 183,463                        | 64,530         | 231,462                 | Regression Update |
| India             | 900,443  | 17.21           | 12,833       | 3.07            | 14,252           | 3,610                      | 11,904                         | 1,262          | 3,194                   | Regression Update |
| Indonesia         | 180,782  | 3.46            | 3,199        | 0.76            | 17,693           | 5,959                      | 12,254                         | 520            | 4,693                   | Regression Update |
| Iran              | 57,987   | 1.11            | 1,290        | 0.31            | 22,249           | 5,801                      | 18,200                         | 1,752          | 7,621                   | Regression Update |
| Iraq              | 21,247   | 0.41            | 308          | 0.07            | 14,506           | 2,774                      | 12,114                         | 381            | 6,378                   | Regression Update |
| Ireland           | 3,619    | 0.07            | 963          | 0.23            | 266,153          | 146,898                    | 167,300                        | 48,046         | 99,028                  | Regression Update |
| Israel            | 5,626    | 0.11            | 1,284        | 0.31            | 228,268          | 189,126                    | 75,064                         | 35,922         | 80,315                  | Regression Update |
| Italy             | 49,746   | 0.95            | 11,901       | 2.84            | 239,244          | 116,228                    | 146,848                        | 23,831         | 118,885                 | Regression Update |
| Jamaica           | 2,041    | 0.04            | 41           | 0.01            | 19,893           | 8,048                      | 13,923                         | 2,079          | 5,976                   | Regression Update |
| Japan             | 104,953  | 2.01            | 26,931       | 6.44            | 256,596          | 179,081                    | 109,795                        | 32,280         | 122,980                 | Regression Update |
| Jordan            | 5,866    | 0.11            | 166          | 0.04            | 28,316           | 17,276                     | 13,375                         | 2,335          | 10,842                  | Regression Update |
| Kazakhstan        | 12,226   | 0.23            | 409          | 0.10            | 33,463           | 7,986                      | 26,776                         | 1,298          | 12,029                  | Regression Update |
| Kenya             | 27,473   | 0.53            | 338          | 0.08            | 12,313           | 3,567                      | 9,270                          | 523            | 3,683                   | Regression Update |
| Korea             | 42,490   | 0.81            | 8,981        | 2.15            | 211,369          | 96,543                     | 158,446                        | 43,621         | 89,671                  | Regression Update |
| Kuwait            | 3,146    | 0.06            | 409          | 0.10            | 129,890          | 102,371                    | 39,681                         | 12,161         | 28,698                  | Regression Update |
| Kyrgyzstan        | 3,927    | 0.08            | 23           | 0.01            | 5,816            | 1,372                      | 4,632                          | 187            | 2,238                   | Regression Update |
| Laos              | 4,288    | 0.08            | 32           | 0.01            | 7,379            | 1,844                      | 5,957                          | 422            | 1,610                   | Regression Update |
| Latvia            | 1,477    | 0.03            | 104          | 0.02            | 70,454           | 23,146                     | 52,424                         | 5,116          | 33,884                  | Regression Update |
| Lebanon           | 4,548    | 0.09            | 250          | 0.06            | 55,007           | 13,573                     | 45,282                         | 3,847          | 18,159                  | Regression Update |
| Lesotho           | 1,243    | 0.02            | 2            | 0.00            | 1,226            | 638                        | 789                            | 200            | 264                     | Regression Update |
| Liberia           | 2,502    | 0.05            | 11           | 0.00            | 4,453            | 1,399                      | 3,129                          | 75             | 1,464                   | Regression Update |
| Libya             | 4,440    | 0.08            | 76           | 0.02            | 17,198           | 7,655                      | 10,584                         | 1,041          | 6,512                   | Regression Update |
| Lithuania         | 2,166    | 0.04            | 138          | 0.03            | 63,500           | 29,792                     | 40,596                         | 6,888          | 29,679                  | Regression Update |

**Table 2-2: Wealth estimates by country (end-2020), continued**

| Country               | Adults   | Share of adults | Total wealth | Share of wealth | Wealth per adult | Financial wealth per adult | Non-financial wealth per adult | Debt per adult | Median wealth per adult | Estimation method |
|-----------------------|----------|-----------------|--------------|-----------------|------------------|----------------------------|--------------------------------|----------------|-------------------------|-------------------|
|                       | thousand | %               | USD bn       | %               | USD              | USD                        | USD                            | USD            | USD                     |                   |
| Luxembourg            | 498      | 0.01            | 238          | 0.06            | 477,306          | 252,726                    | 328,894                        | 104,314        | 259,899                 | Regression Update |
| Madagascar            | 13,812   | 0.26            | 27           | 0.01            | 1,962            | 250                        | 1,774                          | 63             | 666                     | Regression Update |
| Malawi                | 8,887    | 0.17            | 18           | 0.00            | 2,045            | 91                         | 2,004                          | 49             | 606                     | Regression Update |
| Malaysia              | 22,315   | 0.43            | 654          | 0.16            | 29,287           | 10,370                     | 26,219                         | 7,302          | 8,583                   | Regression Update |
| Maldives              | 409      | 0.01            | 10           | 0.00            | 25,511           | 1,085                      | 25,953                         | 1,527          | 8,519                   | Regression Update |
| Mali                  | 8,625    | 0.16            | 21           | 0.00            | 2,424            | 766                        | 1,823                          | 165            | 869                     | Regression Update |
| Malta                 | 358      | 0.01            | 53           | 0.01            | 148,934          | 98,894                     | 76,319                         | 26,279         | 84,390                  | Regression Update |
| Mauritania            | 2,370    | 0.05            | 7            | 0.00            | 2,788            | 855                        | 2,142                          | 210            | 1,037                   | Regression Update |
| Mauritius             | 968      | 0.02            | 61           | 0.01            | 63,372           | 38,348                     | 30,076                         | 5,052          | 27,456                  | Regression Update |
| Melanesia             | 711      | 0.01            | 22           | 0.01            | 31,106           | 8,557                      | 25,455                         | 2,906          | 12,183                  | Regression Update |
| Mexico                | 85,136   | 1.63            | 3,634        | 0.87            | 42,689           | 16,146                     | 27,628                         | 1,085          | 13,752                  | Regression Update |
| Micronesia            | 341      | 0.01            | 4            | 0.00            | 13,193           | 3,792                      | 10,365                         | 964            | 4,876                   | Regression Update |
| Moldova               | 3,188    | 0.06            | 49           | 0.01            | 15,491           | 4,026                      | 11,971                         | 506            | 7,577                   | Regression Update |
| Mongolia              | 2,053    | 0.04            | 13           | 0.00            | 6,324            | 1,035                      | 6,644                          | 1,355          | 2,546                   | Regression Update |
| Montenegro            | 476      | 0.01            | 29           | 0.01            | 60,310           | 29,463                     | 34,962                         | 4,115          | 30,739                  | Regression Update |
| Morocco               | 24,654   | 0.47            | 332          | 0.08            | 13,459           | 3,736                      | 10,870                         | 1,147          | 3,874                   | Regression Update |
| Mozambique            | 14,186   | 0.27            | 14           | 0.00            | 1,003            | 222                        | 865                            | 83             | 345                     | Regression Update |
| Myanmar               | 35,734   | 0.68            | 180          | 0.04            | 5,025            | 2,533                      | 2,566                          | 73             | 2,458                   | Regression Update |
| Namibia               | 1,375    | 0.03            | 21           | 0.01            | 15,294           | 11,365                     | 6,904                          | 2,975          | 3,677                   | Regression Update |
| Nepal                 | 17,887   | 0.34            | 73           | 0.02            | 4,056            | 429                        | 4,038                          | 411            | 1,437                   | Regression Update |
| Netherlands           | 13,462   | 0.26            | 5,076        | 1.21            | 377,092          | 279,960                    | 177,361                        | 80,229         | 136,105                 | Regression Update |
| New Zealand           | 3,600    | 0.07            | 1,253        | 0.30            | 348,198          | 212,365                    | 180,465                        | 44,632         | 171,624                 | Original data     |
| Nicaragua             | 4,107    | 0.08            | 50           | 0.01            | 12,239           | 2,249                      | 10,502                         | 512            | 3,694                   | Regression Update |
| Niger                 | 9,739    | 0.19            | 13           | 0.00            | 1,287            | 163                        | 1,165                          | 41             | 492                     | Regression Update |
| Nigeria               | 95,931   | 1.83            | 619          | 0.15            | 6,451            | 4,751                      | 2,004                          | 304            | 1,474                   | Regression Update |
| Norway                | 4,184    | 0.08            | 1,154        | 0.28            | 275,880          | 153,522                    | 237,201                        | 114,843        | 117,798                 | Regression Update |
| Oman                  | 3,765    | 0.07            | 148          | 0.04            | 39,434           | 17,532                     | 25,974                         | 4,073          | 9,886                   | Regression Update |
| Pakistan              | 123,522  | 2.36            | 649          | 0.16            | 5,258            | 2,128                      | 3,240                          | 111            | 2,187                   | Regression Update |
| Panama                | 2,843    | 0.05            | 125          | 0.03            | 43,979           | 16,846                     | 33,184                         | 6,051          | 13,147                  | Regression Update |
| Papua New Guinea      | 4,941    | 0.09            | 33           | 0.01            | 6,710            | 2,267                      | 4,670                          | 227            | 1,790                   | Regression Update |
| Paraguay              | 4,454    | 0.09            | 53           | 0.01            | 11,962           | 3,918                      | 9,573                          | 1,529          | 3,644                   | Regression Update |
| Peru                  | 22,530   | 0.43            | 383          | 0.09            | 17,017           | 8,322                      | 10,612                         | 1,917          | 5,445                   | Regression Update |
| Philippines           | 66,960   | 1.28            | 1,024        | 0.24            | 15,290           | 6,168                      | 10,239                         | 1,117          | 3,155                   | Regression Update |
| Poland                | 30,315   | 0.58            | 2,046        | 0.49            | 67,477           | 21,988                     | 52,716                         | 7,226          | 23,550                  | Regression Update |
| Polynesia             | 423      | 0.01            | 16           | 0.00            | 37,998           | 8,757                      | 32,649                         | 3,408          | 14,076                  | Regression Update |
| Portugal              | 8,339    | 0.16            | 1,189        | 0.28            | 142,537          | 60,320                     | 102,606                        | 20,389         | 61,306                  | Regression Update |
| Qatar                 | 2,396    | 0.05            | 352          | 0.08            | 146,730          | 102,411                    | 61,198                         | 16,879         | 83,680                  | Regression Update |
| Romania               | 15,208   | 0.29            | 761          | 0.18            | 50,009           | 12,485                     | 40,702                         | 3,178          | 23,675                  | Regression Update |
| Russia                | 111,845  | 2.14            | 3,038        | 0.73            | 27,162           | 11,261                     | 18,879                         | 2,978          | 5,431                   | Regression Update |
| Rwanda                | 6,581    | 0.13            | 28           | 0.01            | 4,188            | 452                        | 3,871                          | 135            | 1,266                   | Regression Update |
| Sao Tome and Principe | 104      | 0.00            | 0            | 0.00            | 4,029            | 2,474                      | 2,002                          | 447            | 1,702                   | Regression Update |
| Saudi Arabia          | 24,186   | 0.46            | 1,662        | 0.40            | 68,697           | 39,394                     | 33,747                         | 4,445          | 15,495                  | Regression Update |
| Senegal               | 7,975    | 0.15            | 38           | 0.01            | 4,702            | 819                        | 4,117                          | 233            | 1,570                   | Regression Update |
| Serbia                | 5,480    | 0.10            | 174          | 0.04            | 31,705           | 8,605                      | 24,788                         | 1,688          | 14,954                  | Regression Update |
| Seychelles            | 69       | 0.00            | 4            | 0.00            | 63,427           | 38,137                     | 32,516                         | 7,227          | 24,651                  | Regression Update |

**Table 2-2: Wealth estimates by country (end-2020), continued**

| Country              | Adults           | Share of adults | Total wealth   | Share of wealth | Wealth per adult | Financial wealth per adult | Non-financial wealth per adult | Debt per adult | Median wealth per adult | Estimation method |
|----------------------|------------------|-----------------|----------------|-----------------|------------------|----------------------------|--------------------------------|----------------|-------------------------|-------------------|
|                      | thousand         | %               | USD bn         | %               | USD              | USD                        | USD                            | USD            | USD                     |                   |
| Sierra Leone         | 3,937            | 0.08            | 4              | 0.00            | 995              | 518                        | 502                            | 26             | 370                     | Regression Update |
| Singapore            | 4,887            | 0.09            | 1,627          | 0.39            | 332,995          | 223,443                    | 158,825                        | 49,273         | 86,717                  | Original data     |
| Slovakia             | 4,346            | 0.08            | 296            | 0.07            | 68,059           | 22,947                     | 57,247                         | 12,134         | 45,853                  | Regression Update |
| Slovenia             | 1,672            | 0.03            | 201            | 0.05            | 120,173          | 42,828                     | 87,461                         | 10,117         | 67,961                  | Regression Update |
| South Africa         | 37,590           | 0.72            | 763            | 0.18            | 20,308           | 15,604                     | 8,632                          | 3,928          | 4,523                   | Regression Update |
| Spain                | 37,798           | 0.72            | 8,585          | 2.05            | 227,122          | 76,199                     | 175,496                        | 24,574         | 105,831                 | Regression Update |
| Sri Lanka            | 14,732           | 0.28            | 351            | 0.08            | 23,832           | 5,002                      | 19,515                         | 685            | 8,802                   | Regression Update |
| Sudan                | 21,941           | 0.42            | 22             | 0.01            | 1,014            | 598                        | 489                            | 73             | 383                     | Regression Update |
| Suriname             | 382              | 0.01            | 2              | 0.00            | 5,644            | 2,335                      | 3,966                          | 658            | 1,349                   | Regression Update |
| Sweden               | 7,794            | 0.15            | 2,620          | 0.63            | 336,166          | 275,664                    | 137,517                        | 77,016         | 89,846                  | Regression Update |
| Switzerland          | 6,958            | 0.13            | 4,689          | 1.12            | 673,962          | 465,337                    | 360,993                        | 152,369        | 146,733                 | Original data     |
| Syria                | 10,811           | 0.21            | 24             | 0.01            | 2,197            | 381                        | 1,853                          | 37             | 807                     | Regression Update |
| Taiwan               | 19,633           | 0.38            | 4,690          | 1.12            | 238,862          | 184,061                    | 83,761                         | 28,960         | 93,044                  | Regression Update |
| Tajikistan           | 5,227            | 0.10            | 23             | 0.01            | 4,390            | 679                        | 3,802                          | 92             | 1,844                   | Regression Update |
| Tanzania             | 27,744           | 0.53            | 101            | 0.02            | 3,647            | 465                        | 3,319                          | 137            | 1,433                   | Regression Update |
| Thailand             | 54,054           | 1.03            | 1,367          | 0.33            | 25,292           | 10,553                     | 20,356                         | 5,617          | 8,036                   | Regression Update |
| Timor-Leste          | 689              | 0.01            | 4              | 0.00            | 5,185            | 662                        | 4,688                          | 165            | 2,838                   | Regression Update |
| Togo                 | 4,084            | 0.08            | 6              | 0.00            | 1,484            | 368                        | 1,256                          | 140            | 468                     | Regression Update |
| Trinidad and Tobago  | 1,032            | 0.02            | 46             | 0.01            | 44,182           | 21,572                     | 28,458                         | 5,849          | 15,649                  | Regression Update |
| Tunisia              | 8,207            | 0.16            | 144            | 0.03            | 17,550           | 6,382                      | 12,392                         | 1,223          | 6,177                   | Regression Update |
| Turkey               | 57,768           | 1.10            | 1,587          | 0.38            | 27,466           | 7,060                      | 23,084                         | 2,678          | 8,001                   | Regression Update |
| Turkmenistan         | 3,722            | 0.07            | 76             | 0.02            | 20,328           | 3,977                      | 16,759                         | 409            | 9,030                   | Regression Update |
| Uganda               | 19,830           | 0.38            | 40             | 0.01            | 1,994            | 257                        | 1,843                          | 107            | 646                     | Regression Update |
| Ukraine              | 34,639           | 0.66            | 454            | 0.11            | 13,104           | 4,310                      | 9,300                          | 505            | 2,529                   | Regression Update |
| United Arab Emirates | 8,053            | 0.15            | 930            | 0.22            | 115,476          | 70,288                     | 54,584                         | 9,397          | 21,613                  | Regression Update |
| United Kingdom       | 52,568           | 1.00            | 15,284         | 3.65            | 290,754          | 189,078                    | 151,862                        | 50,186         | 131,522                 | Regression Update |
| United States        | 249,969          | 4.78            | 126,340        | 30.20           | 505,421          | 417,248                    | 152,945                        | 64,772         | 79,274                  | Original data     |
| Uruguay              | 2,530            | 0.05            | 154            | 0.04            | 60,914           | 24,301                     | 38,401                         | 1,787          | 22,088                  | Regression Update |
| Venezuela            | 18,359           | 0.35            | 386            | 0.09            | 21,040           | 11,454                     | 9,836                          | 249            | 7,341                   | Regression Update |
| Vietnam              | 68,565           | 1.31            | 965            | 0.23            | 14,075           | 3,015                      | 12,291                         | 1,231          | 4,559                   | Regression Update |
| Yemen                | 15,281           | 0.29            | 85             | 0.02            | 5,581            | 1,891                      | 3,767                          | 78             | 1,223                   | Regression Update |
| Zambia               | 8,331            | 0.16            | 26             | 0.01            | 3,068            | 1,797                      | 1,403                          | 132            | 692                     | Regression Update |
| Zimbabwe             | 7,086            | 0.14            | 51             | 0.01            | 7,131            | 2,275                      | 5,332                          | 476            | 2,356                   | Regression Update |
| <b>Africa</b>        | <b>671,003</b>   | <b>12.82</b>    | <b>4,946</b>   | <b>1.18</b>     | <b>7,371</b>     | <b>3,473</b>               | <b>4,449</b>                   | <b>552</b>     | <b>1,068</b>            |                   |
| <b>Asia-Pacific</b>  | <b>1,238,316</b> | <b>23.67</b>    | <b>75,277</b>  | <b>17.99</b>    | <b>60,790</b>    | <b>34,926</b>              | <b>34,074</b>                  | <b>8,210</b>   | <b>4,793</b>            |                   |
| <b>China</b>         | <b>1,104,956</b> | <b>21.12</b>    | <b>74,884</b>  | <b>17.90</b>    | <b>67,771</b>    | <b>33,102</b>              | <b>41,874</b>                  | <b>7,205</b>   | <b>24,067</b>           |                   |
| <b>Europe</b>        | <b>590,343</b>   | <b>11.28</b>    | <b>103,213</b> | <b>24.67</b>    | <b>174,836</b>   | <b>91,932</b>              | <b>109,078</b>                 | <b>26,174</b>  | <b>26,423</b>           |                   |
| <b>India</b>         | <b>900,443</b>   | <b>17.21</b>    | <b>12,833</b>  | <b>3.07</b>     | <b>14,252</b>    | <b>3,610</b>               | <b>11,904</b>                  | <b>1,262</b>   | <b>3,194</b>            |                   |
| <b>Latin America</b> | <b>447,376</b>   | <b>8.55</b>     | <b>10,872</b>  | <b>2.60</b>     | <b>24,301</b>    | <b>11,728</b>              | <b>15,139</b>                  | <b>2,565</b>   | <b>4,466</b>            |                   |
| <b>North America</b> | <b>279,950</b>   | <b>5.35</b>     | <b>136,316</b> | <b>32.58</b>    | <b>486,930</b>   | <b>394,938</b>             | <b>156,744</b>                 | <b>64,752</b>  | <b>82,539</b>           |                   |
| <b>World</b>         | <b>5,232,387</b> | <b>100.00</b>   | <b>418,342</b> | <b>100.00</b>   | <b>79,952</b>    | <b>48,828</b>              | <b>41,513</b>                  | <b>10,389</b>  | <b>7,552</b>            |                   |

Source: Original estimates; see text for explanation of methods and categories

**Table 2-3: Components of wealth per adult in USD, by region and year**

| Region        |  | Year          |               |               |               |               |               |               |               |               |
|---------------|--|---------------|---------------|---------------|---------------|---------------|---------------|---------------|---------------|---------------|
|               |  | 2000          | 2005          | 2010          | 2015          | 2016          | 2017          | 2018          | 2019          | 2020          |
| Africa        | Financial wealth                             | 884           | 1,565         | 2,651         | 2,740         | 2,911         | 3,399         | 3,242         | 3,611         | 3,473         |
|               | Non-financial wealth                         | 1,299         | 1,997         | 3,608         | 4,296         | 4,124         | 4,089         | 4,114         | 4,537         | 4,449         |
|               | Debts  | 200           | 392           | 691           | 574           | 578           | 624           | 581           | 620           | 552           |
|               | Gross wealth                                 | 2,183         | 3,562         | 6,259         | 7,036         | 7,035         | 7,488         | 7,356         | 8,148         | 7,922         |
|               | Net wealth                                   | 1,982         | 3,170         | 5,568         | 6,463         | 6,457         | 6,863         | 6,776         | 7,528         | 7,371         |
|               | Net wealth at constant exchange rates        | 2,110         | 3,038         | 4,707         | 6,044         | 8,076         | 7,232         | 7,100         | 7,514         | 7,270         |
| Asia-Pacific  | Financial wealth                             | 19,824        | 23,143        | 30,963        | 27,662        | 28,670        | 31,643        | 31,353        | 33,033        | 34,926        |
|               | Non-financial wealth                         | 20,053        | 21,085        | 31,385        | 28,188        | 28,665        | 31,745        | 31,293        | 32,516        | 34,074        |
|               | Debts  | 5,775         | 5,489         | 7,742         | 6,649         | 6,847         | 7,515         | 7,479         | 7,659         | 8,210         |
|               | Gross wealth                                 | 39,877        | 44,228        | 62,348        | 55,850        | 57,335        | 63,388        | 62,646        | 65,549        | 69,000        |
|               | Net wealth                                   | 34,102        | 38,740        | 54,605        | 49,201        | 50,487        | 55,872        | 55,166        | 57,890        | 60,790        |
|               | Net wealth at constant exchange rates        | 28,486        | 35,445        | 41,652        | 49,003        | 50,553        | 53,926        | 54,782        | 57,359        | 58,320        |
| China         | Financial wealth                             | 1,569         | 3,561         | 10,820        | 20,466        | 21,668        | 26,181        | 27,857        | 30,202        | 33,102        |
|               | Non-financial wealth                         | 2,740         | 5,952         | 15,634        | 26,660        | 30,776        | 36,650        | 38,493        | 40,366        | 41,874        |
|               | Debts  | 62            | 421           | 1,479         | 3,605         | 4,064         | 5,158         | 5,664         | 6,285         | 7,205         |
|               | Gross wealth                                 | 4,309         | 9,513         | 26,454        | 47,126        | 52,444        | 62,831        | 66,350        | 70,568        | 74,976        |
|               | Net wealth                                   | 4,247         | 9,092         | 24,975        | 43,521        | 48,380        | 57,673        | 60,686        | 64,283        | 67,771        |
|               | Net wealth at constant exchange rates        | 6,298         | 13,442        | 27,131        | 42,457        | 49,925        | 54,828        | 60,718        | 64,950        | 64,216        |
| Europe        | Financial wealth                             | 35,234        | 54,164        | 66,638        | 68,136        | 67,601        | 78,509        | 75,559        | 80,668        | 91,932        |
|               | Non-financial wealth                         | 37,477        | 73,604        | 96,454        | 85,495        | 84,584        | 100,455       | 99,117        | 102,351       | 109,078       |
|               | Debts  | 9,847         | 17,654        | 24,254        | 21,278        | 20,596        | 23,512        | 23,457        | 23,737        | 26,174        |
|               | Gross wealth                                 | 72,711        | 127,768       | 163,092       | 153,631       | 152,185       | 178,964       | 174,676       | 183,019       | 201,010       |
|               | Net wealth                                   | 62,865        | 110,114       | 138,838       | 132,354       | 131,590       | 155,453       | 151,219       | 159,283       | 174,836       |
|               | Net wealth at constant exchange rates        | 70,220        | 98,563        | 113,900       | 132,251       | 138,908       | 147,433       | 150,785       | 160,179       | 164,770       |
| India         | Financial wealth                             | 679           | 1,275         | 2,412         | 2,542         | 2,688         | 3,128         | 3,314         | 3,539         | 3,610         |
|               | Non-financial wealth                         | 2,136         | 4,024         | 7,545         | 9,246         | 10,079        | 11,843        | 12,103        | 12,997        | 11,904        |
|               | Debts  | 171           | 376           | 778           | 902           | 972           | 1,185         | 1,231         | 1,363         | 1,262         |
|               | Gross wealth                                 | 2,815         | 5,299         | 9,957         | 11,788        | 12,767        | 14,971        | 15,417        | 16,536        | 15,514        |
|               | Net wealth                                   | 2,643         | 4,924         | 9,179         | 10,885        | 11,796        | 13,786        | 14,186        | 15,172        | 14,252        |
|               | Net wealth at constant exchange rates        | 3,596         | 6,122         | 8,230         | 11,162        | 12,057        | 13,052        | 14,388        | 15,254        | 14,263        |
| Latin America | Financial wealth                             | 3,924         | 5,744         | 11,495        | 12,029        | 12,820        | 14,054        | 13,063        | 13,393        | 11,728        |
|               | Non-financial wealth                         | 6,136         | 7,987         | 15,334        | 14,346        | 13,739        | 16,574        | 16,304        | 17,176        | 15,139        |
|               | Debts  | 1,119         | 1,372         | 2,811         | 2,759         | 3,091         | 3,256         | 3,051         | 3,139         | 2,565         |
|               | Gross wealth                                 | 10,060        | 13,731        | 26,829        | 26,375        | 26,559        | 30,628        | 29,367        | 30,569        | 26,867        |
|               | Net wealth                                   | 8,941         | 12,358        | 24,019        | 23,616        | 23,468        | 27,372        | 26,316        | 27,430        | 24,301        |
|               | Net wealth at constant exchange rates        | 7,874         | 11,009        | 16,898        | 21,454        | 20,546        | 23,076        | 23,586        | 24,406        | 23,615        |
| North America | Financial wealth                             | 160,520       | 209,081       | 234,239       | 290,755       | 303,153       | 329,341       | 321,853       | 362,094       | 394,938       |
|               | Non-financial wealth                         | 77,523        | 125,907       | 108,330       | 120,552       | 127,894       | 135,874       | 139,898       | 146,730       | 156,744       |
|               | Debts  | 33,084        | 52,792        | 58,998        | 56,326        | 57,668        | 59,720        | 60,626        | 62,371        | 64,752        |
|               | Gross wealth                                 | 238,043       | 334,988       | 342,569       | 411,307       | 431,047       | 465,215       | 461,751       | 508,824       | 551,682       |
|               | Net wealth                                   | 204,959       | 282,196       | 283,570       | 354,981       | 373,379       | 405,495       | 401,125       | 446,453       | 486,930       |
|               | Net wealth at constant exchange rates        | 205,336       | 278,782       | 276,133       | 355,158       | 372,776       | 402,983       | 401,327       | 445,261       | 485,296       |
| <b>World</b>  | <b>Financial wealth</b>                      | <b>20,051</b> | <b>26,413</b> | <b>32,870</b> | <b>36,856</b> | <b>37,898</b> | <b>42,323</b> | <b>41,577</b> | <b>45,121</b> | <b>48,828</b> |
|               | <b>Non-financial wealth</b>                  | <b>16,185</b> | <b>25,038</b> | <b>32,127</b> | <b>32,615</b> | <b>33,815</b> | <b>38,463</b> | <b>38,629</b> | <b>40,123</b> | <b>41,513</b> |
|               | <b>Debts</b>                                 | <b>4,858</b>  | <b>7,028</b>  | <b>8,969</b>  | <b>8,447</b>  | <b>8,580</b>  | <b>9,436</b>  | <b>9,510</b>  | <b>9,792</b>  | <b>10,389</b> |
|               | <b>Gross wealth</b>                          | <b>36,236</b> | <b>51,451</b> | <b>64,997</b> | <b>69,471</b> | <b>71,713</b> | <b>80,786</b> | <b>80,206</b> | <b>85,244</b> | <b>90,341</b> |
|               | <b>Net wealth</b>                            | <b>31,378</b> | <b>44,423</b> | <b>56,028</b> | <b>61,024</b> | <b>63,134</b> | <b>71,350</b> | <b>70,695</b> | <b>75,451</b> | <b>79,952</b> |
|               | <b>Net wealth at constant exchange rates</b> | <b>31,777</b> | <b>42,949</b> | <b>49,070</b> | <b>60,557</b> | <b>64,315</b> | <b>68,756</b> | <b>70,414</b> | <b>75,260</b> | <b>77,324</b> |

Source: Original estimates; see text for explanation of methods and categories

**Table 2-4: Components of wealth as percentage of gross wealth, by region and year**

| Region        |                             | Year        |             |             |             |             |             |             |             |             |
|---------------|-----------------------------|-------------|-------------|-------------|-------------|-------------|-------------|-------------|-------------|-------------|
|               |                             | 2000        | 2005        | 2010        | 2015        | 2016        | 2017        | 2018        | 2019        | 2020        |
| Africa        | Financial wealth            | 40.5        | 43.9        | 42.4        | 38.9        | 41.4        | 45.4        | 44.1        | 44.3        | 43.8        |
|               | Non-financial wealth        | 59.5        | 56.1        | 57.6        | 61.1        | 58.6        | 54.6        | 55.9        | 55.7        | 56.2        |
|               | Debts                       | 9.2         | 11.0        | 11.0        | 8.2         | 8.2         | 8.3         | 7.9         | 7.6         | 7.0         |
| Asia-Pacific  | Financial wealth            | 49.7        | 52.3        | 49.7        | 49.5        | 50.0        | 49.9        | 50.0        | 50.4        | 50.6        |
|               | Non-financial wealth        | 50.3        | 47.7        | 50.3        | 50.5        | 50.0        | 50.1        | 50.0        | 49.6        | 49.4        |
|               | Debts                       | 14.5        | 12.4        | 12.4        | 11.9        | 11.9        | 11.9        | 11.9        | 11.7        | 11.9        |
| China         | Financial wealth            | 36.4        | 37.4        | 40.9        | 43.4        | 41.3        | 41.7        | 42.0        | 42.8        | 44.2        |
|               | Non-financial wealth        | 63.6        | 62.6        | 59.1        | 56.6        | 58.7        | 58.3        | 58.0        | 57.2        | 55.8        |
|               | Debts                       | 1.4         | 4.4         | 5.6         | 7.6         | 7.7         | 8.2         | 8.5         | 8.9         | 9.6         |
| Europe        | Financial wealth            | 48.5        | 42.4        | 40.9        | 44.4        | 44.4        | 43.9        | 43.3        | 44.1        | 45.7        |
|               | Non-financial wealth        | 51.5        | 57.6        | 59.1        | 55.6        | 55.6        | 56.1        | 56.7        | 55.9        | 54.3        |
|               | Debts                       | 13.5        | 13.8        | 14.9        | 13.8        | 13.5        | 13.1        | 13.4        | 13.0        | 13.0        |
| India         | Financial wealth            | 24.1        | 24.1        | 24.2        | 21.6        | 21.1        | 20.9        | 21.5        | 21.4        | 23.3        |
|               | Non-financial wealth        | 75.9        | 75.9        | 75.8        | 78.4        | 78.9        | 79.1        | 78.5        | 78.6        | 76.7        |
|               | Debts                       | 6.1         | 7.1         | 7.8         | 7.7         | 7.6         | 7.9         | 8.0         | 8.2         | 8.1         |
| Latin America | Financial wealth            | 39.0        | 41.8        | 42.8        | 45.6        | 48.3        | 45.9        | 44.5        | 43.8        | 43.7        |
|               | Non-financial wealth        | 61.0        | 58.2        | 57.2        | 54.4        | 51.7        | 54.1        | 55.5        | 56.2        | 56.3        |
|               | Debts                       | 11.1        | 10.0        | 10.5        | 10.5        | 11.6        | 10.6        | 10.4        | 10.3        | 9.5         |
| North America | Financial wealth            | 67.4        | 62.4        | 68.4        | 70.7        | 70.3        | 70.8        | 69.7        | 71.2        | 71.6        |
|               | Non-financial wealth        | 32.6        | 37.6        | 31.6        | 29.3        | 29.7        | 29.2        | 30.3        | 28.8        | 28.4        |
|               | Debts                       | 13.9        | 15.8        | 17.2        | 13.7        | 13.4        | 12.8        | 13.1        | 12.3        | 11.7        |
| <b>World</b>  | <b>Financial wealth</b>     | <b>55.3</b> | <b>51.3</b> | <b>50.6</b> | <b>53.1</b> | <b>52.8</b> | <b>52.4</b> | <b>51.8</b> | <b>52.9</b> | <b>54.0</b> |
|               | <b>Non-financial wealth</b> | <b>44.7</b> | <b>48.7</b> | <b>49.4</b> | <b>46.9</b> | <b>47.2</b> | <b>47.6</b> | <b>48.2</b> | <b>47.1</b> | <b>46.0</b> |
|               | <b>Debts</b>                | <b>13.4</b> | <b>13.7</b> | <b>13.8</b> | <b>12.2</b> | <b>12.0</b> | <b>11.7</b> | <b>11.9</b> | <b>11.5</b> | <b>11.5</b> |

Source: Original estimates; see text for explanation of methods and categories

**Table 2-5: Changes in household wealth 2020, selected countries**

| Change in total household wealth<br>(USD bn) |        | Change in total household wealth<br>(%) |       | Change in wealth per adult<br>(%) |       |
|--|--------|---|-------|-----------------------------------|-------|
| United States                                | 11,408 | Sweden                                  | 20.3  | Sweden                            | 19.8  |
| China  | 4,246  | Philippines                             | 19.6  | Belgium                           | 18.2  |
| Germany                                      | 2,776  | Belgium                                 | 18.7  | Germany                           | 17.7  |
| Japan  | 1,765  | Germany                                 | 17.9  | Philippines                       | 16.9  |
| Australia                                    | 1,345  | Australia                               | 17.0  | Czechia                           | 16.4  |
| United Kingdom                               | 1,139  | Czechia                                 | 16.3  | Australia                         | 15.7  |
| Italy  | 1,020  | Netherlands                             | 14.5  | Netherlands                       | 13.9  |
| Canada                                       | 960    | Switzerland                             | 12.5  | Switzerland                       | 11.7  |
| Korea  | 946    | Denmark                                 | 12.0  | Denmark                           | 11.5  |
| France                                       | 895    | Korea                                   | 11.8  | Korea                             | 11.1  |
| Spain  | 642    | Austria                                 | 11.6  | Austria                           | 11.0  |
| Netherlands                                  | 642    | Canada                                  | 10.7  | Canada                            | 9.6   |
| Switzerland                                  | 523    | Vietnam                                 | 10.0  | Italy                             | 9.3   |
| Belgium                                      | 497    | United States                           | 9.9   | Vietnam                           | 9.0   |
| Sweden                                       | 442    | Italy                                   | 9.4   | United States                     | 9.0   |
| Taiwan                                       | 326    | Singapore                               | 9.4   | Singapore                         | 8.3   |
| Austria                                      | 219    | Israel                                  | 9.0   | Spain                             | 7.9   |
| Denmark                                      | 184    | Spain                                   | 8.1   | United Kingdom                    | 7.5   |
| Philippines                                  | 168    | United Kingdom                          | 8.1   | Poland                            | 7.5   |
| Singapore                                    | 140    | Taiwan                                  | 7.5   | Israel                            | 7.2   |
| Poland                                       | 139    | Poland                                  | 7.3   | Japan                             | 7.2   |
| Indonesia                                    | 122    | Japan                                   | 7.0   | Taiwan                            | 6.8   |
| Israel                                       | 106    | France                                  | 6.4   | France                            | 5.9   |
| Czechia                                      | 93     | Ireland                                 | 6.3   | China                             | 5.4   |
| Vietnam                                      | 88     | China                                   | 6.0   | Ireland                           | 4.9   |
| New Zealand                                  | 67     | Bangladesh                              | 5.8   | Romania                           | 4.8   |
| Ireland                                      | 57     | New Zealand                             | 5.6   | New Zealand                       | 4.5   |
| Bangladesh                                   | 45     | Pakistan                                | 4.7   | Bangladesh                        | 3.7   |
| Portugal                                     | 32     | Romania                                 | 4.1   | Greece                            | 3.2   |
| Romania                                      | 30     | Indonesia                               | 4.0   | Portugal                          | 2.8   |
| Pakistan                                     | 29     | Greece                                  | 2.9   | Indonesia                         | 2.2   |
| Greece                                       | 25     | Portugal                                | 2.7   | Pakistan                          | 2.0   |
| Egypt  | 20     | Egypt                                   | 1.8   | Finland                           | 1.2   |
| Turkey                                       | 19     | Finland                                 | 1.6   | Norway                            | 0.6   |
| Norway                                       | 19     | Norway                                  | 1.6   | Egypt                             | -0.2  |
| Finland                                      | 11     | Turkey                                  | 1.2   | Turkey                            | -0.4  |
| Malaysia                                     | -4     | Malaysia                                | -0.6  | Malaysia                          | -2.5  |
| Nigeria                                      | -28    | Mexico                                  | -1.7  | Mexico                            | -3.4  |
| South Africa                                 | -34    | South Africa                            | -4.3  | Hong Kong                         | -5.0  |
| Colombia                                     | -37    | Nigeria                                 | -4.3  | South Africa                      | -5.7  |
| Mexico                                       | -63    | India                                   | -4.4  | India                             | -6.1  |
| Chile  | -92    | Hong Kong                               | -4.5  | Nigeria                           | -7.0  |
| Thailand                                     | -111   | Colombia                                | -5.8  | Colombia                          | -7.4  |
| United Arab Emirates                         | -140   | Thailand                                | -7.5  | Thailand                          | -8.2  |
| Saudi Arabia                                 | -146   | Saudi Arabia                            | -8.1  | Russia                            | -9.6  |
| Hong Kong                                    | -150   | Russia                                  | -9.9  | Saudi Arabia                      | -9.7  |
| Russia                                       | -336   | Chile                                   | -10.7 | Chile                             | -11.7 |
| India  | -594   | United Arab Emir-                       | -13.1 | United Arab Emir-                 | -13.8 |
| Brazil                                       | -839   | Brazil                                  | -23.0 | Brazil                            | -24.1 |

Source: Original estimates; see text for explanation of methods and categories

# 3. Estimating the distribution of global wealth

---

## 3.1 Comparison with data from rich lists

Our method of estimating global personal wealth is essentially a bottom-up approach. It begins by establishing the average level of wealth in different countries onto which we graft the pattern of wealth holding derived from household surveys and other sources. Although sample surveys do not formally exclude high net worth (HNW) individuals with net assets above USD 1 million, they tend to be under-represented, and their wealth holdings are likely to be undervalued. The same is true to a greater extent of ultra-high net worth (UHNW) individuals with net assets above USD 50 million. In fact, the US Survey of Consumer Finances – which otherwise does an excellent job in the upper tail of wealth distribution – explicitly omits the 400 wealthiest families from its sampling frame. Evidence suggests that other countries capture an even smaller fraction of individuals in high wealth categories. So further analysis and appropriate adjustments are required in order to construct plausible estimates of the number of wealthy individuals and the size of their holdings.

In order to proceed, we exploit the fact that the top tail of wealth distribution is usually well approximated by the Pareto distribution, which produces a straight-line graph when the logarithm of the number of persons above wealth level  $w$  is plotted against the logarithm of  $w$ . Our data yield a close fit to the Pareto distribution in the wealth range from USD 250,000 to USD 5 million. Above USD 5 million the relationship begins to break down, and the correspondence weakens further above USD 50 million, as expected given the limitations of the data sources. However, it still seems reasonable to use a fitted Pareto line to estimate the number of individuals in the highest echelons of the wealth distribution.

To determine the precise features of the top wealth tail, we rely heavily on the rich list data provided by Forbes and other sources. We make particular use of the number of billionaires reported by Forbes, since the data are available for many years and are broadly comparable across countries. We recognize that rich list data

have limitations. The valuations of individual wealth holdings are dominated by financial assets, especially equity holdings in public companies traded in international markets. For practical reasons, less attention is given to non-financial assets apart from major real estate holdings and trophy assets, such as expensive yachts. Even less is known – and hence recorded – about personal debts. Some people cooperate enthusiastically with those compiling the lists; others jealously guard their privacy. There are also different country listings for nationals and residents, which is especially evident for India, for instance. The true legal ownership within families – as opposed to nominal ownership or control – adds further complications. Assigning the wealth recorded for Bill Gates, for example, to all family members might well result in several billionaire holdings, so the number of billionaires would increase in this instance. In other cases, reassigning the family wealth would reduce all the individual holdings below the billionaire threshold. For all these reasons, rich list data should be treated with caution. At the same time, the broad patterns and trends are informative, and they provide the best available source of information at the apex of global wealth distribution.

## 3.2 Adjusting the wealth pattern in the top tail

To mitigate some of the problems associated with small numbers of billionaires, we disregard countries that have recorded small numbers of billionaires in the Forbes list over the years. About 50 countries survive the cut. A further level of refinement involves converting the number of Forbes billionaires – which we assume refers to billionaire families – into the corresponding number of high wealth adults.

A small modification is made to the way that the Pareto curve is presented. The logarithm of the fraction of adults above a given wealth level  $w$  is plotted on the vertical axis, while the horizontal axis denotes wealth  $w$  expressed as a multiple of mean wealth, again on a logarithmic scale. This reformulation of the Pareto curve retains the core characteristic: a Pareto distribution still generates



a straight-line, but the reformulation now has the advantage that the graph remains invariant if either the wealth sample weights or the wealth values are scaled up or down by the same factor, as might happen if the adult population rises or average wealth is growing. Any change in the reformulated graph for the unadjusted wealth sample, like that portrayed in Figure 1 based on United Kingdom data, must therefore indicate a change in the relative distribution of wealth, as represented by the Lorenz curve. In practice, the relative distribution of wealth tends to change slowly, so the graph is unlikely to change much from year to year, at least for wealth levels up to, say, ten times the mean.

A Forbes data point for a single year can be constructed by computing the number of billionaires expressed as a percentage of the adult population (y-axis) and the minimum wealth of these billionaires (typically USD 1 billion exactly) expressed as a multiple of mean wealth (x-axis). Over time mean wealth and the number of billionaires both tend to increase, so the Forbes data points (the green dots in **Figure 1**) typically move towards the left and upwards.

For any given year, our top-tail adjustment involves grafting onto the unadjusted curve a straight-line segment which is consistent with the Forbes observation, as captured by the red line in Figure 1. The unadjusted wealth sample values are then replaced by the fitted values in the top tail. However, this causes the sample mean to change, usually upwards. So the sample values must be scaled in order to restore consistency with the known and fixed value of mean wealth, and the procedure repeated until the process converges, which typically happens in a few rounds.

The greatest drawback with the Forbes data is the small sample size for many countries in many years. This impacts on the reliability of the top-tail adjustments and especially on the trends in inequality over time. To help mitigate this problem and increase confidence in the inequality trends, for any given country we combine the Forbes observations over years and try to smooth out the year-on-year variation. Specifically, we construct a reference top tail adjusted curve (like an extended version of the red line in Figure 1) and determine the deviation of each Forbes data point from this reference line. These deviations would be small if inequality changes little over the whole period – mainly just the result of sampling variability. But the evidence suggests that changes over time are often significant and systematic. We attempt to identify the factors at work by regressing the deviations against the share of financial assets in total wealth and a time trend, with a possible structural break in 2007.

**Figure 1: Fitted Pareto distribution to wealth top tail**

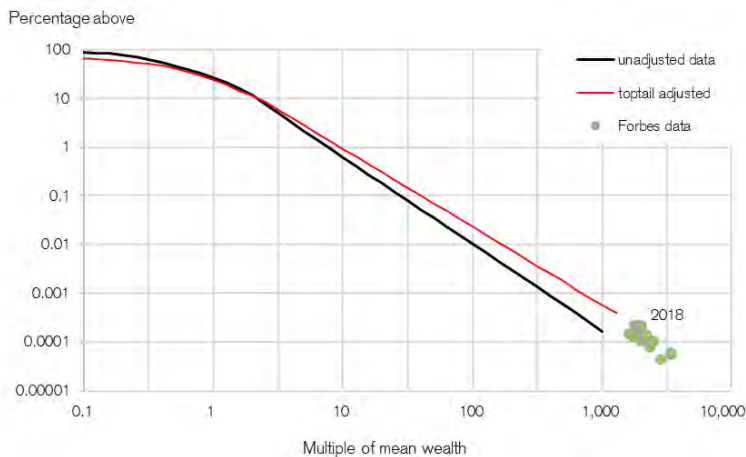

**Figure 2: Deviation of Forbes data points from reference Pareto curve: China. 2000–17**

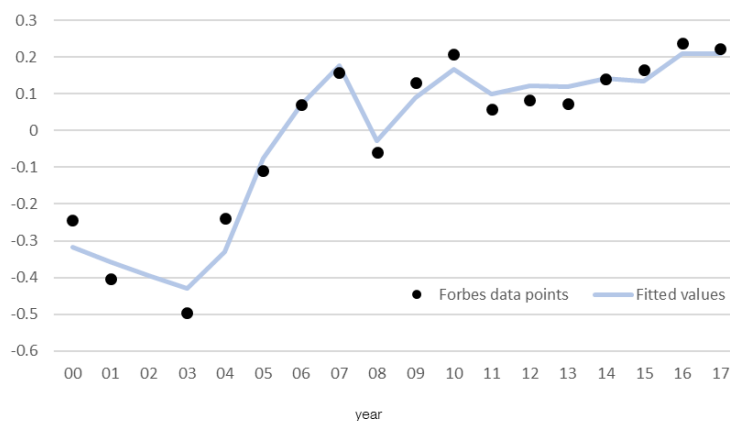

**Figure 2** displays the outcome of this exercise for China. The fitted values are reassuringly close to the observations, suggesting that the share of financial assets and time trends account of much of the change in inequality over time. Figure 2 also highlights the upward time trend in the deviations from the reference curve, indicating a strong shift towards increasing inequality in China over the course of this century. For any country, when the number of billionaires is zero or small, we use the estimated deviations as the basis for making the top tail adjustment. But for countries and years with an adequate number of billionaires – which includes China for almost all years this century – we retain the value obtained directly from the Forbes data.

### 3.3 Features of the global wealth distribution

Application of the top tail adjustment results in a synthetic sample containing nearly 1.5 million observations for the most recent years, with each observation representing approximately 10,000 adults at lower wealth levels and 100 adults at the top end. These samples are then processed to generate summary data on the wealth pattern within countries, regions and the world.

Table 3-1 reports figures for individual countries, and Table 3-2 provides more detail at the regional level. The results allow us to visualize the global wealth distribution in the form of a wealth pyramid which places adults in one of four wealth bands: under USD 10,000; between USD 10,000 and USD 100,000; between USD 100,000 and USD 1 million; and over USD 1 million. The base level of the pyramid contains 2.9 billion adults, or 55% of the global population, but accounts for only 1.3% of global wealth. In contrast, dollar millionaires comprise 1.1% of all adults, but collectively own 46% of all assets. For adults with wealth exceeding USD 100,000 and USD 1 million, Table 3-3 provides further summary information for individual countries.

Combining the samples for all countries allows the features of the global distribution of wealth to be identified, including, for instance, the minimum wealth of each percentile (i.e. 1% group) worldwide and the share of total wealth owned by this group. To be among the wealthiest half of the world at end-2020, Table 3-4 shows that an adult needs only USD 7,552 in assets, once debts have been subtracted. However, a person needs at least USD 129,624 to belong to the top 10% of global wealth holders and USD 1,055,338 to be a member of the top 1%. Taken together, the bottom half of the global population own less than 1% of total wealth. In sharp contrast, the richest decile hold 82% of the world's wealth, and the top percentile alone account for 45% of global assets.

The decile breakdown by regions has a number of interesting features. China dominates the upper middle section of the global wealth distribution, accounting for 43% of members of deciles 7–9. In contrast, residents of India are heavily concentrated in the lower wealth strata, accounting for almost a quarter of people in the bottom half of the distribution.

Table 3-4 shows that residents of Latin America are spread quite evenly across the global wealth spectrum. The Asia-Pacific region (excluding China and India) mimics the global pattern more closely still, although the apparent uniformity of the Asia-Pacific region masks a substantial degree of polarization between high-income countries, such as Hong Kong SAR, Japan and Singapore, and lower income countries, such as Bangladesh, Indonesia, Pakistan and Vietnam. In fact, when

high-income countries are excluded from the Asia-Pacific group, the wealth pattern within the remaining countries resembles that of India. Residents of Africa are even more heavily concentrated at the bottom end of the wealth spectrum: more than half of all African adults are found in the bottom two global wealth deciles. In sharp contrast, North America and Europe are heavily skewed toward the top tail, together accounting for 54% of adults in the top 10%, and 71% of those in the top percentile. Table 3-5 lists the countries that have gained or lost most members of the global top decile and percentile during 2020. It also reports changes in the number of millionaires during the past twelve months.

### 3.4 The number of high and ultra-high net worth individuals

Apart from the rich lists, which cover a relatively small number of named individuals, there is a scarcity of information on wealth holdings above USD 5–10 million. Survey details become patchy at best, and official statistics based on tax returns are often inadequate given the complexity of wealth ownership arrangements. Our method of adjusting the top tail using rich list data helps to bridge this gap. Smoothing and extrapolating the wealth distribution at the top then produces plausible estimates of the global pattern of asset holdings in the high net worth (HNW) category from USD 1 million to USD 50 million, and in the ultra-high net worth (UHNW) range from USD 50 million upwards.

Table 3-6 reports the numbers for end\_2020. While the base of the wealth pyramid is occupied by people from all countries at various stages of their lifecycles, HNW and UHNW individuals are heavily concentrated in particular regions and countries, and tend to share more similar lifestyles, participating in the same global markets for luxury goods, even when they reside in different continents. The wealth portfolios of these individuals are also likely to be more similar, with more of a focus on financial assets and, in particular, equity holdings in public companies traded in international markets.

For end-2020, we estimate that 55.9 million HNW adults have wealth between USD 1 million and USD 50 million, of whom the vast majority (49.1 million) fall within the USD 1–5 million range. North America accounts for the greatest number, significantly above Europe, which in turn hosts nearly double the number in Asia-Pacific countries, excluding China and India. China now accounts for 10% of all HNW individuals, while Latin America, India and Africa together account for only 3% of the total. UHNW individuals with net assets above USD 50 million now number 215,034 worldwide by our calculations. Among individual countries, the United States leads with 52% of UHNW adults. China is a distant second with only 13% of the total UHNW membership.

**Table 3-1: Wealth pattern within countries, 2020**

| Country                  | Adults    | Mean wealth per adult | Median wealth per adult | Distribution of adults (%) by wealth range (USD) |                  |                     |                | Gini  |      |
|--------------------------|-----------|-----------------------|-------------------------|--|------------------|---------------------|----------------|-------|------|
|                          | thousand  | USD                   | USD                     | under 10,000                                     | 10,000 - 100,000 | 100,000 – 1 million | over 1 million | Total | %    |
| Afghanistan              | 18,356    | 1,744                 | 734                     | 97.6   | 2.4              | 0.1                 | 0.0            | 100   | 72.8 |
| Albania                  | 2,187     | 30,524                | 15,363                  | 41.0   | 54.2             | 4.7                 | 0.1            | 100   | 68.2 |
| Algeria                  | 27,620    | 8,871                 | 2,302                   | 87.0   | 11.7             | 1.2                 | 0.1            | 100   | 84.8 |
| Angola                   | 14,339    | 3,529                 | 1,131                   | 93.5   | 6.2              | 0.2                 | 0.0            | 100   | 80.6 |
| Argentina                | 30,799    | 7,224                 | 2,157                   | 88.2   | 11.2             | 0.6                 | 0.0            | 100   | 81.2 |
| Armenia                  | 2,176     | 22,573                | 9,411                   | 52.3   | 44.0             | 3.5                 | 0.1            | 100   | 73.0 |
| Australia                | 19,159    | 483,755               | 238,072                 | 9.8  | 20.7             | 60.0                | 9.4            | 100   | 65.6 |
| Austria                  | 7,271     | 290,348               | 91,833                  | 14.2   | 36.9             | 44.1                | 4.8            | 100   | 73.5 |
| Azerbaijan               | 7,155     | 11,926                | 5,022                   | 73.5   | 25.2             | 1.3                 | 0.0            | 100   | 72.7 |
| Bahamas                  | 278       | 56,737                | 7,507                   | 54.0   | 39.7             | 5.7                 | 0.6            | 100   | 91.4 |
| Bahrain                  | 1,318     | 87,559                | 14,520                  | 45.0   | 48.0             | 6.1                 | 0.9            | 100   | 88.9 |
| Bangladesh               | 106,060   | 7,837                 | 3,062                   | 84.6   | 14.6             | 0.7                 | 0.0            | 100   | 75.2 |
| Barbados                 | 221       | 63,261                | 21,071                  | 41.0   | 46.0             | 12.4                | 0.6            | 100   | 80.4 |
| Belarus                  | 7,367     | 23,278                | 12,168                  | 45.9   | 51.3             | 2.8                 | 0.1            | 100   | 66.7 |
| Belgium                  | 8,993     | 351,327               | 230,548                 | 11.9   | 20.1             | 62.3                | 5.7            | 100   | 60.3 |
| Belize                   | 245       | 10,364                | 3,015                   | 82.0   | 16.6             | 1.4                 | 0.0            | 100   | 83.4 |
| Benin                    | 5,839     | 2,558                 | 890                     | 95.6   | 4.3              | 0.1                 | 0.0            | 100   | 78.2 |
| Bolivia                  | 7,088     | 12,286                | 3,804                   | 78.1   | 20.5             | 1.3                 | 0.1            | 100   | 81.0 |
| Bosnia and Herzegovina   | 2,637     | 30,597                | 15,283                  | 41.0   | 54.1             | 4.8                 | 0.1            | 100   | 68.6 |
| Botswana                 | 1,358     | 15,598                | 3,680                   | 80.0   | 16.8             | 3.1                 | 0.1            | 100   | 87.3 |
| Brazil                   | 153,307   | 18,272                | 3,469                   | 79.5   | 17.5             | 2.8                 | 0.1            | 100   | 89.0 |
| British Caribbean        | 567       | 45,109                | 14,684                  | 44.0   | 47.7             | 7.9                 | 0.4            | 100   | 80.8 |
| Brunei                   | 309       | 39,098                | 5,122                   | 64.0   | 32.1             | 3.5                 | 0.4            | 100   | 91.6 |
| Bulgaria                 | 5,586     | 36,443                | 17,403                  | 38.7   | 54.9             | 6.2                 | 0.2            | 100   | 70.1 |
| Burkina Faso             | 9,480     | 1,681                 | 622                     | 98.0   | 1.9              | 0.1                 | 0.0            | 100   | 76.8 |
| Burundi                  | 5,381     | 728                   | 281                     | 99.5   | 0.5              | 0.0                 | 0.0            | 100   | 75.1 |
| Cambodia                 | 10,180    | 5,895                 | 2,031                   | 90.7   | 8.7              | 0.6                 | 0.0            | 100   | 78.7 |
| Cameroon                 | 12,716    | 3,042                 | 941                     | 94.3   | 5.5              | 0.2                 | 0.0            | 100   | 81.6 |
| Canada                   | 29,934    | 332,323               | 125,688                 | 20.7   | 25.1             | 48.6                | 5.6            | 100   | 71.9 |
| Central African Republic | 2,161     | 840                   | 212                     | 98.8   | 1.2              | 0.0                 | 0.0            | 100   | 85.9 |
| Chad                     | 7,059     | 1,117                 | 355                     | 98.7   | 1.3              | 0.1                 | 0.0            | 100   | 80.6 |
| Chile                    | 14,259    | 53,591                | 17,747                  | 39.1   | 51.6             | 8.8                 | 0.5            | 100   | 79.7 |
| China                    | 1,104,956 | 67,771                | 24,067                  | 20.9   | 66.1             | 12.5                | 0.5            | 100   | 70.4 |
| Colombia                 | 35,612    | 16,928                | 4,854                   | 72.0   | 25.4             | 2.5                 | 0.1            | 100   | 82.7 |
| Comoros                  | 447       | 5,397                 | 1,466                   | 91.5   | 7.9              | 0.6                 | 0.0            | 100   | 84.8 |
| Congo, Dem. Rep.         | 39,740    | 1,240                 | 356                     | 98.3   | 1.6              | 0.1                 | 0.0            | 100   | 83.2 |
| Congo, Rep.              | 2,707     | 2,180                 | 582                     | 95.6   | 4.2              | 0.1                 | 0.0            | 100   | 84.7 |
| Costa Rica               | 3,696     | 44,337                | 14,662                  | 44.0   | 47.4             | 8.4                 | 0.3            | 100   | 79.9 |
| Croatia                  | 3,303     | 69,140                | 34,945                  | 27.0   | 57.0             | 15.5                | 0.5            | 100   | 68.5 |
| Cyprus                   | 679       | 142,304               | 35,300                  | 23.0   | 57.0             | 18.3                | 1.7            | 100   | 80.7 |
| Czechia                  | 8,528     | 78,103                | 23,794                  | 29.6   | 55.7             | 14.0                | 0.7            | 100   | 77.7 |
| Denmark                  | 4,557     | 376,069               | 165,622                 | 15.4   | 25.4             | 52.5                | 6.7            | 100   | 73.6 |
| Djibouti                 | 618       | 3,112                 | 1,077                   | 94.0   | 6.0              | 0.0                 | 0.0            | 100   | 78.8 |
| Dutch Caribbean          | 258       | 40,909                | 16,810                  | 40.0   | 52.7             | 7.1                 | 0.2            | 100   | 69.1 |
| Ecuador                  | 11,361    | 17,151                | 5,444                   | 69.9   | 27.9             | 2.1                 | 0.1            | 100   | 80.8 |
| Egypt                    | 59,547    | 19,468                | 6,329                   | 66.5   | 30.7             | 2.6                 | 0.1            | 100   | 79.2 |

**Table 3-1: Wealth pattern within countries, 2020, continued**

| Country           | Adults   | Mean wealth<br>per adult | Median wealth<br>per adult | Distribution of adults (%)<br>by wealth range (USD) |                     |                        |                   | Gini  |      |
|-------------------|----------|--------------------------|----------------------------|---|---------------------|------------------------|-------------------|-------|------|
|                   | thousand | USD                      | USD                        | under<br>10,000                                     | 10,000 -<br>100,000 | 100,000 –<br>1 million | over 1<br>million | Total | %    |
| El Salvador       | 4,201    | 34,003                   | 11,372                     | 47.6  | 46.0                | 6.2                    | 0.2               | 100   | 79.1 |
| Equatorial Guinea | 776      | 18,246                   | 4,561                      | 77.0  | 18.8                | 4.1                    | 0.1               | 100   | 86.3 |
| Eritrea           | 1,728    | 2,846                    | 1,086                      | 95.2  | 4.7                 | 0.1                    | 0.0               | 100   | 75.7 |
| Estonia           | 1,044    | 77,817                   | 38,901                     | 30.5  | 53.5                | 15.3                   | 0.7               | 100   | 73.8 |
| Ethiopia          | 57,104   | 3,540                    | 1,527                      | 94.4  | 5.4                 | 0.2                    | 0.0               | 100   | 71.1 |
| Fiji              | 564      | 15,708                   | 5,764                      | 69.0  | 28.3                | 2.6                    | 0.1               | 100   | 77.4 |
| Finland           | 4,373    | 167,711                  | 73,775                     | 27.8  | 35.2                | 35.1                   | 1.9               | 100   | 74.0 |
| France            | 49,967   | 299,355                  | 133,559                    | 14.8  | 27.0                | 53.3                   | 4.9               | 100   | 70.0 |
| French Caribbean  | 631      | 68,443                   | 23,740                     | 36.0  | 44.0                | 19.5                   | 0.5               | 100   | 73.8 |
| Gabon             | 1,216    | 13,696                   | 4,685                      | 74.0  | 24.5                | 1.4                    | 0.1               | 100   | 79.3 |
| Gambia            | 1,115    | 2,500                    | 658                        | 94.9  | 4.9                 | 0.2                    | 0.0               | 100   | 84.9 |
| Georgia           | 2,959    | 14,162                   | 4,223                      | 77.7  | 20.7                | 1.5                    | 0.1               | 100   | 81.3 |
| Germany           | 68,015   | 268,681                  | 65,374                     | 10.6  | 45.2                | 39.8                   | 4.3               | 100   | 77.9 |
| Ghana             | 16,617   | 6,132                    | 2,198                      | 88.5  | 11.1                | 0.4                    | 0.0               | 100   | 77.5 |
| Greece            | 8,462    | 104,603                  | 57,595                     | 22.1  | 49.3                | 27.7                   | 0.9               | 100   | 65.7 |
| Guinea            | 6,078    | 2,942                    | 938                        | 94.5  | 5.4                 | 0.2                    | 0.0               | 100   | 80.8 |
| Guinea-Bissau     | 949      | 1,828                    | 670                        | 97.0  | 3.0                 | 0.0                    | 0.0               | 100   | 77.6 |
| Guyana            | 497      | 12,280                   | 4,637                      | 74.0  | 24.6                | 1.4                    | 0.0               | 100   | 76.5 |
| Haiti             | 6,621    | 767                      | 193                        | 99.2  | 0.7                 | 0.0                    | 0.0               | 100   | 85.2 |
| Hong Kong         | 6,292    | 503,335                  | 173,768                    | 13.7  | 23.7                | 54.3                   | 8.3               | 100   | 74.6 |
| Hungary           | 7,769    | 53,664                   | 24,126                     | 21.4  | 67.6                | 10.7                   | 0.3               | 100   | 66.5 |
| Iceland           | 255      | 337,787                  | 231,462                    | 6.0   | 18.0                | 70.7                   | 5.3               | 100   | 50.9 |
| India             | 900,443  | 14,252                   | 3,194                      | 77.2  | 21.1                | 1.7                    | 0.1               | 100   | 82.3 |
| Indonesia         | 180,782  | 17,693                   | 4,693                      | 67.2  | 30.8                | 1.9                    | 0.1               | 100   | 77.7 |
| Iran              | 57,987   | 22,249                   | 7,621                      | 59.1  | 37.1                | 3.7                    | 0.1               | 100   | 78.6 |
| Iraq              | 21,247   | 14,506                   | 6,378                      | 68.3  | 30.1                | 1.6                    | 0.1               | 100   | 71.0 |
| Ireland           | 3,619    | 266,153                  | 99,028                     | 30.8  | 19.7                | 44.5                   | 5.0               | 100   | 80.0 |
| Israel            | 5,626    | 228,268                  | 80,315                     | 15.8  | 41.2                | 40.1                   | 2.9               | 100   | 73.4 |
| Italy             | 49,746   | 239,244                  | 118,885                    | 15.5  | 30.1                | 51.4                   | 3.0               | 100   | 66.5 |
| Jamaica           | 2,041    | 19,893                   | 5,976                      | 66.7  | 30.3                | 2.9                    | 0.1               | 100   | 82.0 |
| Japan             | 104,953  | 256,596                  | 122,980                    | 11.0  | 32.6                | 52.9                   | 3.5               | 100   | 64.4 |
| Jordan            | 5,866    | 28,316                   | 10,842                     | 48.3  | 47.1                | 4.5                    | 0.2               | 100   | 75.9 |
| Kazakhstan        | 12,226   | 33,463                   | 12,029                     | 46.3  | 49.3                | 4.2                    | 0.2               | 100   | 76.4 |
| Kenya             | 27,473   | 12,313                   | 3,683                      | 79.6  | 18.8                | 1.5                    | 0.1               | 100   | 82.2 |
| Korea             | 42,490   | 211,369                  | 89,671                     | 14.8  | 38.3                | 44.4                   | 2.5               | 100   | 67.6 |
| Kuwait            | 3,146    | 129,890                  | 28,698                     | 42.8  | 44.0                | 10.7                   | 2.5               | 100   | 86.5 |
| Kyrgyzstan        | 3,927    | 5,816                    | 2,238                      | 89.7  | 9.8                 | 0.5                    | 0.0               | 100   | 75.7 |
| Laos              | 4,288    | 7,379                    | 1,610                      | 91.6  | 7.0                 | 1.3                    | 0.0               | 100   | 87.9 |
| Latvia            | 1,477    | 70,454                   | 33,884                     | 36.0  | 50.5                | 12.7                   | 0.8               | 100   | 80.9 |
| Lebanon           | 4,548    | 55,007                   | 18,159                     | 40.6  | 50.5                | 8.4                    | 0.5               | 100   | 79.7 |
| Lesotho           | 1,243    | 1,226                    | 264                        | 97.8  | 2.2                 | 0.1                    | 0.0               | 100   | 88.6 |
| Liberia           | 2,502    | 4,453                    | 1,464                      | 91.9  | 7.8                 | 0.3                    | 0.0               | 100   | 80.1 |
| Libya             | 4,440    | 17,198                   | 6,512                      | 67.0  | 31.0                | 1.9                    | 0.1               | 100   | 76.0 |
| Lithuania         | 2,166    | 63,500                   | 29,679                     | 29.3  | 58.0                | 12.2                   | 0.5               | 100   | 71.0 |
| Luxembourg        | 498      | 477,306                  | 259,899                    | 13.0  | 19.0                | 59.2                   | 8.8               | 100   | 67.0 |
| Madagascar        | 13,812   | 1,962                    | 666                        | 96.9  | 3.0                 | 0.1                    | 0.0               | 100   | 79.3 |

**Table 3-1: Wealth pattern within countries, 2020, continued**

| Country               | Adults   | Mean wealth per adult | Median wealth per adult | Distribution of adults (%) by wealth range (USD) |                  |                     |                | Gini  |      |
|-----------------------|----------|-----------------------|-------------------------|--|------------------|---------------------|----------------|-------|------|
|                       | thousand | USD                   | USD                     | under 10,000                                     | 10,000 - 100,000 | 100,000 – 1 million | over 1 million | Total | %    |
| Malawi                | 8,887    | 2,045                 | 606                     | 96.2   | 3.7              | 0.1                 | 0.0            | 100   | 82.4 |
| Malaysia              | 22,315   | 29,287                | 8,583                   | 55.0   | 41.1             | 3.7                 | 0.2            | 100   | 82.9 |
| Maldives              | 409      | 25,511                | 8,519                   | 56.0   | 39.3             | 4.5                 | 0.2            | 100   | 79.8 |
| Mali                  | 8,625    | 2,424                 | 869                     | 96.0   | 3.9              | 0.1                 | 0.0            | 100   | 77.6 |
| Malta                 | 358      | 148,934               | 84,390                  | 13.0   | 45.0             | 40.6                | 1.4            | 100   | 61.7 |
| Mauritania            | 2,370    | 2,788                 | 1,037                   | 95.2   | 4.7              | 0.1                 | 0.0            | 100   | 76.3 |
| Mauritius             | 968      | 63,372                | 27,456                  | 31.0   | 56.0             | 12.5                | 0.5            | 100   | 72.1 |
| Melanesia             | 711      | 31,106                | 12,183                  | 46.0   | 48.6             | 5.2                 | 0.2            | 100   | 75.8 |
| Mexico                | 85,136   | 42,689                | 13,752                  | 44.7   | 46.9             | 8.1                 | 0.3            | 100   | 80.5 |
| Micronesia            | 341      | 13,193                | 4,876                   | 74.0   | 23.9             | 2.1                 | 0.0            | 100   | 77.9 |
| Moldova               | 3,188    | 15,491                | 7,577                   | 61.8   | 36.5             | 1.7                 | 0.0            | 100   | 69.4 |
| Mongolia              | 2,053    | 6,324                 | 2,546                   | 88.0   | 11.5             | 0.5                 | 0.0            | 100   | 74.4 |
| Montenegro            | 476      | 60,310                | 30,739                  | 29.0   | 57.0             | 13.6                | 0.4            | 100   | 68.4 |
| Morocco               | 24,654   | 13,459                | 3,874                   | 78.4   | 19.7             | 1.9                 | 0.1            | 100   | 81.9 |
| Mozambique            | 14,186   | 1,003                 | 345                     | 98.9   | 1.0              | 0.1                 | 0.0            | 100   | 79.1 |
| Myanmar               | 35,734   | 5,025                 | 2,458                   | 91.7   | 8.0              | 0.3                 | 0.0            | 100   | 67.0 |
| Namibia               | 1,375    | 15,294                | 3,677                   | 80.5   | 16.4             | 3.0                 | 0.1            | 100   | 86.6 |
| Nepal                 | 17,887   | 4,056                 | 1,437                   | 93.3   | 6.3              | 0.3                 | 0.0            | 100   | 78.1 |
| Netherlands           | 13,462   | 377,092               | 136,105                 | 13.6   | 29.4             | 49.3                | 7.7            | 100   | 75.3 |
| New Zealand           | 3,600    | 348,198               | 171,624                 | 21.2   | 20.0             | 52.5                | 6.3            | 100   | 69.9 |
| Nicaragua             | 4,107    | 12,239                | 3,694                   | 78.2   | 20.5             | 1.3                 | 0.1            | 100   | 81.0 |
| Niger                 | 9,739    | 1,287                 | 492                     | 98.7   | 1.3              | 0.1                 | 0.0            | 100   | 75.6 |
| Nigeria               | 95,931   | 6,451                 | 1,474                   | 91.7   | 7.6              | 0.7                 | 0.0            | 100   | 85.8 |
| Norway                | 4,184    | 275,880               | 117,798                 | 28.0   | 19.0             | 48.8                | 4.2            | 100   | 78.5 |
| Oman                  | 3,765    | 39,434                | 9,886                   | 50.5   | 43.1             | 6.0                 | 0.4            | 100   | 86.7 |
| Pakistan              | 123,522  | 5,258                 | 2,187                   | 90.5   | 9.2              | 0.4                 | 0.0            | 100   | 73.2 |
| Panama                | 2,843    | 43,979                | 13,147                  | 45.3   | 46.6             | 7.8                 | 0.3            | 100   | 82.5 |
| Papua New Guinea      | 4,941    | 6,710                 | 1,790                   | 91.3   | 7.7              | 1.0                 | 0.0            | 100   | 84.3 |
| Paraguay              | 4,454    | 11,962                | 3,644                   | 78.8   | 19.9             | 1.2                 | 0.1            | 100   | 81.6 |
| Peru                  | 22,530   | 17,017                | 5,445                   | 70.4   | 27.4             | 2.1                 | 0.1            | 100   | 80.1 |
| Philippines           | 66,960   | 15,290                | 3,155                   | 83.1   | 14.8             | 2.0                 | 0.1            | 100   | 86.9 |
| Poland                | 30,315   | 67,477                | 23,550                  | 19.8   | 64.8             | 14.9                | 0.5            | 100   | 70.7 |
| Polynesia             | 423      | 37,998                | 14,076                  | 44.0   | 49.3             | 6.4                 | 0.3            | 100   | 77.9 |
| Portugal              | 8,339    | 142,537               | 61,306                  | 23.2   | 45.1             | 30.0                | 1.6            | 100   | 70.5 |
| Qatar                 | 2,396    | 146,730               | 83,680                  | 12.0   | 45.3             | 41.7                | 1.0            | 100   | 58.1 |
| Romania               | 15,208   | 50,009                | 23,675                  | 32.1   | 58.5             | 9.1                 | 0.3            | 100   | 70.1 |
| Russia                | 111,845  | 27,162                | 5,431                   | 72.8   | 23.8             | 3.1                 | 0.2            | 100   | 87.8 |
| Rwanda                | 6,581    | 4,188                 | 1,266                   | 92.8   | 6.9              | 0.3                 | 0.0            | 100   | 81.9 |
| Sao Tome and Principe | 104      | 4,029                 | 1,702                   | 92.4   | 7.3              | 0.2                 | 0.0            | 100   | 73.1 |
| Saudi Arabia          | 24,186   | 68,697                | 15,495                  | 46.4   | 44.4             | 8.2                 | 1.0            | 100   | 86.7 |
| Senegal               | 7,975    | 4,702                 | 1,570                   | 91.4   | 8.3              | 0.3                 | 0.0            | 100   | 79.7 |
| Serbia                | 5,480    | 31,705                | 14,954                  | 41.7   | 52.9             | 5.3                 | 0.1            | 100   | 70.6 |
| Seychelles            | 69       | 63,427                | 24,651                  | 36.0   | 51.0             | 12.5                | 0.5            | 100   | 75.9 |
| Sierra Leone          | 3,937    | 995                   | 370                     | 99.0   | 0.9              | 0.0                 | 0.0            | 100   | 76.7 |
| Singapore             | 4,887    | 332,995               | 86,717                  | 16.2   | 38.6             | 39.7                | 5.5            | 100   | 78.3 |
| Slovakia              | 4,346    | 68,059                | 45,853                  | 11.6   | 69.8             | 18.4                | 0.2            | 100   | 50.3 |

**Table 3-1: Wealth pattern within countries, 2020, continued**

| Country              | Adults           | Mean wealth per adult | Median wealth per adult | Distribution of adults (%) by wealth range (USD) |                  |                     |                | Gini       |             |
|----------------------|------------------|-----------------------|-------------------------|--|------------------|---------------------|----------------|------------|-------------|
|                      | thousand         | USD                   | USD                     | under 10,000                                     | 10,000 - 100,000 | 100,000 – 1 million | over 1 million | Total      | %           |
| Slovenia             | 1,672            | 120,173               | 67,961                  | 18.0   | 53.0             | 28.2                | 0.8            | 100        | 67.1        |
| South Africa         | 37,590           | 20,308                | 4,523                   | 75.8   | 20.2             | 3.9                 | 0.2            | 100        | 88.0        |
| Spain                | 37,798           | 227,122               | 105,831                 | 16.7   | 31.6             | 48.6                | 3.0            | 100        | 69.2        |
| Sri Lanka            | 14,732           | 23,832                | 8,802                   | 54.3   | 42.0             | 3.7                 | 0.1            | 100        | 76.8        |
| Sudan                | 21,941           | 1,014                 | 383                     | 99.0   | 0.9              | 0.1                 | 0.0            | 100        | 75.9        |
| Suriname             | 382              | 5,644                 | 1,349                   | 91.2   | 8.1              | 0.7                 | 0.0            | 100        | 87.1        |
| Sweden               | 7,794            | 336,166               | 89,846                  | 34.0   | 18.4             | 40.3                | 7.3            | 100        | 87.2        |
| Switzerland          | 6,958            | 673,962               | 146,733                 | 11.9   | 33.7             | 39.6                | 14.9           | 100        | 78.1        |
| Syria                | 10,811           | 2,197                 | 807                     | 96.3   | 3.6              | 0.1                 | 0.0            | 100        | 77.2        |
| Taiwan               | 19,633           | 238,862               | 93,044                  | 13.9   | 38.6             | 44.4                | 3.1            | 100        | 70.8        |
| Tajikistan           | 5,227            | 4,390                 | 1,844                   | 92.4   | 7.3              | 0.3                 | 0.0            | 100        | 73.1        |
| Tanzania             | 27,744           | 3,647                 | 1,433                   | 93.7   | 6.1              | 0.2                 | 0.0            | 100        | 74.5        |
| Thailand             | 54,054           | 25,292                | 8,036                   | 55.5   | 41.9             | 2.5                 | 0.2            | 100        | 77.1        |
| Timor-Leste          | 689              | 5,185                 | 2,838                   | 91.4   | 8.3              | 0.3                 | 0.0            | 100        | 62.6        |
| Togo                 | 4,084            | 1,484                 | 468                     | 98.0   | 2.0              | 0.1                 | 0.0            | 100        | 81.2        |
| Trinidad and Tobago  | 1,032            | 44,182                | 15,649                  | 42.5   | 49.0             | 8.2                 | 0.3            | 100        | 78.0        |
| Tunisia              | 8,207            | 17,550                | 6,177                   | 67.4   | 30.2             | 2.3                 | 0.1            | 100        | 77.8        |
| Turkey               | 57,768           | 27,466                | 8,001                   | 57.6   | 38.8             | 3.4                 | 0.2            | 100        | 81.8        |
| Turkmenistan         | 3,722            | 20,328                | 9,030                   | 54.0   | 43.2             | 2.7                 | 0.1            | 100        | 70.6        |
| Uganda               | 19,830           | 1,994                 | 646                     | 96.6   | 3.3              | 0.1                 | 0.0            | 100        | 80.4        |
| Ukraine              | 34,639           | 13,104                | 2,529                   | 79.1   | 19.5             | 1.3                 | 0.1            | 100        | 84.4        |
| United Arab Emirates | 8,053            | 115,476               | 21,613                  | 45.1   | 46.0             | 6.8                 | 2.1            | 100        | 88.8        |
| United Kingdom       | 52,568           | 290,754               | 131,522                 | 18.0   | 27.8             | 49.5                | 4.7            | 100        | 71.7        |
| United States        | 249,969          | 505,421               | 79,274                  | 26.3   | 28.5             | 36.4                | 8.8            | 100        | 85.0        |
| Uruguay              | 2,530            | 60,914                | 22,088                  | 37.0   | 51.3             | 11.2                | 0.4            | 100        | 77.2        |
| Venezuela            | 18,359           | 21,040                | 7,341                   | 60.5   | 36.8             | 2.5                 | 0.1            | 100        | 78.1        |
| Vietnam              | 68,565           | 14,075                | 4,559                   | 76.3   | 21.9             | 1.8                 | 0.1            | 100        | 80.2        |
| Yemen                | 15,281           | 5,581                 | 1,223                   | 93.0   | 6.2              | 0.8                 | 0.0            | 100        | 88.0        |
| Zambia               | 8,331            | 3,068                 | 692                     | 94.3   | 5.5              | 0.2                 | 0.0            | 100        | 87.7        |
| Zimbabwe             | 7,086            | 7,131                 | 2,356                   | 86.9   | 12.5             | 0.6                 | 0.0            | 100        | 79.8        |
| <b>Africa</b>        | <b>671,003</b>   | <b>7,371</b>          | <b>1,068</b>            | <b>88.7</b>                                      | <b>10.3</b>      | <b>0.9</b>          | <b>0.0</b>     | <b>100</b> | <b>87.1</b> |
| <b>Asia-Pacific</b>  | <b>1,238,316</b> | <b>60,790</b>         | <b>4,793</b>            | <b>63.7</b>                                      | <b>25.5</b>      | <b>10.1</b>         | <b>0.8</b>     | <b>100</b> | <b>88.4</b> |
| <b>China</b>         | <b>1,104,956</b> | <b>67,771</b>         | <b>24,067</b>           | <b>20.9</b>                                      | <b>66.1</b>      | <b>12.5</b>         | <b>0.5</b>     | <b>100</b> | <b>70.4</b> |
| <b>Europe</b>        | <b>590,343</b>   | <b>174,836</b>        | <b>26,423</b>           | <b>32.8</b>                                      | <b>35.0</b>      | <b>29.5</b>         | <b>2.7</b>     | <b>100</b> | <b>81.4</b> |
| <b>India</b>         | <b>900,443</b>   | <b>14,252</b>         | <b>3,194</b>            | <b>77.2</b>                                      | <b>21.1</b>      | <b>1.7</b>          | <b>0.1</b>     | <b>100</b> | <b>82.3</b> |
| <b>Latin America</b> | <b>447,376</b>   | <b>24,301</b>         | <b>4,466</b>            | <b>67.7</b>                                      | <b>28.1</b>      | <b>4.0</b>          | <b>0.2</b>     | <b>100</b> | <b>85.9</b> |
| <b>North America</b> | <b>279,950</b>   | <b>486,930</b>        | <b>82,539</b>           | <b>25.7</b>                                      | <b>28.1</b>      | <b>37.7</b>         | <b>8.4</b>     | <b>100</b> | <b>84.2</b> |
| <b>World</b>         | <b>5,232,387</b> | <b>79,952</b>         | <b>7,552</b>            | <b>55.0</b>                                      | <b>32.8</b>      | <b>11.1</b>         | <b>1.1</b>     | <b>100</b> | <b>88.9</b> |

Source: Original estimates; see text for explanation of methods

**Table 3-2: Wealth pattern by region, 2020**

| Region                              | Wealth range (USD) |                  |                     |                |            |
|-------------------------------------|--------------------|------------------|---------------------|----------------|------------|
|                                     | under 10,000       | 10,000 - 100,000 | 100,000 - 1 million | over 1 million | all levels |
| <b>Number of adults (thousands)</b> |                    |                  |                     |                |            |
| Africa                              | 595,486            | 69,014           | 6,224               | 276            | 671,000    |
| Asia-Pacific                        | 788,222            | 315,273          | 125,165             | 9,656          | 1,238,316  |
| China                               | 231,236            | 729,884          | 138,556             | 5,279          | 1,104,956  |
| Europe                              | 193,853            | 206,641          | 174,065             | 15,784         | 590,343    |
| India                               | 695,142            | 189,593          | 15,011              | 698            | 900,443    |
| Latin America                       | 302,756            | 125,790          | 18,078              | 752            | 447,376    |
| North America                       | 72,013             | 78,632           | 105,667             | 23,638         | 279,950    |
| World                               | 2,878,707          | 1,714,825        | 582,766             | 56,084         | 5,232,383  |
| Total wealth (USD bn)               | 5,484              | 57,335           | 163,876             | 191,646        | 418,341    |
| <b>Percentage of world (in %)</b>   |                    |                  |                     |                |            |
| Africa                              | 20.7               | 4.0              | 1.1                 | 0.5            | 12.8       |
| Asia-Pacific                        | 27.4               | 18.4             | 21.5                | 17.2           | 23.7       |
| China                               | 8.0                | 42.6             | 23.8                | 9.4            | 21.1       |
| Europe                              | 6.7                | 12.1             | 29.9                | 28.1           | 11.3       |
| India                               | 24.1               | 11.1             | 2.6                 | 1.2            | 17.2       |
| Latin America                       | 10.5               | 7.3              | 3.1                 | 1.3            | 8.6        |
| North America                       | 2.5                | 4.6              | 18.1                | 42.1           | 5.4        |
| <b>World</b>                        | <b>100</b>         | <b>100</b>       | <b>100</b>          | <b>100</b>     | <b>100</b> |
| <b>Percentage of region (in %)</b>  |                    |                  |                     |                |            |
| Africa                              | 88.7               | 10.3             | 0.9                 | 0.0            | 100        |
| Asia-Pacific                        | 63.7               | 25.5             | 10.1                | 0.8            | 100        |
| China                               | 20.9               | 66.1             | 12.5                | 0.5            | 100        |
| Europe                              | 32.8               | 35.0             | 29.5                | 2.7            | 100        |
| India                               | 77.2               | 21.1             | 1.7                 | 0.1            | 100        |
| Latin America                       | 67.7               | 28.1             | 4.0                 | 0.2            | 100        |
| North America                       | 25.7               | 28.1             | 37.7                | 8.4            | 100        |
| World                               | 55.0               | 32.8             | 11.1                | 1.1            | 100        |
| Share of total wealth (%)           | 1.3                | 13.7             | 39.2                | 45.8           | 100        |

Source: Original estimates; see text for explanation of methods

**Table 3-3: Membership of top wealth groups for selected countries, 2020**

| Country/region | Over USD 100,000             |      | Over USD 1 million           |      |
|----------------|------------------------------|------|------------------------------|------|
|                | Number of adults (thousands) | %    | Number of adults (thousands) | %    |
| China          | 143,835                      | 22.5 | 5,279                        | 9.4  |
| United States  | 113,040                      | 17.7 | 21,951                       | 39.1 |
| Japan          | 59,150                       | 9.3  | 3,662                        | 6.5  |
| Germany        | 30,057                       | 4.7  | 2,953                        | 5.3  |
| France         | 29,091                       | 4.6  | 2,469                        | 4.4  |
| United Kingdom | 28,516                       | 4.5  | 2,491                        | 4.4  |
| Italy          | 27,062                       | 4.2  | 1,480                        | 2.6  |
| Korea          | 19,921                       | 3.1  | 1,051                        | 1.9  |
| Spain          | 19,526                       | 3.1  | 1,147                        | 2.0  |
| Canada         | 16,234                       | 2.5  | 1,682                        | 3.0  |
| India          | 15,708                       | 2.5  | 698                          | 1.2  |
| Australia      | 13,300                       | 2.1  | 1,805                        | 3.2  |
| Taiwan         | 9,336                        | 1.5  | 609                          | 1.1  |
| Netherlands    | 7,673                        | 1.2  | 1,039                        | 1.9  |
| Mexico         | 7,194                        | 1.1  | 264                          | 0.5  |
| Belgium        | 6,115                        | 1.0  | 515                          | 0.9  |
| Poland         | 4,674                        | 0.7  | 149                          | 0.3  |
| Brazil         | 4,541                        | 0.7  | 207                          | 0.4  |
| Hong Kong      | 3,937                        | 0.6  | 520                          | 0.9  |
| Switzerland    | 3,787                        | 0.6  | 1,035                        | 1.8  |
| Russia         | 3,783                        | 0.6  | 269                          | 0.5  |
| Sweden         | 3,712                        | 0.6  | 570                          | 1.0  |
| Indonesia      | 3,641                        | 0.6  | 172                          | 0.3  |
| Austria        | 3,554                        | 0.6  | 346                          | 0.6  |
| Denmark        | 2,698                        | 0.4  | 307                          | 0.5  |
| Portugal       | 2,641                        | 0.4  | 136                          | 0.2  |
| Israel         | 2,419                        | 0.4  | 165                          | 0.3  |
| Greece         | 2,416                        | 0.4  | 72                           | 0.1  |
| Saudi Arabia   | 2,221                        | 0.3  | 236                          | 0.4  |
| Norway         | 2,218                        | 0.3  | 177                          | 0.3  |
| Singapore      | 2,209                        | 0.3  | 270                          | 0.5  |
| Iran           | 2,186                        | 0.3  | 69                           | 0.1  |
| New Zealand    | 2,115                        | 0.3  | 225                          | 0.4  |
| Turkey         | 2,100                        | 0.3  | 115                          | 0.2  |
| Ireland        | 1,791                        | 0.3  | 182                          | 0.3  |
| Egypt          | 1,625                        | 0.3  | 70                           | 0.1  |
| Finland        | 1,618                        | 0.3  | 85                           | 0.2  |
| South Africa   | 1,518                        | 0.2  | 58                           | 0.1  |
| Romania        | 1,431                        | 0.2  | 47                           | 0.1  |
| Thailand       | 1,426                        | 0.2  | 86                           | 0.2  |
| Philippines    | 1,407                        | 0.2  | 81                           | 0.1  |
| Chile          | 1,316                        | 0.2  | 64                           | 0.1  |
| Vietnam        | 1,264                        | 0.2  | 51                           | 0.1  |
| Czechia        | 1,260                        | 0.2  | 63                           | 0.1  |
| Qatar          | 1,023                        | 0.2  | 24                           | 0.0  |
| Colombia       | 926                          | 0.1  | 35                           | 0.1  |
| Africa         | 6,501                        | 1.0  | 276                          | 0.5  |
| Asia-Pacific   | 134,821                      | 21.1 | 9,656                        | 17.2 |
| China          | 143,835                      | 22.5 | 5,279                        | 9.4  |
| Europe         | 189,849                      | 29.7 | 15,784                       | 28.1 |
| India          | 15,708                       | 2.5  | 698                          | 1.2  |
| Latin America  | 18,830                       | 2.9  | 752                          | 1.3  |
| North America  | 129,305                      | 20.2 | 23,638                       | 42.1 |
| World          | 638,850                      | 100  | 56,084                       | 100  |

Source: Original estimates; see text for explanation of methods



**Table 3-4: Percentage membership of global wealth deciles and top percentiles by country of residence, 2020**

| Country                  | Global wealth decile |     |     |      |      |      |      |      |      | Top  |      |     |
|--------------------------|----------------------|-----|-----|------|------|------|------|------|------|------|------|-----|
|                          | 1                    | 2   | 3   | 4    | 5    | 6    | 7    | 8    | 9    | 10%  | 5%   | 1%  |
| Afghanistan              | 0.0                  | 1.8 | 1.0 | 0.4  | 0.1  | 0.1  | 0.0  | 0.0  | 0.0  | 0.0  | 0.0  | 0.0 |
| Albania                  | 0.0                  | 0.0 | 0.0 | 0.0  | 0.0  | 0.0  | 0.1  | 0.1  | 0.1  | 0.0  | 0.0  | 0.0 |
| Algeria                  | 1.3                  | 0.7 | 0.6 | 1.1  | 0.7  | 0.4  | 0.2  | 0.2  | 0.2  | 0.0  | 0.0  | 0.0 |
| Angola                   | 0.4                  | 0.8 | 0.7 | 0.4  | 0.2  | 0.1  | 0.1  | 0.0  | 0.0  | 0.0  | 0.0  | 0.0 |
| Argentina                | 0.9                  | 1.2 | 0.8 | 1.3  | 0.8  | 0.4  | 0.3  | 0.2  | 0.1  | 0.0  | 0.0  | 0.0 |
| Armenia                  | 0.0                  | 0.0 | 0.0 | 0.0  | 0.1  | 0.1  | 0.1  | 0.1  | 0.0  | 0.0  | 0.0  | 0.0 |
| Australia                | 0.1                  | 0.0 | 0.0 | 0.1  | 0.1  | 0.1  | 0.1  | 0.3  | 0.5  | 2.4  | 3.3  | 3.2 |
| Austria                  | 0.1                  | 0.0 | 0.0 | 0.0  | 0.0  | 0.1  | 0.2  | 0.2  | 0.2  | 0.6  | 0.8  | 0.6 |
| Azerbaijan               | 0.1                  | 0.2 | 0.1 | 0.2  | 0.3  | 0.2  | 0.1  | 0.1  | 0.0  | 0.0  | 0.0  | 0.0 |
| Bahamas                  | 0.0                  | 0.0 | 0.0 | 0.0  | 0.0  | 0.0  | 0.0  | 0.0  | 0.0  | 0.0  | 0.0  | 0.0 |
| Bahrain                  | 0.1                  | 0.0 | 0.0 | 0.0  | 0.0  | 0.0  | 0.0  | 0.1  | 0.0  | 0.0  | 0.0  | 0.0 |
| Bangladesh               | 2.5                  | 3.2 | 2.9 | 3.8  | 3.5  | 2.1  | 1.1  | 0.7  | 0.4  | 0.1  | 0.1  | 0.0 |
| Barbados                 | 0.0                  | 0.0 | 0.0 | 0.0  | 0.0  | 0.0  | 0.0  | 0.0  | 0.0  | 0.0  | 0.0  | 0.0 |
| Belarus                  | 0.1                  | 0.1 | 0.1 | 0.1  | 0.2  | 0.2  | 0.3  | 0.2  | 0.1  | 0.0  | 0.0  | 0.0 |
| Belgium                  | 0.0                  | 0.0 | 0.0 | 0.0  | 0.1  | 0.1  | 0.1  | 0.1  | 0.2  | 1.1  | 1.3  | 0.9 |
| Belize                   | 0.0                  | 0.0 | 0.0 | 0.0  | 0.0  | 0.0  | 0.0  | 0.0  | 0.0  | 0.0  | 0.0  | 0.0 |
| Benin                    | 0.1                  | 0.5 | 0.3 | 0.1  | 0.1  | 0.0  | 0.0  | 0.0  | 0.0  | 0.0  | 0.0  | 0.0 |
| Bolivia                  | 0.3                  | 0.1 | 0.1 | 0.1  | 0.3  | 0.2  | 0.1  | 0.1  | 0.1  | 0.0  | 0.0  | 0.0 |
| Bosnia and Herzegovina   | 0.1                  | 0.0 | 0.0 | 0.0  | 0.0  | 0.1  | 0.1  | 0.1  | 0.1  | 0.0  | 0.0  | 0.0 |
| Botswana                 | 0.1                  | 0.0 | 0.0 | 0.0  | 0.1  | 0.0  | 0.0  | 0.0  | 0.0  | 0.0  | 0.0  | 0.0 |
| Brazil                   | 7.9                  | 2.7 | 2.1 | 3.3  | 5.4  | 3.1  | 2.0  | 1.2  | 0.9  | 0.6  | 0.4  | 0.4 |
| British Caribbean        | 0.0                  | 0.0 | 0.0 | 0.0  | 0.0  | 0.0  | 0.0  | 0.0  | 0.0  | 0.0  | 0.0  | 0.0 |
| Brunei                   | 0.0                  | 0.0 | 0.0 | 0.0  | 0.0  | 0.0  | 0.0  | 0.0  | 0.0  | 0.0  | 0.0  | 0.0 |
| Bulgaria                 | 0.1                  | 0.0 | 0.0 | 0.0  | 0.1  | 0.1  | 0.2  | 0.2  | 0.1  | 0.0  | 0.0  | 0.0 |
| Burkina Faso             | 0.0                  | 1.1 | 0.5 | 0.2  | 0.1  | 0.0  | 0.0  | 0.0  | 0.0  | 0.0  | 0.0  | 0.0 |
| Burundi                  | 0.0                  | 0.8 | 0.1 | 0.0  | 0.0  | 0.0  | 0.0  | 0.0  | 0.0  | 0.0  | 0.0  | 0.0 |
| Cambodia                 | 0.3                  | 0.4 | 0.3 | 0.5  | 0.3  | 0.1  | 0.1  | 0.0  | 0.0  | 0.0  | 0.0  | 0.0 |
| Cameroon                 | 0.3                  | 0.8 | 0.7 | 0.3  | 0.1  | 0.1  | 0.1  | 0.0  | 0.0  | 0.0  | 0.0  | 0.0 |
| Canada                   | 0.7                  | 0.0 | 0.1 | 0.1  | 0.2  | 0.2  | 0.3  | 0.4  | 0.9  | 2.8  | 3.5  | 3.0 |
| Central African Republic | 0.0                  | 0.4 | 0.0 | 0.0  | 0.0  | 0.0  | 0.0  | 0.0  | 0.0  | 0.0  | 0.0  | 0.0 |
| Chad                     | 0.0                  | 1.0 | 0.2 | 0.1  | 0.0  | 0.0  | 0.0  | 0.0  | 0.0  | 0.0  | 0.0  | 0.0 |
| Chile                    | 0.6                  | 0.1 | 0.1 | 0.1  | 0.1  | 0.2  | 0.4  | 0.6  | 0.4  | 0.2  | 0.1  | 0.1 |
| China                    | 0.0                  | 4.2 | 6.4 | 10.0 | 11.0 | 29.3 | 40.7 | 48.5 | 42.2 | 18.9 | 12.6 | 9.3 |
| Colombia                 | 1.7                  | 0.5 | 0.5 | 0.5  | 1.2  | 0.9  | 0.6  | 0.4  | 0.3  | 0.1  | 0.1  | 0.1 |
| Comoros                  | 0.0                  | 0.0 | 0.0 | 0.0  | 0.0  | 0.0  | 0.0  | 0.0  | 0.0  | 0.0  | 0.0  | 0.0 |
| Congo, Dem. Rep.         | 0.0                  | 5.7 | 1.1 | 0.3  | 0.2  | 0.1  | 0.1  | 0.0  | 0.0  | 0.0  | 0.0  | 0.0 |
| Congo, Rep.              | 0.0                  | 0.3 | 0.1 | 0.0  | 0.0  | 0.0  | 0.0  | 0.0  | 0.0  | 0.0  | 0.0  | 0.0 |
| Costa Rica               | 0.2                  | 0.0 | 0.0 | 0.0  | 0.0  | 0.0  | 0.1  | 0.1  | 0.1  | 0.0  | 0.0  | 0.0 |
| Croatia                  | 0.1                  | 0.0 | 0.0 | 0.0  | 0.0  | 0.0  | 0.1  | 0.1  | 0.2  | 0.1  | 0.0  | 0.0 |
| Cyprus                   | 0.0                  | 0.0 | 0.0 | 0.0  | 0.0  | 0.0  | 0.0  | 0.0  | 0.0  | 0.0  | 0.0  | 0.0 |
| Czechia                  | 0.1                  | 0.1 | 0.1 | 0.1  | 0.1  | 0.2  | 0.2  | 0.4  | 0.3  | 0.2  | 0.1  | 0.1 |
| Denmark                  | 0.1                  | 0.0 | 0.0 | 0.0  | 0.0  | 0.0  | 0.1  | 0.0  | 0.1  | 0.5  | 0.6  | 0.5 |
| Djibouti                 | 0.0                  | 0.0 | 0.0 | 0.0  | 0.0  | 0.0  | 0.0  | 0.0  | 0.0  | 0.0  | 0.0  | 0.0 |
| Dutch Caribbean          | 0.0                  | 0.0 | 0.0 | 0.0  | 0.0  | 0.0  | 0.0  | 0.0  | 0.0  | 0.0  | 0.0  | 0.0 |
| Ecuador                  | 0.5                  | 0.1 | 0.2 | 0.2  | 0.3  | 0.3  | 0.2  | 0.1  | 0.1  | 0.0  | 0.0  | 0.0 |

**Table 3-4: Percentage membership of global wealth deciles and top percentiles by country of residence, 2020, continued**

| Country           | Global wealth decile |      |      |      |      |      |      |     |     | Top |      |     |
|-------------------|----------------------|------|------|------|------|------|------|-----|-----|-----|------|-----|
|                   | 1                    | 2    | 3    | 4    | 5    | 6    | 7    | 8   | 9   | 10% | 5%   | 1%  |
| Egypt             | 1.9                  | 0.9  | 0.8  | 1.1  | 1.7  | 1.9  | 1.3  | 0.9 | 0.6 | 0.2 | 0.2  | 0.1 |
| El Salvador       | 0.2                  | 0.0  | 0.0  | 0.1  | 0.1  | 0.1  | 0.1  | 0.1 | 0.1 | 0.0 | 0.0  | 0.0 |
| Equatorial Guinea | 0.0                  | 0.0  | 0.0  | 0.0  | 0.0  | 0.0  | 0.0  | 0.0 | 0.0 | 0.0 | 0.0  | 0.0 |
| Eritrea           | 0.0                  | 0.1  | 0.1  | 0.0  | 0.0  | 0.0  | 0.0  | 0.0 | 0.0 | 0.0 | 0.0  | 0.0 |
| Estonia           | 0.0                  | 0.0  | 0.0  | 0.0  | 0.0  | 0.0  | 0.0  | 0.0 | 0.1 | 0.0 | 0.0  | 0.0 |
| Ethiopia          | 0.0                  | 3.7  | 3.1  | 2.1  | 1.1  | 0.4  | 0.3  | 0.1 | 0.0 | 0.0 | 0.0  | 0.0 |
| Fiji              | 0.0                  | 0.0  | 0.0  | 0.0  | 0.0  | 0.0  | 0.0  | 0.0 | 0.0 | 0.0 | 0.0  | 0.0 |
| Finland           | 0.1                  | 0.0  | 0.0  | 0.0  | 0.1  | 0.0  | 0.0  | 0.1 | 0.2 | 0.3 | 0.2  | 0.2 |
| France            | 0.6                  | 0.1  | 0.1  | 0.1  | 0.2  | 0.6  | 0.9  | 0.7 | 1.1 | 5.0 | 5.5  | 4.3 |
| French Caribbean  | 0.0                  | 0.0  | 0.0  | 0.0  | 0.0  | 0.0  | 0.0  | 0.0 | 0.0 | 0.0 | 0.0  | 0.0 |
| Gabon             | 0.0                  | 0.0  | 0.0  | 0.0  | 0.0  | 0.0  | 0.0  | 0.0 | 0.0 | 0.0 | 0.0  | 0.0 |
| Gambia            | 0.0                  | 0.1  | 0.1  | 0.0  | 0.0  | 0.0  | 0.0  | 0.0 | 0.0 | 0.0 | 0.0  | 0.0 |
| Georgia           | 0.1                  | 0.1  | 0.1  | 0.1  | 0.1  | 0.1  | 0.0  | 0.0 | 0.0 | 0.0 | 0.0  | 0.0 |
| Germany           | 1.1                  | 0.0  | 0.0  | 0.1  | 0.0  | 2.5  | 0.7  | 1.5 | 2.0 | 5.1 | 6.3  | 5.2 |
| Ghana             | 0.5                  | 0.6  | 0.5  | 0.7  | 0.4  | 0.2  | 0.1  | 0.1 | 0.0 | 0.0 | 0.0  | 0.0 |
| Greece            | 0.2                  | 0.0  | 0.0  | 0.0  | 0.1  | 0.1  | 0.1  | 0.2 | 0.6 | 0.3 | 0.2  | 0.1 |
| Guinea            | 0.1                  | 0.4  | 0.3  | 0.2  | 0.1  | 0.0  | 0.0  | 0.0 | 0.0 | 0.0 | 0.0  | 0.0 |
| Guinea-Bissau     | 0.0                  | 0.1  | 0.0  | 0.0  | 0.0  | 0.0  | 0.0  | 0.0 | 0.0 | 0.0 | 0.0  | 0.0 |
| Guyana            | 0.0                  | 0.0  | 0.0  | 0.0  | 0.0  | 0.0  | 0.0  | 0.0 | 0.0 | 0.0 | 0.0  | 0.0 |
| Haiti             | 0.0                  | 1.1  | 0.1  | 0.0  | 0.0  | 0.0  | 0.0  | 0.0 | 0.0 | 0.0 | 0.0  | 0.0 |
| Hong Kong         | 0.1                  | 0.0  | 0.0  | 0.0  | 0.0  | 0.0  | 0.0  | 0.1 | 0.2 | 0.7 | 0.9  | 0.9 |
| Hungary           | 0.2                  | 0.0  | 0.0  | 0.0  | 0.1  | 0.1  | 0.3  | 0.3 | 0.3 | 0.1 | 0.1  | 0.0 |
| Iceland           | 0.0                  | 0.0  | 0.0  | 0.0  | 0.0  | 0.0  | 0.0  | 0.0 | 0.0 | 0.0 | 0.0  | 0.0 |
| India             | 19.8                 | 12.2 | 35.3 | 29.3 | 26.0 | 18.6 | 13.9 | 8.7 | 6.3 | 2.1 | 1.5  | 1.2 |
| Indonesia         | 2.2                  | 4.6  | 4.5  | 4.8  | 5.2  | 3.6  | 4.7  | 3.1 | 1.4 | 0.5 | 0.4  | 0.3 |
| Iran              | 2.2                  | 0.6  | 0.7  | 1.0  | 1.1  | 2.0  | 1.5  | 1.1 | 0.6 | 0.3 | 0.2  | 0.1 |
| Iraq              | 0.3                  | 0.4  | 0.3  | 0.5  | 0.7  | 0.7  | 0.5  | 0.3 | 0.1 | 0.0 | 0.0  | 0.0 |
| Ireland           | 0.1                  | 0.0  | 0.0  | 0.1  | 0.0  | 0.0  | 0.0  | 0.0 | 0.1 | 0.3 | 0.3  | 0.3 |
| Israel            | 0.1                  | 0.0  | 0.0  | 0.0  | 0.0  | 0.0  | 0.1  | 0.1 | 0.3 | 0.4 | 0.4  | 0.3 |
| Italy             | 0.1                  | 0.2  | 0.3  | 0.3  | 0.3  | 0.5  | 0.5  | 0.6 | 2.2 | 4.5 | 4.3  | 2.6 |
| Jamaica           | 0.1                  | 0.0  | 0.0  | 0.0  | 0.1  | 0.1  | 0.0  | 0.0 | 0.0 | 0.0 | 0.0  | 0.0 |
| Japan             | 0.5                  | 0.2  | 0.3  | 0.4  | 0.6  | 0.5  | 0.9  | 2.1 | 5.0 | 9.7 | 10.3 | 6.4 |
| Jordan            | 0.2                  | 0.1  | 0.1  | 0.1  | 0.1  | 0.1  | 0.2  | 0.2 | 0.1 | 0.0 | 0.0  | 0.0 |
| Kazakhstan        | 0.2                  | 0.1  | 0.1  | 0.2  | 0.3  | 0.3  | 0.5  | 0.4 | 0.2 | 0.1 | 0.1  | 0.0 |
| Kenya             | 1.2                  | 0.5  | 0.5  | 0.6  | 1.0  | 0.6  | 0.4  | 0.2 | 0.2 | 0.1 | 0.0  | 0.0 |
| Korea             | 0.6                  | 0.1  | 0.1  | 0.1  | 0.2  | 0.2  | 0.4  | 0.8 | 2.2 | 3.3 | 2.9  | 1.8 |
| Kuwait            | 0.2                  | 0.0  | 0.0  | 0.0  | 0.0  | 0.0  | 0.0  | 0.1 | 0.2 | 0.1 | 0.1  | 0.1 |
| Kyrgyzstan        | 0.1                  | 0.2  | 0.1  | 0.2  | 0.1  | 0.1  | 0.0  | 0.0 | 0.0 | 0.0 | 0.0  | 0.0 |
| Laos              | 0.2                  | 0.1  | 0.1  | 0.2  | 0.1  | 0.0  | 0.0  | 0.0 | 0.0 | 0.0 | 0.0  | 0.0 |
| Latvia            | 0.1                  | 0.0  | 0.0  | 0.0  | 0.0  | 0.0  | 0.0  | 0.1 | 0.1 | 0.0 | 0.0  | 0.0 |
| Lebanon           | 0.2                  | 0.0  | 0.0  | 0.0  | 0.1  | 0.1  | 0.1  | 0.2 | 0.1 | 0.1 | 0.0  | 0.0 |
| Lesotho           | 0.0                  | 0.2  | 0.0  | 0.0  | 0.0  | 0.0  | 0.0  | 0.0 | 0.0 | 0.0 | 0.0  | 0.0 |
| Liberia           | 0.1                  | 0.1  | 0.1  | 0.1  | 0.0  | 0.0  | 0.0  | 0.0 | 0.0 | 0.0 | 0.0  | 0.0 |
| Libya             | 0.1                  | 0.1  | 0.1  | 0.1  | 0.1  | 0.2  | 0.1  | 0.1 | 0.0 | 0.0 | 0.0  | 0.0 |
| Lithuania         | 0.1                  | 0.0  | 0.0  | 0.0  | 0.0  | 0.0  | 0.0  | 0.1 | 0.1 | 0.0 | 0.0  | 0.0 |
| Luxembourg        | 0.0                  | 0.0  | 0.0  | 0.0  | 0.0  | 0.0  | 0.0  | 0.0 | 0.0 | 0.1 | 0.1  | 0.1 |

**Table 3-4: Percentage membership of global wealth deciles and top percentiles by country of residence, 2020, continued**

| Country               | Global wealth decile |     |     |     |     |     |     |     |     | Top |     |     |
|-----------------------|----------------------|-----|-----|-----|-----|-----|-----|-----|-----|-----|-----|-----|
|                       | 1                    | 2   | 3   | 4   | 5   | 6   | 7   | 8   | 9   | 10% | 5%  | 1%  |
| Madagascar            | 0.0                  | 1.4 | 0.7 | 0.2 | 0.1 | 0.1 | 0.0 | 0.0 | 0.0 | 0.0 | 0.0 | 0.0 |
| Malawi                | 0.1                  | 0.9 | 0.4 | 0.1 | 0.1 | 0.0 | 0.0 | 0.0 | 0.0 | 0.0 | 0.0 | 0.0 |
| Malaysia              | 0.9                  | 0.2 | 0.2 | 0.3 | 0.3 | 0.8 | 0.6 | 0.5 | 0.3 | 0.1 | 0.1 | 0.1 |
| Maldives              | 0.0                  | 0.0 | 0.0 | 0.0 | 0.0 | 0.0 | 0.0 | 0.0 | 0.0 | 0.0 | 0.0 | 0.0 |
| Mali                  | 0.0                  | 0.7 | 0.5 | 0.2 | 0.1 | 0.1 | 0.0 | 0.0 | 0.0 | 0.0 | 0.0 | 0.0 |
| Malta                 | 0.0                  | 0.0 | 0.0 | 0.0 | 0.0 | 0.0 | 0.0 | 0.0 | 0.0 | 0.0 | 0.0 | 0.0 |
| Mauritania            | 0.0                  | 0.2 | 0.1 | 0.1 | 0.0 | 0.0 | 0.0 | 0.0 | 0.0 | 0.0 | 0.0 | 0.0 |
| Mauritius             | 0.0                  | 0.0 | 0.0 | 0.0 | 0.0 | 0.0 | 0.0 | 0.0 | 0.0 | 0.0 | 0.0 | 0.0 |
| Melanesia             | 0.0                  | 0.0 | 0.0 | 0.0 | 0.0 | 0.0 | 0.0 | 0.0 | 0.0 | 0.0 | 0.0 | 0.0 |
| Mexico                | 4.0                  | 0.5 | 0.5 | 0.8 | 1.0 | 1.2 | 2.7 | 2.8 | 1.9 | 1.0 | 0.7 | 0.5 |
| Micronesia            | 0.0                  | 0.0 | 0.0 | 0.0 | 0.0 | 0.0 | 0.0 | 0.0 | 0.0 | 0.0 | 0.0 | 0.0 |
| Moldova               | 0.1                  | 0.1 | 0.0 | 0.1 | 0.1 | 0.1 | 0.1 | 0.1 | 0.0 | 0.0 | 0.0 | 0.0 |
| Mongolia              | 0.0                  | 0.1 | 0.1 | 0.1 | 0.1 | 0.0 | 0.0 | 0.0 | 0.0 | 0.0 | 0.0 | 0.0 |
| Montenegro            | 0.0                  | 0.0 | 0.0 | 0.0 | 0.0 | 0.0 | 0.0 | 0.0 | 0.0 | 0.0 | 0.0 | 0.0 |
| Morocco               | 1.0                  | 0.5 | 0.5 | 0.6 | 0.9 | 0.5 | 0.4 | 0.2 | 0.2 | 0.1 | 0.0 | 0.0 |
| Mozambique            | 0.0                  | 2.0 | 0.4 | 0.1 | 0.1 | 0.0 | 0.0 | 0.0 | 0.0 | 0.0 | 0.0 | 0.0 |
| Myanmar               | 0.0                  | 1.6 | 1.5 | 1.7 | 1.1 | 0.5 | 0.2 | 0.1 | 0.0 | 0.0 | 0.0 | 0.0 |
| Namibia               | 0.1                  | 0.0 | 0.0 | 0.0 | 0.1 | 0.0 | 0.0 | 0.0 | 0.0 | 0.0 | 0.0 | 0.0 |
| Nepal                 | 0.3                  | 1.0 | 0.8 | 0.6 | 0.3 | 0.1 | 0.1 | 0.1 | 0.0 | 0.0 | 0.0 | 0.0 |
| Netherlands           | 0.3                  | 0.0 | 0.0 | 0.0 | 0.0 | 0.0 | 0.3 | 0.1 | 0.4 | 1.3 | 1.9 | 1.8 |
| New Zealand           | 0.1                  | 0.0 | 0.0 | 0.0 | 0.0 | 0.0 | 0.0 | 0.0 | 0.1 | 0.4 | 0.4 | 0.4 |
| Nicaragua             | 0.2                  | 0.1 | 0.1 | 0.1 | 0.2 | 0.1 | 0.1 | 0.0 | 0.0 | 0.0 | 0.0 | 0.0 |
| Niger                 | 0.0                  | 1.3 | 0.4 | 0.1 | 0.1 | 0.0 | 0.0 | 0.0 | 0.0 | 0.0 | 0.0 | 0.0 |
| Nigeria               | 3.5                  | 4.0 | 3.6 | 3.5 | 1.7 | 0.8 | 0.4 | 0.4 | 0.3 | 0.1 | 0.1 | 0.1 |
| Norway                | 0.1                  | 0.0 | 0.0 | 0.0 | 0.1 | 0.0 | 0.0 | 0.0 | 0.1 | 0.4 | 0.4 | 0.3 |
| Oman                  | 0.2                  | 0.0 | 0.0 | 0.0 | 0.0 | 0.1 | 0.1 | 0.1 | 0.0 | 0.0 | 0.0 | 0.0 |
| Pakistan              | 1.7                  | 5.4 | 4.3 | 5.5 | 3.4 | 1.6 | 0.8 | 0.6 | 0.2 | 0.1 | 0.0 | 0.0 |
| Panama                | 0.1                  | 0.0 | 0.0 | 0.0 | 0.0 | 0.0 | 0.1 | 0.1 | 0.1 | 0.0 | 0.0 | 0.0 |
| Papua New Guinea      | 0.2                  | 0.2 | 0.1 | 0.2 | 0.1 | 0.0 | 0.0 | 0.0 | 0.0 | 0.0 | 0.0 | 0.0 |
| Paraguay              | 0.2                  | 0.1 | 0.1 | 0.1 | 0.2 | 0.1 | 0.1 | 0.0 | 0.0 | 0.0 | 0.0 | 0.0 |
| Peru                  | 0.8                  | 0.3 | 0.4 | 0.4 | 0.7 | 0.6 | 0.5 | 0.3 | 0.2 | 0.1 | 0.0 | 0.0 |
| Philippines           | 2.5                  | 1.5 | 1.4 | 2.1 | 2.3 | 1.3 | 0.7 | 0.3 | 0.4 | 0.2 | 0.2 | 0.1 |
| Poland                | 0.5                  | 0.1 | 0.1 | 0.1 | 0.2 | 0.6 | 1.2 | 1.2 | 1.2 | 0.6 | 0.4 | 0.3 |
| Polynesia             | 0.0                  | 0.0 | 0.0 | 0.0 | 0.0 | 0.0 | 0.0 | 0.0 | 0.0 | 0.0 | 0.0 | 0.0 |
| Portugal              | 0.2                  | 0.0 | 0.0 | 0.0 | 0.0 | 0.1 | 0.1 | 0.2 | 0.5 | 0.4 | 0.4 | 0.2 |
| Qatar                 | 0.0                  | 0.0 | 0.0 | 0.0 | 0.0 | 0.0 | 0.0 | 0.0 | 0.2 | 0.2 | 0.1 | 0.0 |
| Romania               | 0.4                  | 0.1 | 0.1 | 0.1 | 0.2 | 0.3 | 0.3 | 0.7 | 0.6 | 0.2 | 0.1 | 0.1 |
| Russia                | 3.4                  | 1.9 | 1.8 | 2.4 | 4.3 | 3.2 | 2.3 | 0.8 | 0.6 | 0.6 | 0.5 | 0.5 |
| Rwanda                | 0.2                  | 0.3 | 0.3 | 0.2 | 0.1 | 0.0 | 0.0 | 0.0 | 0.0 | 0.0 | 0.0 | 0.0 |
| Sao Tome and Principe | 0.0                  | 0.0 | 0.0 | 0.0 | 0.0 | 0.0 | 0.0 | 0.0 | 0.0 | 0.0 | 0.0 | 0.0 |
| Saudi Arabia          | 1.8                  | 0.1 | 0.0 | 0.1 | 0.1 | 0.2 | 0.3 | 0.7 | 0.9 | 0.4 | 0.4 | 0.4 |
| Senegal               | 0.3                  | 0.4 | 0.3 | 0.3 | 0.2 | 0.1 | 0.0 | 0.0 | 0.0 | 0.0 | 0.0 | 0.0 |
| Serbia                | 0.1                  | 0.0 | 0.0 | 0.1 | 0.1 | 0.1 | 0.2 | 0.2 | 0.1 | 0.0 | 0.0 | 0.0 |
| Seychelles            | 0.0                  | 0.0 | 0.0 | 0.0 | 0.0 | 0.0 | 0.0 | 0.0 | 0.0 | 0.0 | 0.0 | 0.0 |
| Sierra Leone          | 0.0                  | 0.6 | 0.1 | 0.0 | 0.0 | 0.0 | 0.0 | 0.0 | 0.0 | 0.0 | 0.0 | 0.0 |
| Singapore             | 0.1                  | 0.0 | 0.0 | 0.0 | 0.0 | 0.0 | 0.0 | 0.1 | 0.3 | 0.3 | 0.4 | 0.5 |
| Slovakia              | 0.0                  | 0.0 | 0.0 | 0.0 | 0.0 | 0.0 | 0.1 | 0.3 | 0.3 | 0.1 | 0.0 | 0.0 |

**Table 3-4: Percentage membership of global wealth deciles and top percentiles by country of residence, 2020, continued**

| Country                 | Global wealth decile |              |              |              |              |              |               |               |               |                | Top            |                  |
|-------------------------|----------------------|--------------|--------------|--------------|--------------|--------------|---------------|---------------|---------------|----------------|----------------|------------------|
|                         | 1                    | 2            | 3            | 4            | 5            | 6            | 7             | 8             | 9             | 10%            | 5%             | 1%               |
| Slovenia                | 0.0                  | 0.0          | 0.0          | 0.0          | 0.0          | 0.0          | 0.0           | 0.1           | 0.1           | 0.1            | 0.0            | 0.0              |
| South Africa            | 2.2                  | 0.4          | 0.4          | 0.5          | 1.4          | 0.9          | 0.5           | 0.4           | 0.3           | 0.2            | 0.1            | 0.1              |
| Spain                   | 0.9                  | 0.1          | 0.0          | 0.0          | 0.1          | 0.1          | 0.3           | 0.6           | 1.9           | 3.1            | 2.8            | 2.0              |
| Sri Lanka               | 0.5                  | 0.1          | 0.2          | 0.2          | 0.3          | 0.5          | 0.4           | 0.3           | 0.2           | 0.1            | 0.1            | 0.0              |
| Sudan                   | 0.0                  | 3.1          | 0.7          | 0.2          | 0.1          | 0.0          | 0.0           | 0.0           | 0.0           | 0.0            | 0.0            | 0.0              |
| Suriname                | 0.0                  | 0.0          | 0.0          | 0.0          | 0.0          | 0.0          | 0.0           | 0.0           | 0.0           | 0.0            | 0.0            | 0.0              |
| Sweden                  | 0.5                  | 0.0          | 0.0          | 0.0          | 0.0          | 0.0          | 0.0           | 0.1           | 0.2           | 0.6            | 0.6            | 1.0              |
| Switzerland             | 0.1                  | 0.0          | 0.0          | 0.0          | 0.0          | 0.0          | 0.0           | 0.2           | 0.2           | 0.7            | 1.1            | 1.8              |
| Syria                   | 0.0                  | 1.0          | 0.6          | 0.2          | 0.1          | 0.0          | 0.0           | 0.0           | 0.0           | 0.0            | 0.0            | 0.0              |
| Taiwan                  | 0.2                  | 0.0          | 0.0          | 0.1          | 0.1          | 0.1          | 0.2           | 0.3           | 1.2           | 1.5            | 1.5            | 1.1              |
| Tajikistan              | 0.1                  | 0.3          | 0.2          | 0.2          | 0.1          | 0.1          | 0.0           | 0.0           | 0.0           | 0.0            | 0.0            | 0.0              |
| Tanzania                | 0.2                  | 1.8          | 1.4          | 0.9          | 0.5          | 0.2          | 0.2           | 0.1           | 0.0           | 0.0            | 0.0            | 0.0              |
| Thailand                | 0.0                  | 1.7          | 1.1          | 1.0          | 1.2          | 1.4          | 1.7           | 1.3           | 0.6           | 0.2            | 0.2            | 0.2              |
| Timor-Leste             | 0.0                  | 0.0          | 0.0          | 0.0          | 0.0          | 0.0          | 0.0           | 0.0           | 0.0           | 0.0            | 0.0            | 0.0              |
| Togo                    | 0.0                  | 0.5          | 0.2          | 0.0          | 0.0          | 0.0          | 0.0           | 0.0           | 0.0           | 0.0            | 0.0            | 0.0              |
| Trinidad and Tobago     | 0.0                  | 0.0          | 0.0          | 0.0          | 0.0          | 0.0          | 0.0           | 0.0           | 0.0           | 0.0            | 0.0            | 0.0              |
| Tunisia                 | 0.3                  | 0.1          | 0.1          | 0.2          | 0.2          | 0.3          | 0.2           | 0.1           | 0.1           | 0.0            | 0.0            | 0.0              |
| Turkey                  | 2.1                  | 0.6          | 0.6          | 1.0          | 1.1          | 2.0          | 1.5           | 1.2           | 0.6           | 0.3            | 0.2            | 0.2              |
| Turkmenistan            | 0.1                  | 0.1          | 0.1          | 0.1          | 0.1          | 0.1          | 0.1           | 0.1           | 0.0           | 0.0            | 0.0            | 0.0              |
| Uganda                  | 0.1                  | 2.1          | 1.0          | 0.3          | 0.1          | 0.1          | 0.0           | 0.0           | 0.0           | 0.0            | 0.0            | 0.0              |
| Ukraine                 | 0.3                  | 1.4          | 1.3          | 1.6          | 0.6          | 0.5          | 0.5           | 0.3           | 0.2           | 0.1            | 0.1            | 0.1              |
| United Arab Emirates    | 0.6                  | 0.0          | 0.0          | 0.0          | 0.0          | 0.0          | 0.1           | 0.2           | 0.4           | 0.1            | 0.2            | 0.3              |
| United Kingdom          | 1.3                  | 0.0          | 0.1          | 0.1          | 0.2          | 0.4          | 0.6           | 0.7           | 1.6           | 5.0            | 5.3            | 4.4              |
| United States           | 6.2                  | 0.3          | 0.1          | 0.8          | 3.1          | 2.9          | 2.2           | 4.0           | 9.0           | 19.2           | 23.8           | 40.0             |
| Uruguay                 | 0.1                  | 0.0          | 0.0          | 0.0          | 0.0          | 0.0          | 0.0           | 0.1           | 0.1           | 0.0            | 0.0            | 0.0              |
| Venezuela               | 0.7                  | 0.2          | 0.2          | 0.3          | 0.4          | 0.6          | 0.5           | 0.3           | 0.2           | 0.1            | 0.0            | 0.0              |
| Vietnam                 | 2.3                  | 1.2          | 1.3          | 1.4          | 2.7          | 1.7          | 1.2           | 0.5           | 0.5           | 0.2            | 0.1            | 0.1              |
| Yemen                   | 0.7                  | 0.6          | 0.8          | 0.4          | 0.2          | 0.1          | 0.0           | 0.1           | 0.1           | 0.0            | 0.0            | 0.0              |
| Zambia                  | 0.3                  | 0.5          | 0.4          | 0.1          | 0.0          | 0.0          | 0.0           | 0.0           | 0.0           | 0.0            | 0.0            | 0.0              |
| Zimbabwe                | 0.3                  | 0.2          | 0.2          | 0.3          | 0.2          | 0.1          | 0.1           | 0.1           | 0.0           | 0.0            | 0.0            | 0.0              |
| <b>Africa</b>           | <b>15.6</b>          | <b>42.0</b>  | <b>22.4</b>  | <b>16.5</b>  | <b>12.6</b>  | <b>7.9</b>   | <b>4.9</b>    | <b>3.3</b>    | <b>2.2</b>    | <b>0.9</b>     | <b>0.6</b>     | <b>0.5</b>       |
| <b>Asia-Pacific</b>     | <b>25.8</b>          | <b>29.5</b>  | <b>25.7</b>  | <b>29.7</b>  | <b>28.2</b>  | <b>22.0</b>  | <b>19.3</b>   | <b>16.8</b>   | <b>17.9</b>   | <b>21.8</b>    | <b>22.6</b>    | <b>16.9</b>      |
| <b>China</b>            | <b>0.0</b>           | <b>4.2</b>   | <b>6.4</b>   | <b>10.0</b>  | <b>11.0</b>  | <b>29.3</b>  | <b>40.7</b>   | <b>48.5</b>   | <b>42.2</b>   | <b>18.9</b>    | <b>12.6</b>    | <b>9.3</b>       |
| <b>Europe</b>           | <b>11.9</b>          | <b>4.4</b>   | <b>4.3</b>   | <b>5.7</b>   | <b>7.2</b>   | <b>10.2</b>  | <b>10.1</b>   | <b>11.1</b>   | <b>16.3</b>   | <b>31.6</b>    | <b>33.6</b>    | <b>27.7</b>      |
| <b>India</b>            | <b>19.8</b>          | <b>12.2</b>  | <b>35.3</b>  | <b>29.3</b>  | <b>26.0</b>  | <b>18.6</b>  | <b>13.9</b>   | <b>8.7</b>    | <b>6.3</b>    | <b>2.1</b>     | <b>1.5</b>     | <b>1.2</b>       |
| <b>Latin America</b>    | <b>20.1</b>          | <b>7.4</b>   | <b>5.8</b>   | <b>8.0</b>   | <b>11.7</b>  | <b>9.0</b>   | <b>8.6</b>    | <b>7.2</b>    | <b>5.2</b>    | <b>2.6</b>     | <b>1.8</b>     | <b>1.3</b>       |
| <b>North America</b>    | <b>6.9</b>           | <b>0.3</b>   | <b>0.2</b>   | <b>0.9</b>   | <b>3.3</b>   | <b>3.1</b>   | <b>2.4</b>    | <b>4.4</b>    | <b>10.0</b>   | <b>22.0</b>    | <b>27.3</b>    | <b>42.9</b>      |
| <b>World</b>            | <b>100.0</b>         | <b>100.0</b> | <b>100.0</b> | <b>100.0</b> | <b>100.0</b> | <b>100.0</b> | <b>100.0</b>  | <b>100.0</b>  | <b>100.0</b>  | <b>100.0</b>   | <b>100.0</b>   | <b>100.0</b>     |
| <b>Minimum wealth</b>   |                      | <b>-145</b>  | <b>787</b>   | <b>2,037</b> | <b>4,064</b> | <b>7,552</b> | <b>12,907</b> | <b>22,649</b> | <b>46,789</b> | <b>129,624</b> | <b>278,520</b> | <b>1,055,338</b> |
| <b>Wealth share (%)</b> | <b>-0.5</b>          | <b>0.0</b>   | <b>0.2</b>   | <b>0.4</b>   | <b>0.7</b>   | <b>1.3</b>   | <b>2.1</b>    | <b>4.1</b>    | <b>9.9</b>    | <b>81.8</b>    | <b>70.1</b>    | <b>44.9</b>      |

Source: Original estimates; see text for explanation of methods

**Table 3-5: Main gains and losses in global wealth distribution, adults (thousand), 2020**

| Wealth above USD 1 m |               |               |              | Global top 1%        |               |               |            | Global top 10%     |                |                |              |
|----------------------|---------------|---------------|--------------|----------------------|---------------|---------------|------------|--------------------|----------------|----------------|--------------|
| Country              | 2019          | 2020          | Change       | Country              | 2019          | 2020          | Change     | Country            | 2019           | 2020           | Change       |
| <b>Main gains</b>    |               |               |              | <b>Main gains</b>    |               |               |            | <b>Main gains</b>  |                |                |              |
| United States        | 20,222        | 21,951        | 1,730        | United States        | 20,446        | 20,914        | 468        | United States      | 97,136         | 100,350        | 3,214        |
| Germany              | 2,319         | 2,953         | 633          | Germany              | 2,359         | 2,735         | 376        | Germany            | 24,407         | 26,446         | 2,039        |
| Australia            | 1,412         | 1,805         | 392          | Australia            | 1,439         | 1,654         | 214        | Japan              | 49,563         | 50,575         | 1,013        |
| Japan                | 3,272         | 3,662         | 390          | Netherlands          | 842           | 948           | 106        | Italy              | 22,583         | 23,460         | 877          |
| France               | 2,159         | 2,469         | 309          | Sweden               | 439           | 529           | 90         | France             | 25,200         | 26,013         | 812          |
| United Kingdom       | 2,233         | 2,491         | 258          | Belgium              | 390           | 472           | 82         | Korea              | 16,784         | 17,441         | 657          |
| China                | 5,022         | 5,279         | 257          | Canada               | 1,463         | 1,546         | 82         | Australia          | 11,850         | 12,453         | 603          |
| Canada               | 1,436         | 1,682         | 246          | France               | 2,202         | 2,257         | 55         | Canada             | 14,236         | 14,767         | 531          |
| Netherlands          | 826           | 1,039         | 214          | Korea                | 916           | 966           | 50         | Spain              | 15,894         | 16,402         | 508          |
| Italy                | 1,293         | 1,480         | 187          | Switzerland          | 908           | 954           | 46         | Iran               | 1,295          | 1,789          | 493          |
| <b>Main losses</b>   |               |               |              | <b>Main losses</b>   |               |               |            | <b>Main losses</b> |                |                |              |
| Brazil               | 315           | 207           | -108         | China                | 5,109         | 4,887         | -222       | Brazil             | 5,104          | 3,206          | -1,897       |
| India                | 764           | 698           | -66          | India                | 776           | 649           | -127       | India              | 12,673         | 11,059         | -1,614       |
| Russia               | 313           | 269           | -44          | Brazil               | 320           | 193           | -127       | Russia             | 3,665          | 3,023          | -642         |
| Hong Kong            | 560           | 520           | -40          | Hong Kong            | 569           | 484           | -85        | Thailand           | 1,556          | 1,069          | -487         |
| United Arab Emirates | 208           | 169           | -39          | Russia               | 317           | 252           | -65        | Mexico             | 5,776          | 5,417          | -359         |
| Saudi Arabia         | 268           | 236           | -32          | Saudi Arabia         | 271           | 219           | -52        | Chile              | 1,166          | 985            | -181         |
| Thailand             | 108           | 86            | -21          | United Arab Emirates | 210           | 157           | -52        | Saudi Arabia       | 2,017          | 1,877          | -140         |
| Kuwait               | 93            | 79            | -14          | Mexico               | 279           | 243           | -36        | South Africa       | 1,219          | 1,103          | -116         |
| Chile                | 77            | 64            | -12          | Thailand             | 109           | 80            | -29        | Qatar              | 943            | 831            | -113         |
| Mexico               | 274           | 264           | -10          | Kuwait               | 94            | 73            | -21        | Peru               | 452            | 343            | -110         |
| <b>World</b>         | <b>50,873</b> | <b>56,084</b> | <b>5,211</b> | <b>World</b>         | <b>51,639</b> | <b>52,324</b> | <b>685</b> | <b>World</b>       | <b>516,395</b> | <b>523,245</b> | <b>6,850</b> |

Source: Original estimates; see text for explanation of methods

**Table 3-6: High net worth individuals by country and region, 2020**

| Country/region       | Wealth range (USD) |           |           |          |           |        |
|----------------------|--------------------|-----------|-----------|----------|-----------|--------|
|                      | 1-5 m              | 5-10 m    | 10-50 m   | 50-100 m | 100-500 m | 500+ m |
| United States        | 17,897,234         | 2,624,935 | 1,318,183 | 81,204   | 28,219    | 1,427  |
| China                | 4,752,141          | 317,335   | 181,862   | 17,388   | 9,656     | 1,085  |
| Japan                | 3,453,812          | 147,875   | 56,053    | 3,235    | 1,346     | 86     |
| Germany              | 2,678,916          | 175,922   | 89,242    | 5,663    | 2,701     | 266    |
| United Kingdom       | 2,312,233          | 121,255   | 52,369    | 3,272    | 1,679     | 144    |
| France               | 2,288,463          | 120,786   | 55,941    | 2,611    | 1,064     | 74     |
| Australia            | 1,670,489          | 90,372    | 40,521    | 2,183    | 997       | 82     |
| Canada               | 1,545,547          | 90,316    | 42,598    | 2,375    | 1,047     | 86     |
| Italy                | 1,364,180          | 77,127    | 35,167    | 2,199    | 1,063     | 94     |
| Spain                | 1,055,862          | 61,245    | 27,702    | 1,424    | 629       | 49     |
| Korea                | 965,731            | 56,417    | 25,930    | 1,915    | 1,010     | 101    |
| Netherlands          | 971,867            | 46,636    | 19,507    | 876      | 333       | 20     |
| Switzerland          | 909,906            | 82,960    | 38,749    | 2,084    | 1,104     | 115    |
| India                | 609,665            | 51,337    | 32,337    | 2,621    | 1,502     | 193    |
| Taiwan               | 549,148            | 37,814    | 19,840    | 1,379    | 735       | 81     |
| Sweden               | 512,526            | 36,308    | 19,543    | 1,409    | 613       | 40     |
| Hong Kong            | 459,713            | 36,532    | 21,130    | 1,644    | 1,010     | 147    |
| Belgium              | 490,308            | 18,172    | 5,970     | 276      | 123       | 10     |
| Austria              | 318,557            | 18,335    | 8,469     | 509      | 271       | 31     |
| Denmark              | 281,638            | 16,604    | 7,868     | 467      | 225       | 21     |
| Singapore            | 239,279            | 18,639    | 10,646    | 829      | 472       | 60     |
| Russia               | 228,277            | 22,126    | 15,180    | 1,648    | 1,120     | 199    |
| Mexico               | 240,527            | 15,013    | 7,721     | 500      | 249       | 24     |
| Saudi Arabia         | 210,525            | 19,403    | 5,988     | 162      | 47        | 2      |
| New Zealand          | 208,541            | 12,226    | 4,452     | 189      | 74        | 5      |
| Brazil               | 180,406            | 13,934    | 10,965    | 1,035    | 610       | 83     |
| Ireland              | 166,374            | 10,175    | 4,794     | 261      | 114       | 9      |
| Norway               | 159,022            | 11,074    | 5,993     | 373      | 157       | 11     |
| Indonesia            | 150,678            | 12,403    | 7,616     | 626      | 367       | 50     |
| United Arab Emirates | 148,875            | 11,806    | 7,155     | 419      | 254       | 37     |
| Israel               | 146,368            | 11,302    | 6,391     | 504      | 295       | 39     |
| Poland               | 135,688            | 8,622     | 4,363     | 287      | 145       | 15     |
| Portugal             | 128,772            | 5,505     | 2,056     | 72       | 24        | 1      |
| Turkey               | 100,068            | 8,774     | 5,714     | 531      | 334       | 52     |
| Thailand             | 74,715             | 6,160     | 4,569     | 449      | 280       | 43     |
| Finland              | 76,463             | 5,424     | 2,862     | 220      | 128       | 17     |
| Philippines          | 70,140             | 6,363     | 3,872     | 345      | 217       | 34     |
| Greece               | 66,892             | 4,062     | 1,394     | 16       | 3         | 0      |
| Egypt                | 62,605             | 4,617     | 2,386     | 176      | 97        | 12     |
| Iran                 | 62,288             | 4,736     | 1,712     | 0        | 0         | 0      |
| Chile                | 57,711             | 4,089     | 2,303     | 183      | 105       | 14     |
| Czechia              | 55,475             | 4,621     | 2,771     | 241      | 149       | 23     |
| South Africa         | 52,545             | 3,586     | 1,818     | 123      | 63        | 7      |
| Vietnam              | 45,174             | 3,547     | 2,046     | 154      | 86        | 10     |
| Malaysia             | 42,345             | 3,712     | 2,549     | 266      | 178       | 31     |
| Romania              | 43,200             | 2,806     | 1,089     | 51       | 21        | 1      |
| Colombia             | 32,057             | 2,024     | 989       | 65       | 34        | 3      |
| Nigeria              | 28,653             | 2,149     | 1,220     | 95       | 54        | 7      |
| Bangladesh           | 21,399             | 0         | 0         | 0        | 0         | 0      |
| Pakistan             | 15,534             | 0         | 0         | 0        | 0         | 0      |

**Table 3-6: High net worth individuals by country and region, 2020, continued**

| Country/region | Wealth range (USD)                 |                  |                  |                |               |              |
|----------------|------------------------------------|------------------|------------------|----------------|---------------|--------------|
|                | 1-5 m                              | 5-10 m           | 10-50 m          | 50-100 m       | 100-500 m     | 500+ m       |
| North America  | 19,446,803                         | 2,715,691        | 1,360,977        | 83,591         | 29,272        | 1,513        |
| Europe         | 14,473,755                         | 863,636          | 408,629          | 24,653         | 12,177        | 1,283        |
| Asia-Pacific   | 8,888,188                          | 506,707          | 236,587          | 15,624         | 8,254         | 995          |
| China          | 4,752,141                          | 317,335          | 181,862          | 17,388         | 9,656         | 1,085        |
| Latin America  | 663,752                            | 51,370           | 32,521           | 2,601          | 1,522         | 223          |
| India          | 609,665                            | 51,337           | 32,337           | 2,621          | 1,502         | 193          |
| Africa         | 249,208                            | 18,486           | 7,809            | 543            | 298           | 40           |
| <b>World</b>   | <b>49,083,512</b>                  | <b>4,524,562</b> | <b>2,260,722</b> | <b>147,021</b> | <b>62,681</b> | <b>5,332</b> |
|                | <b>Percentage of adults (in %)</b> |                  |                  |                |               |              |
| North America  | 39.6                               | 60.7             | 52.6             | 48.2           | 40.5          | 33.5         |
| Europe         | 20.4                               | 20.1             | 21.6             | 21.5           | 21.3          | 21.0         |
| Asia-Pacific   | 10.2                               | 9.8              | 11.3             | 12.3           | 14.2          | 16.4         |
| China          | 5.3                                | 6.9              | 10.9             | 13.8           | 18.5          | 22.6         |
| Latin America  | 1.1                                | 1.3              | 1.9              | 2.2            | 2.8           | 3.4          |
| India          | 0.6                                | 0.8              | 1.1              | 1.3            | 1.7           | 1.9          |
| Africa         | 0.3                                | 0.3              | 0.5              | 0.7            | 1.0           | 1.4          |
| <b>World</b>   | <b>100</b>                         | <b>100</b>       | <b>100</b>       | <b>100</b>     | <b>100</b>    | <b>100</b>   |

Source: Original estimates; see text for explanation of methods

# 4. Region and country focus

---

## 4.1 Introduction

Countries differ greatly in terms of their level and pattern of wealth holdings. There are also distinct differences at the regional level. It is therefore interesting to compare regional variations and trends since the year 2000, and to document the variety of country circumstances and experiences.

The accompanying tables collate information on wealth holdings for each of the regions and the top 50 countries in terms of total household wealth. Some of the core data is summarized in Table 4-1. Table 4-2 reports wealth per adult measured in US dollars at current and “smoothed exchange rates”, the latter referring to 2020 exchange rates adjusted for inflation differences between the United States and the country concerned. Table 4-3 provides similar information for aggregate household wealth measured in trillions of US dollars, and Table 4-4 shows the composition of wealth. For each region and country, the wealth share of each decile and the top percentiles is recorded in Table 4-5, along with the minimum wealth needed to belong to a given regional wealth quantile. Finally, Table 4-6 reports the Gini coefficient and the distribution of the adult population by wealth range.

## 4.2 Mean wealth 2000–20

All regions have recorded an increase in wealth per adult since the start of the century. If wealth is measured in local currencies, growth has been sustained and generally continuous apart from the financial crisis period when all regions except Latin America suffered a setback. If wealth is valued in current USD, the picture is somewhat different. Between 2000 and 2007, dollar depreciation raised the regional growth rates; but dollar appreciation in more recent years has had the opposite effect.

This in turn has implications for global wealth inequality. Although wealth levels in Europe and North America have always been far above those in other regions, particularly Africa and India, the regional imbalance eroded during the early years of the century. Africa, India, and most notably China, all increased their share of world wealth between 2000 and 2007, hinting at the possibility that global wealth inequality was on a long-term downward trend. The shares of the top 1% and top 10% in world wealth fell significantly between 2000 and 2008: the share of the top percentile, for instance, declined from 48% to 43%. The share of the top 10% declined slightly after the financial crisis, but the share of the top 1% rose to 2016. There was a dip in the share of the top 1% between 2017 and 2019. However, it rose again in 2020 and is now back up to its 2016 level.

## 4.3 Components of personal wealth

Table 4-4 displays the breakdown of wealth per adult for each region into financial and real (non-financial) forms, as well as the average level of debt. On average internationally, financial assets now comprise 55% of gross assets, while non-financial assets account for 44% and debts amount to 12%. Financial assets are relatively more important in high income countries. For instance, they represent 72% of gross assets in North America. In developing regions, non-financial assets typically account for the bulk of household wealth: they account for 56% of gross assets in Latin America and 77% of assets in India, for example.

A systematic link with the stage of development is also evident in the level of household debts expressed as a percentage of gross assets. The share is 7% in Africa, 8% in India and 10% in China, but averages 12% in the Asia-Pacific region, Europe and North America.



#### 4.4 Wealth distribution

Table 4-6 shows wealth distribution for each region. Some interesting contrasts between regions are evident. Around 90% of adults in Africa own less than USD 10,000, and 77% of adults in India fall in this range. Meanwhile the fraction is 33% in Europe, 26% in North America and just 21% in China. On the other hand, 32% of adults in Europe and 46% in North America have wealth above USD 100,000. The wealth distribution in both Latin America and the Asia-Pacific region closely resembles the pattern in the world as a whole, with Latin America showing 68% and Asia-Pacific 64% of all adults owning less than USD 10,000.

Among developed countries, there is substantial variation in the percentage of adults recorded in the lowest wealth ranges. Some countries report significant numbers of people in this category, while others show very few. This reflects such factors as availability of credit including student loans, as well as how many young adults live separately from their parents, making their low wealth more apparent in the survey returns.

**Table 4-1: Summary details for regions and selected countries, 2020**

| Country              | Population       | Adults           | Total wealth   | Mean wealth per adult | Median wealth per adult | GDP per adult | Number of millionaires | Members of global wealth |                    | Data quality |
|----------------------|------------------|------------------|----------------|-----------------------|-------------------------|---------------|------------------------|--------------------------|--------------------|--------------|
|                      | thousand         | thousand         | USD bn         | USD                   | USD                     | USD           | thousand               | Top 10%<br>thousand      | Top 1%<br>thousand |              |
| Australia            | 25,644           | 19,159           | 9,268          | 483,755               | 238,072                 | 69,318        | 1,804,644              | 12,453                   | 1,654              | Good         |
| Austria              | 9,025            | 7,271            | 2,111          | 290,348               | 91,833                  | 59,370        | 346,172                | 3,308                    | 317                | Satisfactory |
| Belgium              | 11,611           | 8,993            | 3,159          | 351,327               | 230,548                 | 56,342        | 514,859                | 5,776                    | 472                | Satisfactory |
| Canada               | 37,905           | 29,934           | 9,948          | 332,323               | 125,688                 | 53,616        | 1,681,969              | 14,767                   | 1,546              | Good         |
| Chile                | 19,164           | 14,259           | 764            | 53,591                | 17,747                  | 17,215        | 64,405                 | 985                      | 60                 | Satisfactory |
| China                | 1,441,770        | 1,104,956        | 74,884         | 67,771                | 24,067                  | 13,394        | 5,279,467              | 99,114                   | 4,887              | Good         |
| Colombia             | 51,074           | 35,612           | 603            | 16,928                | 4,854                   | 7,445         | 35,172                 | 640                      | 33                 | Fair         |
| Czechia              | 10,717           | 8,528            | 666            | 78,103                | 23,794                  | 28,375        | 63,280                 | 900                      | 59                 | Satisfactory |
| Denmark              | 5,852            | 4,557            | 1,714          | 376,069               | 165,622                 | 75,822        | 306,823                | 2,506                    | 282                | Good         |
| Finland              | 5,545            | 4,373            | 733            | 167,711               | 73,775                  | 61,247        | 85,114                 | 1,312                    | 79                 | Good         |
| France               | 65,350           | 49,967           | 14,958         | 299,355               | 133,559                 | 51,057        | 2,468,939              | 26,013                   | 2,257              | Good         |
| Germany              | 83,842           | 68,015           | 18,274         | 268,681               | 65,374                  | 55,578        | 2,952,710              | 26,446                   | 2,735              | Good         |
| Greece               | 10,397           | 8,462            | 885            | 104,603               | 57,595                  | 22,473        | 72,367                 | 1,786                    | 66                 | Satisfactory |
| Hungary              | 9,647            | 7,769            | 417            | 53,664                | 24,126                  | 19,600        | 22,381                 | 551                      | 21                 | Good         |
| India                | 1,386,707        | 900,443          | 12,833         | 14,252                | 3,194                   | 2,902         | 697,655                | 11,059                   | 649                | Fair         |
| Indonesia            | 274,943          | 180,782          | 3,199          | 17,693                | 4,693                   | 6,017         | 171,740                | 2,581                    | 160                | Fair         |
| Ireland              | 4,960            | 3,619            | 963            | 266,153               | 99,028                  | 110,313       | 181,727                | 1,556                    | 176                | Satisfactory |
| Israel               | 8,723            | 5,626            | 1,284          | 228,268               | 80,315                  | 68,228        | 164,899                | 1,978                    | 153                | Satisfactory |
| Italy                | 60,415           | 49,746           | 11,901         | 239,244               | 118,885                 | 37,193        | 1,479,830              | 23,460                   | 1,358              | Good         |
| Japan                | 126,264          | 104,953          | 26,931         | 256,596               | 122,980                 | 46,812        | 3,662,407              | 50,575                   | 3,327              | Good         |
| Kazakhstan           | 18,886           | 12,226           | 409            | 33,463                | 12,029                  | 13,556        | 27,923                 | 388                      | 26                 | Fair         |
| Korea                | 51,287           | 42,490           | 8,981          | 211,369               | 89,671                  | 37,340        | 1,051,104              | 17,441                   | 966                | Good         |
| Mexico               | 129,597          | 85,136           | 3,634          | 42,689                | 13,752                  | 12,203        | 264,034                | 5,417                    | 243                | Satisfactory |
| Netherlands          | 17,154           | 13,462           | 5,076          | 377,092               | 136,105                 | 65,834        | 1,039,239              | 6,894                    | 948                | Good         |
| New Zealand          | 4,841            | 3,600            | 1,253          | 348,198               | 171,624                 | 54,173        | 225,487                | 1,971                    | 214                | Good         |
| Norway               | 5,443            | 4,184            | 1,154          | 275,880               | 117,798                 | 87,560        | 176,630                | 1,992                    | 163                | Good         |
| Poland               | 37,822           | 30,315           | 2,046          | 67,477                | 23,550                  | 19,274        | 149,120                | 3,168                    | 137                | Satisfactory |
| Portugal             | 10,182           | 8,339            | 1,189          | 142,537               | 61,306                  | 26,706        | 136,430                | 2,224                    | 123                | Satisfactory |
| Romania              | 19,183           | 15,208           | 761            | 50,009                | 23,675                  | 16,348        | 47,168                 | 985                      | 43                 | Fair         |
| Russia               | 145,923          | 111,845          | 3,038          | 27,162                | 5,431                   | 13,017        | 268,550                | 3,023                    | 252                | Fair         |
| Singapore            | 5,874            | 4,887            | 1,627          | 332,995               | 86,717                  | 69,049        | 269,925                | 1,828                    | 250                | Satisfactory |
| South Africa         | 59,675           | 37,590           | 763            | 20,308                | 4,523                   | 7,519         | 58,142                 | 1,103                    | 54                 | Satisfactory |
| Spain                | 46,750           | 37,798           | 8,585          | 227,122               | 105,831                 | 32,985        | 1,146,911              | 16,402                   | 1,055              | Satisfactory |
| Sweden               | 10,130           | 7,794            | 2,620          | 336,166               | 89,846                  | 67,876        | 570,439                | 3,235                    | 529                | Good         |
| Switzerland          | 8,685            | 6,958            | 4,689          | 673,962               | 146,733                 | 105,577       | 1,034,918              | 3,578                    | 954                | Good         |
| Taiwan               | 23,836           | 19,633           | 4,690          | 238,862               | 93,044                  | 32,371        | 608,997                | 7,657                    | 563                | Satisfactory |
| Thailand             | 69,875           | 54,054           | 1,367          | 25,292                | 8,036                   | 9,393         | 86,216                 | 1,069                    | 80                 | Satisfactory |
| Turkey               | 84,691           | 57,768           | 1,587          | 27,466                | 8,001                   | 11,402        | 115,473                | 1,514                    | 108                | Fair         |
| United Kingdom       | 68,350           | 52,568           | 15,284         | 290,754               | 131,522                 | 50,340        | 2,490,952              | 26,383                   | 2,280              | Good         |
| United States        | 332,063          | 249,969          | 126,340        | 505,421               | 79,274                  | 83,265        | 21,951,202             | 100,350                  | 20,914             | Good         |
| <b>Africa</b>        | <b>1,357,036</b> | <b>671,003</b>   | <b>4,946</b>   | <b>7,371</b>          | <b>1,068</b>            |               | <b>276,384</b>         | <b>4,628</b>             | <b>255</b>         |              |
| <b>Asia-Pacific</b>  | <b>1,873,618</b> | <b>1,238,316</b> | <b>75,277</b>  | <b>60,790</b>         | <b>4,793</b>            |               | <b>9,656,355</b>       | <b>114,288</b>           | <b>8,862</b>       |              |
| <b>China</b>         | <b>1,441,770</b> | <b>1,104,956</b> | <b>74,884</b>  | <b>67,771</b>         | <b>24,067</b>           |               | <b>5,279,467</b>       | <b>99,114</b>            | <b>4,887</b>       |              |
| <b>Europe</b>        | <b>748,636</b>   | <b>590,343</b>   | <b>103,213</b> | <b>174,836</b>        | <b>26,423</b>           |               | <b>15,784,133</b>      | <b>165,345</b>           | <b>14,512</b>      |              |
| <b>India</b>         | <b>1,386,707</b> | <b>900,443</b>   | <b>12,833</b>  | <b>14,252</b>         | <b>3,194</b>            |               | <b>697,655</b>         | <b>11,059</b>            | <b>649</b>         |              |
| <b>Latin America</b> | <b>656,751</b>   | <b>447,376</b>   | <b>10,872</b>  | <b>24,301</b>         | <b>4,466</b>            |               | <b>751,989</b>         | <b>13,665</b>            | <b>696</b>         |              |
| <b>North America</b> | <b>370,030</b>   | <b>279,950</b>   | <b>136,316</b> | <b>486,930</b>        | <b>82,539</b>           |               | <b>23,637,847</b>      | <b>115,147</b>           | <b>22,464</b>      |              |
| <b>World</b>         | <b>7,834,549</b> | <b>5,232,387</b> | <b>418,342</b> | <b>79,952</b>         | <b>7,552</b>            |               | <b>56,083,830</b>      | <b>523,245</b>           | <b>52,324</b>      |              |

Source: Original estimates; see text for explanation of methods

**Table 4-2: Wealth per adult (USD) at current and smooth exchange rates for regions and selected countries, 2000–20**

| Country/region | Exchange rate | Year    |         |         |         |         |         |         |         |         |
|----------------|---------------|---------|---------|---------|---------|---------|---------|---------|---------|---------|
|                |               | 2000    | 2005    | 2010    | 2015    | 2016    | 2017    | 2018    | 2019    | 2020    |
| Australia      | current       | 108,656 | 233,079 | 401,454 | 355,877 | 380,957 | 432,269 | 385,207 | 418,061 | 483,755 |
| Australia      | smoothed      | 145,309 | 232,480 | 277,850 | 333,647 | 360,498 | 380,920 | 376,554 | 410,670 | 432,197 |
| Austria        | current       | 111,224 | 174,786 | 230,320 | 212,769 | 219,310 | 254,701 | 251,854 | 261,559 | 290,348 |
| Austria        | smoothed      | 139,816 | 175,781 | 206,793 | 226,066 | 239,652 | 244,576 | 253,464 | 267,250 | 270,457 |
| Belgium        | current       | 133,252 | 210,525 | 279,094 | 266,643 | 268,010 | 305,607 | 292,439 | 297,294 | 351,327 |
| Belgium        | smoothed      | 163,390 | 204,382 | 239,943 | 281,109 | 290,464 | 290,684 | 291,484 | 302,659 | 327,259 |
| Canada         | current       | 114,618 | 178,155 | 258,207 | 244,732 | 269,356 | 299,937 | 270,708 | 303,253 | 332,323 |
| Canada         | smoothed      | 118,332 | 145,041 | 187,305 | 246,400 | 263,670 | 276,317 | 272,606 | 292,089 | 317,035 |
| Chile          | current       | 21,912  | 30,696  | 47,735  | 53,270  | 54,511  | 60,176  | 61,091  | 60,719  | 53,591  |
| Chile          | smoothed      | 21,091  | 29,488  | 37,796  | 47,061  | 48,710  | 51,152  | 51,104  | 55,383  | 53,591  |
| China          | current       | 4,247   | 9,092   | 24,975  | 43,521  | 48,380  | 57,673  | 60,686  | 64,283  | 67,771  |
| China          | smoothed      | 6,298   | 13,442  | 27,131  | 42,457  | 49,925  | 54,828  | 60,718  | 64,950  | 64,216  |
| Colombia       | current       | 4,011   | 6,693   | 12,660  | 12,785  | 13,865  | 16,854  | 17,685  | 18,279  | 16,928  |
| Colombia       | smoothed      | 4,046   | 5,820   | 8,530   | 11,975  | 11,732  | 13,876  | 15,869  | 16,138  | 15,323  |
| Czechia        | current       | 11,406  | 25,783  | 43,634  | 47,255  | 52,118  | 56,856  | 64,878  | 67,104  | 78,103  |
| Czechia        | smoothed      | 19,376  | 27,489  | 36,835  | 52,425  | 57,814  | 60,008  | 63,409  | 68,311  | 78,103  |
| Denmark        | current       | 110,450 | 194,704 | 242,421 | 240,282 | 246,167 | 329,132 | 313,272 | 337,320 | 376,069 |
| Denmark        | smoothed      | 126,206 | 179,382 | 197,011 | 239,813 | 256,056 | 303,571 | 307,476 | 341,196 | 347,510 |
| Finland        | current       | 72,499  | 117,525 | 148,765 | 145,080 | 147,720 | 157,327 | 167,922 | 165,673 | 167,711 |
| Finland        | smoothed      | 86,190  | 107,591 | 127,719 | 144,655 | 148,922 | 156,857 | 161,788 | 169,206 | 167,711 |
| France         | current       | 106,643 | 210,217 | 284,120 | 237,014 | 238,646 | 280,482 | 271,754 | 282,583 | 299,355 |
| France         | smoothed      | 117,799 | 186,953 | 230,534 | 243,382 | 255,125 | 266,101 | 271,287 | 289,077 | 278,848 |
| Germany        | current       | 96,037  | 139,139 | 181,558 | 179,507 | 180,988 | 218,671 | 218,778 | 228,227 | 268,681 |
| Germany        | smoothed      | 108,017 | 127,857 | 151,852 | 186,912 | 195,312 | 207,965 | 219,384 | 233,530 | 250,274 |
| Greece         | current       | 70,404  | 120,248 | 143,339 | 102,686 | 99,044  | 101,442 | 101,820 | 101,378 | 104,603 |
| Greece         | smoothed      | 77,504  | 95,311  | 104,594 | 97,865  | 96,502  | 98,077  | 96,185  | 102,308 | 104,603 |
| Hungary        | current       | 12,138  | 25,656  | 32,538  | 32,829  | 36,442  | 41,762  | 49,250  | 52,095  | 53,664  |
| Hungary        | smoothed      | 17,412  | 21,766  | 25,266  | 32,567  | 36,455  | 40,118  | 46,049  | 50,962  | 53,664  |
| India          | current       | 2,643   | 4,924   | 9,179   | 10,885  | 11,796  | 13,786  | 14,186  | 15,172  | 14,252  |
| India          | smoothed      | 3,596   | 6,122   | 8,230   | 11,162  | 12,057  | 13,052  | 14,388  | 15,254  | 14,263  |
| Indonesia      | current       | 2,928   | 5,211   | 9,263   | 11,869  | 13,339  | 14,954  | 15,217  | 17,304  | 17,693  |
| Indonesia      | smoothed      | 5,781   | 6,843   | 7,539   | 12,002  | 12,877  | 14,331  | 15,407  | 16,544  | 17,054  |
| Ireland        | current       | 125,286 | 228,659 | 216,953 | 202,976 | 203,246 | 244,346 | 241,256 | 253,701 | 266,153 |
| Ireland        | smoothed      | 141,131 | 191,874 | 179,675 | 211,233 | 220,124 | 234,397 | 242,255 | 257,400 | 247,920 |
| Israel         | current       | 78,456  | 105,795 | 144,431 | 165,384 | 167,106 | 201,278 | 185,896 | 212,872 | 228,268 |
| Israel         | smoothed      | 86,196  | 136,455 | 138,278 | 175,526 | 177,672 | 196,002 | 197,695 | 210,090 | 212,050 |
| Italy          | current       | 120,950 | 200,172 | 239,421 | 212,231 | 204,424 | 234,990 | 219,605 | 218,853 | 239,244 |
| Italy          | smoothed      | 144,444 | 184,195 | 196,082 | 214,197 | 215,093 | 218,852 | 216,714 | 222,243 | 222,855 |
| Japan          | current       | 191,446 | 187,223 | 272,002 | 204,256 | 212,367 | 226,610 | 228,846 | 239,458 | 256,596 |
| Japan          | smoothed      | 135,478 | 158,043 | 181,120 | 214,288 | 219,386 | 229,948 | 231,415 | 241,203 | 248,073 |
| Kazakhstan     | current       | 2,513   | 6,387   | 16,476  | 25,346  | 18,241  | 29,623  | 29,636  | 34,168  | 33,463  |
| Kazakhstan     | smoothed      | 3,625   | 6,363   | 11,498  | 18,172  | 17,697  | 25,372  | 25,820  | 31,588  | 33,463  |
| Korea          | current       | 50,503  | 95,784  | 123,896 | 150,135 | 151,223 | 185,549 | 186,087 | 190,275 | 211,369 |
| Korea          | smoothed      | 56,674  | 82,143  | 116,232 | 143,560 | 149,019 | 162,190 | 171,268 | 183,039 | 195,319 |
| Mexico         | current       | 15,893  | 23,075  | 30,748  | 34,402  | 32,100  | 37,434  | 39,628  | 44,177  | 42,689  |
| Mexico         | smoothed      | 11,538  | 17,003  | 22,464  | 30,544  | 33,199  | 35,794  | 37,019  | 38,703  | 38,997  |
| Netherlands    | current       | 131,636 | 203,400 | 260,029 | 248,125 | 258,862 | 304,222 | 306,581 | 331,059 | 377,092 |
| Netherlands    | smoothed      | 157,690 | 189,275 | 219,879 | 259,867 | 281,387 | 291,783 | 307,900 | 335,990 | 351,258 |
| New Zealand    | current       | 79,140  | 193,154 | 222,782 | 277,444 | 306,744 | 336,190 | 337,104 | 333,053 | 348,198 |
| New Zealand    | smoothed      | 109,904 | 177,724 | 195,527 | 256,978 | 285,126 | 307,551 | 318,818 | 329,740 | 348,198 |
| Norway         | current       | 96,282  | 171,831 | 262,978 | 230,725 | 258,262 | 291,633 | 260,785 | 274,248 | 275,880 |
| Norway         | smoothed      | 92,704  | 128,881 | 168,638 | 219,530 | 235,736 | 253,032 | 239,269 | 252,247 | 250,587 |

**Table 4-2: Wealth per adult (USD) at current and smooth exchange rates for regions and selected countries, 2000–20, continued**

| Country/region       | Exchange rate   | Year           |                |                |                |                |                |                |                |                |
|----------------------|-----------------|----------------|----------------|----------------|----------------|----------------|----------------|----------------|----------------|----------------|
|                      |                 | 2000           | 2005           | 2010           | 2015           | 2016           | 2017           | 2018           | 2019           | 2020           |
| Poland               | current         | 14,800         | 30,710         | 46,040         | 45,500         | 46,648         | 59,233         | 58,032         | 62,783         | 67,477         |
| Poland               | smoothed        | 16,862         | 26,687         | 35,317         | 45,902         | 51,158         | 53,986         | 57,379         | 62,264         | 64,707         |
| Portugal             | current         | 52,357         | 92,665         | 112,540        | 108,253        | 114,137        | 127,405        | 131,020        | 138,705        | 142,537        |
| Portugal             | smoothed        | 66,629         | 82,035         | 93,927         | 110,091        | 116,446        | 127,544        | 126,176        | 141,748        | 142,537        |
| Romania              | current         | 5,063          | 16,736         | 22,959         | 30,488         | 34,493         | 41,776         | 44,635         | 47,721         | 50,009         |
| Romania              | smoothed        | 7,548          | 16,388         | 19,868         | 31,553         | 36,329         | 43,551         | 44,321         | 49,143         | 50,009         |
| Russia               | current         | 2,742          | 7,863          | 19,048         | 15,749         | 18,369         | 26,827         | 24,150         | 30,044         | 27,162         |
| Russia               | smoothed        | 4,618          | 7,472          | 13,531         | 17,743         | 16,354         | 22,401         | 23,786         | 25,409         | 28,027         |
| Singapore            | current         | 107,007        | 128,089        | 226,234        | 235,890        | 240,425        | 274,013        | 283,736        | 307,535        | 332,995        |
| Singapore            | smoothed        | 116,033        | 150,401        | 196,061        | 220,444        | 234,837        | 250,106        | 267,772        | 288,961        | 317,733        |
| South Africa         | current         | 9,702          | 20,980         | 28,701         | 17,257         | 20,204         | 24,543         | 20,284         | 21,543         | 20,308         |
| South Africa         | smoothed        | 9,051          | 13,138         | 15,462         | 17,970         | 17,628         | 18,768         | 17,769         | 18,027         | 17,445         |
| Spain                | current         | 76,919         | 193,425        | 230,591        | 164,681        | 165,872        | 200,862        | 201,025        | 210,397        | 227,122        |
| Spain                | smoothed        | 96,383         | 180,737        | 187,384        | 167,600        | 175,891        | 187,667        | 197,987        | 212,201        | 211,563        |
| Sweden               | current         | 77,253         | 140,095        | 225,039        | 234,678        | 236,183        | 277,766        | 259,898        | 280,710        | 336,166        |
| Sweden               | smoothed        | 74,632         | 117,066        | 161,116        | 217,323        | 235,196        | 250,518        | 254,967        | 284,632        | 299,087        |
| Switzerland          | current         | 231,354        | 300,133        | 464,869        | 513,945        | 511,775        | 561,310        | 559,105        | 603,233        | 673,962        |
| Switzerland          | smoothed        | 299,870        | 338,026        | 394,796        | 512,985        | 529,593        | 562,927        | 571,165        | 614,586        | 633,938        |
| Taiwan               | current         | 92,298         | 111,222        | 145,958        | 185,748        | 187,223        | 208,098        | 214,069        | 223,589        | 238,862        |
| Taiwan               | smoothed        | 64,093         | 92,625         | 139,520        | 183,359        | 187,788        | 201,776        | 211,573        | 229,340        | 238,862        |
| Thailand             | current         | 6,274          | 10,100         | 18,414         | 19,223         | 18,841         | 22,268         | 23,935         | 27,550         | 25,292         |
| Thailand             | smoothed        | 9,594          | 14,189         | 17,678         | 21,634         | 21,166         | 23,032         | 24,872         | 26,619         | 24,823         |
| Turkey               | current         | 13,763         | 24,166         | 36,484         | 33,982         | 33,134         | 33,382         | 27,035         | 27,586         | 27,466         |
| Turkey               | smoothed        | 10,172         | 12,883         | 16,932         | 22,473         | 25,152         | 24,878         | 25,101         | 25,604         | 28,781         |
| United Kingdom       | current         | 148,613        | 239,442        | 230,554        | 275,933        | 246,788        | 282,198        | 257,703        | 270,553        | 290,754        |
| United Kingdom       | smoothed        | 127,747        | 186,531        | 195,475        | 243,832        | 261,869        | 271,922        | 263,619        | 268,043        | 277,492        |
| United States        | current         | 215,146        | 294,135        | 286,517        | 368,017        | 385,708        | 418,033        | 416,660        | 463,549        | 505,421        |
| United States        | smoothed        | 215,146        | 294,135        | 286,517        | 368,017        | 385,708        | 418,033        | 416,660        | 463,549        | 505,421        |
| <b>Africa</b>        | <b>current</b>  | <b>1,982</b>   | <b>3,170</b>   | <b>5,568</b>   | <b>6,463</b>   | <b>6,457</b>   | <b>6,863</b>   | <b>6,776</b>   | <b>7,528</b>   | <b>7,371</b>   |
| <b>Africa</b>        | <b>smoothed</b> | <b>2,110</b>   | <b>3,038</b>   | <b>4,707</b>   | <b>6,044</b>   | <b>8,076</b>   | <b>7,232</b>   | <b>7,100</b>   | <b>7,514</b>   | <b>7,270</b>   |
| <b>Asia-Pacific</b>  | <b>current</b>  | <b>34,102</b>  | <b>38,740</b>  | <b>54,605</b>  | <b>49,201</b>  | <b>50,487</b>  | <b>55,872</b>  | <b>55,166</b>  | <b>57,890</b>  | <b>60,790</b>  |
| <b>Asia-Pacific</b>  | <b>smoothed</b> | <b>28,486</b>  | <b>35,445</b>  | <b>41,652</b>  | <b>49,003</b>  | <b>50,553</b>  | <b>53,926</b>  | <b>54,782</b>  | <b>57,359</b>  | <b>58,320</b>  |
| <b>China</b>         | <b>current</b>  | <b>4,247</b>   | <b>9,092</b>   | <b>24,975</b>  | <b>43,521</b>  | <b>48,380</b>  | <b>57,673</b>  | <b>60,686</b>  | <b>64,283</b>  | <b>67,771</b>  |
| <b>China</b>         | <b>smoothed</b> | <b>6,298</b>   | <b>13,442</b>  | <b>27,131</b>  | <b>42,457</b>  | <b>49,925</b>  | <b>54,828</b>  | <b>60,718</b>  | <b>64,950</b>  | <b>64,216</b>  |
| <b>Europe</b>        | <b>current</b>  | <b>62,865</b>  | <b>110,114</b> | <b>138,838</b> | <b>132,354</b> | <b>131,590</b> | <b>155,453</b> | <b>151,219</b> | <b>159,283</b> | <b>174,836</b> |
| <b>Europe</b>        | <b>smoothed</b> | <b>70,220</b>  | <b>98,563</b>  | <b>113,900</b> | <b>132,251</b> | <b>138,908</b> | <b>147,433</b> | <b>150,785</b> | <b>160,179</b> | <b>164,770</b> |
| <b>India</b>         | <b>current</b>  | <b>2,643</b>   | <b>4,924</b>   | <b>9,179</b>   | <b>10,885</b>  | <b>11,796</b>  | <b>13,786</b>  | <b>14,186</b>  | <b>15,172</b>  | <b>14,252</b>  |
| <b>India</b>         | <b>smoothed</b> | <b>3,596</b>   | <b>6,122</b>   | <b>8,230</b>   | <b>11,162</b>  | <b>12,057</b>  | <b>13,052</b>  | <b>14,388</b>  | <b>15,254</b>  | <b>14,263</b>  |
| <b>Latin America</b> | <b>current</b>  | <b>8,941</b>   | <b>12,358</b>  | <b>24,019</b>  | <b>23,616</b>  | <b>23,468</b>  | <b>27,372</b>  | <b>26,316</b>  | <b>27,430</b>  | <b>24,301</b>  |
| <b>Latin America</b> | <b>smoothed</b> | <b>7,874</b>   | <b>11,009</b>  | <b>16,898</b>  | <b>21,454</b>  | <b>20,546</b>  | <b>23,076</b>  | <b>23,586</b>  | <b>24,406</b>  | <b>23,615</b>  |
| <b>North America</b> | <b>current</b>  | <b>204,959</b> | <b>282,196</b> | <b>283,570</b> | <b>354,981</b> | <b>373,379</b> | <b>405,495</b> | <b>401,125</b> | <b>446,453</b> | <b>486,930</b> |
| <b>North America</b> | <b>smoothed</b> | <b>205,336</b> | <b>278,782</b> | <b>276,133</b> | <b>355,158</b> | <b>372,776</b> | <b>402,983</b> | <b>401,327</b> | <b>445,261</b> | <b>485,296</b> |
| <b>World</b>         | <b>current</b>  | <b>31,378</b>  | <b>44,423</b>  | <b>56,028</b>  | <b>61,024</b>  | <b>63,134</b>  | <b>71,350</b>  | <b>70,695</b>  | <b>75,451</b>  | <b>79,952</b>  |
| <b>World</b>         | <b>smoothed</b> | <b>31,777</b>  | <b>42,949</b>  | <b>49,070</b>  | <b>60,557</b>  | <b>64,315</b>  | <b>68,756</b>  | <b>70,414</b>  | <b>75,260</b>  | <b>77,324</b>  |

Source: Original estimates; see text for explanation of methods

**Table 4-3: Total wealth (USD trn) at current and smooth exchange rates for regions and selected countries, 2000–20**

| Country/region | Exchange rate | Year   |        |        |        |        |        |        |        |        |
|----------------|---------------|--------|--------|--------|--------|--------|--------|--------|--------|--------|
|                |               | 2000   | 2005   | 2010   | 2015   | 2016   | 2017   | 2018   | 2019   | 2020   |
| Australia      | current       | 1,500  | 3,480  | 6,662  | 6,424  | 6,969  | 8,006  | 7,217  | 7,923  | 9,268  |
| Australia      | smoothed      | 2,007  | 3,471  | 4,611  | 6,022  | 6,595  | 7,055  | 7,055  | 7,783  | 8,281  |
| Austria        | current       | 695    | 1,130  | 1,542  | 1,495  | 1,553  | 1,818  | 1,811  | 1,893  | 2,111  |
| Austria        | smoothed      | 874    | 1,136  | 1,385  | 1,588  | 1,697  | 1,746  | 1,823  | 1,934  | 1,967  |
| Belgium        | current       | 1,051  | 1,714  | 2,363  | 2,337  | 2,364  | 2,710  | 2,607  | 2,662  | 3,159  |
| Belgium        | smoothed      | 1,288  | 1,664  | 2,031  | 2,464  | 2,562  | 2,578  | 2,598  | 2,710  | 2,943  |
| Canada         | current       | 2,613  | 4,363  | 6,832  | 6,930  | 7,721  | 8,697  | 7,936  | 8,988  | 9,948  |
| Canada         | smoothed      | 2,697  | 3,552  | 4,956  | 6,977  | 7,558  | 8,012  | 7,992  | 8,657  | 9,490  |
| Chile          | current       | 218    | 334    | 570    | 696    | 727    | 819    | 847    | 856    | 764    |
| Chile          | smoothed      | 210    | 321    | 451    | 615    | 650    | 696    | 709    | 781    | 764    |
| China          | current       | 3,704  | 8,522  | 25,493 | 46,535 | 52,118 | 62,573 | 66,281 | 70,638 | 74,884 |
| China          | smoothed      | 5,493  | 12,600 | 27,695 | 45,398 | 53,783 | 59,487 | 66,316 | 71,372 | 70,955 |
| Colombia       | current       | 93     | 173    | 365    | 408    | 453    | 564    | 606    | 640    | 603    |
| Colombia       | smoothed      | 93     | 151    | 246    | 383    | 384    | 465    | 544    | 565    | 546    |
| Czechia        | current       | 91     | 209    | 369    | 404    | 446    | 486    | 554    | 573    | 666    |
| Czechia        | smoothed      | 154    | 223    | 311    | 448    | 495    | 513    | 542    | 583    | 666    |
| Denmark        | current       | 454    | 806    | 1,031  | 1,063  | 1,098  | 1,476  | 1,413  | 1,530  | 1,714  |
| Denmark        | smoothed      | 519    | 743    | 838    | 1,061  | 1,142  | 1,362  | 1,387  | 1,547  | 1,584  |
| Finland        | current       | 285    | 475    | 618    | 622    | 637    | 681    | 729    | 722    | 733    |
| Finland        | smoothed      | 339    | 434    | 531    | 621    | 642    | 679    | 703    | 737    | 733    |
| France         | current       | 4,704  | 9,679  | 13,526 | 11,594 | 11,729 | 13,845 | 13,470 | 14,063 | 14,958 |
| France         | smoothed      | 5,196  | 8,608  | 10,975 | 11,905 | 12,539 | 13,135 | 13,447 | 14,386 | 13,933 |
| Germany        | current       | 6,160  | 9,073  | 11,934 | 12,009 | 12,160 | 14,756 | 14,818 | 15,498 | 18,274 |
| Germany        | smoothed      | 6,928  | 8,337  | 9,982  | 12,505 | 13,122 | 14,033 | 14,859 | 15,858 | 17,022 |
| Greece         | current       | 612    | 1,075  | 1,241  | 879    | 846    | 865    | 866    | 860    | 885    |
| Greece         | smoothed      | 674    | 852    | 906    | 838    | 824    | 836    | 818    | 868    | 885    |
| Hungary        | current       | 95     | 202    | 255    | 258    | 286    | 327    | 385    | 406    | 417    |
| Hungary        | smoothed      | 137    | 172    | 198    | 256    | 286    | 314    | 360    | 397    | 417    |
| India          | current       | 1,553  | 3,266  | 6,810  | 8,948  | 9,886  | 11,769 | 12,330 | 13,427 | 12,833 |
| India          | smoothed      | 2,113  | 4,061  | 6,106  | 9,176  | 10,105 | 11,142 | 12,506 | 13,499 | 12,843 |
| Indonesia      | current       | 368    | 720    | 1,409  | 1,969  | 2,251  | 2,569  | 2,660  | 3,077  | 3,199  |
| Indonesia      | smoothed      | 727    | 945    | 1,147  | 1,992  | 2,173  | 2,462  | 2,693  | 2,942  | 3,083  |
| Ireland        | current       | 333    | 696    | 724    | 685    | 694    | 846    | 849    | 906    | 963    |
| Ireland        | smoothed      | 376    | 584    | 600    | 713    | 751    | 812    | 852    | 919    | 897    |
| Israel         | current       | 298    | 449    | 697    | 856    | 879    | 1,076  | 1,011  | 1,178  | 1,284  |
| Israel         | smoothed      | 327    | 579    | 667    | 909    | 935    | 1,048  | 1,076  | 1,163  | 1,193  |
| Italy          | current       | 5,522  | 9,457  | 11,545 | 10,506 | 10,141 | 11,671 | 10,913 | 10,881 | 11,901 |
| Italy          | smoothed      | 6,595  | 8,702  | 9,455  | 10,604 | 10,670 | 10,869 | 10,770 | 11,050 | 11,086 |
| Japan          | current       | 19,404 | 19,476 | 28,640 | 21,519 | 22,364 | 23,854 | 24,075 | 25,166 | 26,931 |
| Japan          | smoothed      | 13,731 | 16,441 | 19,071 | 22,576 | 23,103 | 24,205 | 24,345 | 25,349 | 26,036 |
| Kazakhstan     | current       | 24     | 65     | 181    | 300    | 218    | 356    | 358    | 415    | 409    |
| Kazakhstan     | smoothed      | 34     | 64     | 126    | 215    | 211    | 305    | 312    | 384    | 409    |
| Korea          | current       | 1,721  | 3,508  | 4,744  | 6,128  | 6,233  | 7,719  | 7,804  | 8,035  | 8,981  |
| Korea          | smoothed      | 1,932  | 3,008  | 4,451  | 5,860  | 6,143  | 6,747  | 7,183  | 7,730  | 8,299  |
| Mexico         | current       | 883    | 1,445  | 2,156  | 2,679  | 2,546  | 3,024  | 3,259  | 3,697  | 3,634  |
| Mexico         | smoothed      | 641    | 1,065  | 1,575  | 2,378  | 2,634  | 2,892  | 3,045  | 3,239  | 3,320  |
| Netherlands    | current       | 1,591  | 2,524  | 3,323  | 3,256  | 3,415  | 4,034  | 4,086  | 4,434  | 5,076  |
| Netherlands    | smoothed      | 1,906  | 2,349  | 2,810  | 3,411  | 3,712  | 3,869  | 4,103  | 4,501  | 4,729  |
| New Zealand    | current       | 216    | 572    | 707    | 943    | 1,056  | 1,172  | 1,188  | 1,187  | 1,253  |
| New Zealand    | smoothed      | 300    | 526    | 620    | 873    | 982    | 1,072  | 1,124  | 1,175  | 1,253  |
| Norway         | current       | 322    | 592    | 965    | 915    | 1,036  | 1,183  | 1,069  | 1,136  | 1,154  |
| Norway         | smoothed      | 310    | 444    | 619    | 870    | 946    | 1,026  | 981    | 1,045  | 1,049  |

**Table 4-3: Total wealth (USD trn) at current and smooth exchange rates for regions and selected countries, 2000–20, continued**

| Country/region       | Exchange rate   | Year           |                |                |                |                |                |                |                |                |
|----------------------|-----------------|----------------|----------------|----------------|----------------|----------------|----------------|----------------|----------------|----------------|
|                      |                 | 2000           | 2005           | 2010           | 2015           | 2016           | 2017           | 2018           | 2019           | 2020           |
| Poland               | current         | 412            | 897            | 1,382          | 1,384          | 1,421          | 1,804          | 1,765          | 1,907          | 2,046          |
| Poland               | smoothed        | 469            | 779            | 1,061          | 1,397          | 1,558          | 1,644          | 1,745          | 1,891          | 1,962          |
| Portugal             | current         | 418            | 770            | 950            | 904            | 953            | 1,063          | 1,093          | 1,157          | 1,189          |
| Portugal             | smoothed        | 532            | 682            | 793            | 920            | 972            | 1,064          | 1,052          | 1,182          | 1,189          |
| Romania              | current         | 83             | 273            | 368            | 480            | 540            | 649            | 688            | 730            | 761            |
| Romania              | smoothed        | 123            | 267            | 318            | 496            | 568            | 677            | 683            | 752            | 761            |
| Russia               | current         | 295            | 865            | 2,161          | 1,793          | 2,085          | 3,036          | 2,723          | 3,374          | 3,038          |
| Russia               | smoothed        | 497            | 822            | 1,535          | 2,020          | 1,857          | 2,535          | 2,682          | 2,853          | 3,135          |
| Singapore            | current         | 324            | 421            | 925            | 1,075          | 1,115          | 1,291          | 1,355          | 1,487          | 1,627          |
| Singapore            | smoothed        | 351            | 495            | 802            | 1,005          | 1,089          | 1,178          | 1,279          | 1,397          | 1,553          |
| South Africa         | current         | 243            | 589            | 897            | 598            | 712            | 880            | 739            | 798            | 763            |
| South Africa         | smoothed        | 226            | 369            | 483            | 622            | 621            | 673            | 648            | 668            | 656            |
| Spain                | current         | 2,497          | 6,905          | 8,701          | 6,177          | 6,229          | 7,555          | 7,574          | 7,942          | 8,585          |
| Spain                | smoothed        | 3,129          | 6,452          | 7,070          | 6,286          | 6,606          | 7,058          | 7,460          | 8,010          | 7,997          |
| Sweden               | current         | 522            | 966            | 1,628          | 1,783          | 1,807          | 2,135          | 2,007          | 2,178          | 2,620          |
| Sweden               | smoothed        | 504            | 807            | 1,165          | 1,652          | 1,799          | 1,926          | 1,969          | 2,208          | 2,331          |
| Switzerland          | current         | 1,273          | 1,737          | 2,892          | 3,428          | 3,447          | 3,814          | 3,831          | 4,167          | 4,689          |
| Switzerland          | smoothed        | 1,650          | 1,956          | 2,456          | 3,422          | 3,567          | 3,825          | 3,914          | 4,245          | 4,411          |
| Taiwan               | current         | 1,437          | 1,883          | 2,628          | 3,514          | 3,571          | 4,003          | 4,150          | 4,364          | 4,690          |
| Taiwan               | smoothed        | 998            | 1,568          | 2,512          | 3,469          | 3,582          | 3,881          | 4,102          | 4,476          | 4,690          |
| Thailand             | current         | 269            | 472            | 914            | 996            | 985            | 1,175          | 1,274          | 1,478          | 1,367          |
| Thailand             | smoothed        | 411            | 663            | 877            | 1,121          | 1,107          | 1,215          | 1,324          | 1,428          | 1,342          |
| Turkey               | current         | 522            | 1,030          | 1,718          | 1,777          | 1,771          | 1,824          | 1,508          | 1,568          | 1,587          |
| Turkey               | smoothed        | 386            | 549            | 797            | 1,176          | 1,345          | 1,359          | 1,400          | 1,455          | 1,663          |
| United Kingdom       | current         | 6,595          | 11,000         | 11,250         | 14,041         | 12,649         | 14,566         | 13,391         | 14,146         | 15,284         |
| United Kingdom       | smoothed        | 5,669          | 8,569          | 9,539          | 12,408         | 13,422         | 14,036         | 13,699         | 14,014         | 14,587         |
| United States        | current         | 43,439         | 62,657         | 64,683         | 87,987         | 93,124         | 101,849        | 102,408        | 114,932        | 126,340        |
| United States        | smoothed        | 43,439         | 62,657         | 64,683         | 87,987         | 93,124         | 101,849        | 102,408        | 114,932        | 126,340        |
| <b>Africa</b>        | <b>current</b>  | <b>755</b>     | <b>1,392</b>   | <b>2,816</b>   | <b>3,761</b>   | <b>3,865</b>   | <b>4,227</b>   | <b>4,295</b>   | <b>4,910</b>   | <b>4,946</b>   |
| <b>Africa</b>        | <b>smoothed</b> | <b>804</b>     | <b>1,334</b>   | <b>2,381</b>   | <b>3,518</b>   | <b>4,835</b>   | <b>4,455</b>   | <b>4,500</b>   | <b>4,900</b>   | <b>4,878</b>   |
| <b>Asia-Pacific</b>  | <b>current</b>  | <b>28,515</b>  | <b>36,186</b>  | <b>56,691</b>  | <b>56,119</b>  | <b>58,585</b>  | <b>65,942</b>  | <b>66,195</b>  | <b>70,583</b>  | <b>75,277</b>  |
| <b>Asia-Pacific</b>  | <b>smoothed</b> | <b>23,819</b>  | <b>33,109</b>  | <b>43,243</b>  | <b>55,893</b>  | <b>58,661</b>  | <b>63,645</b>  | <b>65,733</b>  | <b>69,935</b>  | <b>72,219</b>  |
| <b>China</b>         | <b>current</b>  | <b>3,704</b>   | <b>8,522</b>   | <b>25,493</b>  | <b>46,535</b>  | <b>52,118</b>  | <b>62,573</b>  | <b>66,281</b>  | <b>70,638</b>  | <b>74,884</b>  |
| <b>China</b>         | <b>smoothed</b> | <b>5,493</b>   | <b>12,600</b>  | <b>27,695</b>  | <b>45,398</b>  | <b>53,783</b>  | <b>59,487</b>  | <b>66,316</b>  | <b>71,372</b>  | <b>70,955</b>  |
| <b>Europe</b>        | <b>current</b>  | <b>34,539</b>  | <b>62,301</b>  | <b>80,635</b>  | <b>77,898</b>  | <b>77,559</b>  | <b>91,708</b>  | <b>89,254</b>  | <b>94,035</b>  | <b>103,213</b> |
| <b>Europe</b>        | <b>smoothed</b> | <b>38,581</b>  | <b>55,766</b>  | <b>66,152</b>  | <b>77,837</b>  | <b>81,873</b>  | <b>86,977</b>  | <b>88,998</b>  | <b>94,564</b>  | <b>97,271</b>  |
| <b>India</b>         | <b>current</b>  | <b>1,553</b>   | <b>3,266</b>   | <b>6,810</b>   | <b>8,948</b>   | <b>9,886</b>   | <b>11,769</b>  | <b>12,330</b>  | <b>13,427</b>  | <b>12,833</b>  |
| <b>India</b>         | <b>smoothed</b> | <b>2,113</b>   | <b>4,061</b>   | <b>6,106</b>   | <b>9,176</b>   | <b>10,105</b>  | <b>11,142</b>  | <b>12,506</b>  | <b>13,499</b>  | <b>12,843</b>  |
| <b>Latin America</b> | <b>current</b>  | <b>2,726</b>   | <b>4,206</b>   | <b>9,034</b>   | <b>9,739</b>   | <b>9,846</b>   | <b>11,679</b>  | <b>11,414</b>  | <b>12,087</b>  | <b>10,872</b>  |
| <b>Latin America</b> | <b>smoothed</b> | <b>2,401</b>   | <b>3,747</b>   | <b>6,356</b>   | <b>8,847</b>   | <b>8,620</b>   | <b>9,846</b>   | <b>10,230</b>  | <b>10,755</b>  | <b>10,565</b>  |
| <b>North America</b> | <b>current</b>  | <b>46,064</b>  | <b>67,038</b>  | <b>71,535</b>  | <b>94,939</b>  | <b>100,869</b> | <b>110,572</b> | <b>110,368</b> | <b>123,947</b> | <b>136,316</b> |
| <b>North America</b> | <b>smoothed</b> | <b>46,148</b>  | <b>66,227</b>  | <b>69,659</b>  | <b>94,986</b>  | <b>100,706</b> | <b>109,887</b> | <b>110,424</b> | <b>123,616</b> | <b>135,859</b> |
| <b>World</b>         | <b>current</b>  | <b>117,857</b> | <b>182,912</b> | <b>253,015</b> | <b>297,938</b> | <b>312,728</b> | <b>358,469</b> | <b>360,137</b> | <b>389,626</b> | <b>418,342</b> |
| <b>World</b>         | <b>smoothed</b> | <b>119,359</b> | <b>176,843</b> | <b>221,590</b> | <b>295,655</b> | <b>318,581</b> | <b>345,437</b> | <b>358,707</b> | <b>388,640</b> | <b>404,589</b> |

Source: Original estimates; see text for explanation of methods

**Table 4-4: Composition of wealth per adult for regions and selected countries, 2020**

| Country              | Wealth per adult (USD) |                      |               |                | Share of gross wealth (%) |                      |             |
|----------------------|------------------------|----------------------|---------------|----------------|---------------------------|----------------------|-------------|
|                      | Financial assets       | Non-financial assets | Debts         | Gross wealth   | Financial assets          | Non-financial assets | Debts       |
| Australia            | 246,617                | 339,565              | 102,427       | 586,182        | 42.1                      | 57.9                 | 17.5        |
| Austria              | 128,778                | 195,834              | 34,264        | 324,612        | 39.7                      | 60.3                 | 10.6        |
| Belgium              | 197,597                | 195,836              | 42,106        | 393,433        | 50.2                      | 49.8                 | 10.7        |
| Canada               | 208,431                | 188,393              | 64,500        | 396,824        | 52.5                      | 47.5                 | 16.3        |
| Chile                | 33,895                 | 28,383               | 8,687         | 62,278         | 54.4                      | 45.6                 | 13.9        |
| China                | 33,102                 | 41,874               | 7,205         | 74,976         | 44.2                      | 55.8                 | 9.6         |
| Colombia             | 10,085                 | 9,860                | 3,017         | 19,945         | 50.6                      | 49.4                 | 15.1        |
| Czechia              | 42,643                 | 47,227               | 11,767        | 89,870         | 47.4                      | 52.6                 | 13.1        |
| Denmark              | 328,635                | 145,914              | 98,479        | 474,549        | 69.3                      | 30.7                 | 20.8        |
| Finland              | 92,631                 | 123,785              | 48,706        | 216,416        | 42.8                      | 57.2                 | 22.5        |
| France               | 149,703                | 194,428              | 44,776        | 344,131        | 43.5                      | 56.5                 | 13.0        |
| Germany              | 125,390                | 178,653              | 35,363        | 304,043        | 41.2                      | 58.8                 | 11.6        |
| Greece               | 37,681                 | 81,404               | 14,482        | 119,085        | 31.6                      | 68.4                 | 12.2        |
| Hungary              | 28,484                 | 30,131               | 4,951         | 58,615         | 48.6                      | 51.4                 | 8.4         |
| India                | 3,610                  | 11,904               | 1,262         | 15,514         | 23.3                      | 76.7                 | 8.1         |
| Indonesia            | 5,959                  | 12,254               | 520           | 18,213         | 32.7                      | 67.3                 | 2.9         |
| Ireland              | 146,898                | 167,300              | 48,046        | 314,198        | 46.8                      | 53.2                 | 15.3        |
| Israel               | 189,126                | 75,064               | 35,922        | 264,190        | 71.6                      | 28.4                 | 13.6        |
| Italy                | 116,228                | 146,848              | 23,831        | 263,076        | 44.2                      | 55.8                 | 9.1         |
| Japan                | 179,081                | 109,795              | 32,280        | 288,876        | 62.0                      | 38.0                 | 11.2        |
| Kazakhstan           | 7,986                  | 26,776               | 1,298         | 34,762         | 23.0                      | 77.0                 | 3.7         |
| Korea                | 96,543                 | 158,446              | 43,621        | 254,989        | 37.9                      | 62.1                 | 17.1        |
| Mexico               | 16,146                 | 27,628               | 1,085         | 43,774         | 36.9                      | 63.1                 | 2.5         |
| Netherlands          | 279,960                | 177,361              | 80,229        | 457,321        | 61.2                      | 38.8                 | 17.5        |
| New Zealand          | 212,365                | 180,465              | 44,632        | 392,830        | 54.1                      | 45.9                 | 11.4        |
| Norway               | 153,522                | 237,201              | 114,843       | 390,723        | 39.3                      | 60.7                 | 29.4        |
| Poland               | 21,988                 | 52,716               | 7,226         | 74,704         | 29.4                      | 70.6                 | 9.7         |
| Portugal             | 60,320                 | 102,606              | 20,389        | 162,926        | 37.0                      | 63.0                 | 12.5        |
| Romania              | 12,485                 | 40,702               | 3,178         | 53,187         | 23.5                      | 76.5                 | 6.0         |
| Russia               | 11,261                 | 18,879               | 2,978         | 30,140         | 37.4                      | 62.6                 | 9.9         |
| Singapore            | 223,443                | 158,825              | 49,273        | 382,268        | 58.5                      | 41.5                 | 12.9        |
| South Africa         | 15,604                 | 8,632                | 3,928         | 24,236         | 64.4                      | 35.6                 | 16.2        |
| Spain                | 76,199                 | 175,496              | 24,574        | 251,695        | 30.3                      | 69.7                 | 9.8         |
| Sweden               | 275,664                | 137,517              | 77,016        | 413,181        | 66.7                      | 33.3                 | 18.6        |
| Switzerland          | 465,337                | 360,993              | 152,369       | 826,330        | 56.3                      | 43.7                 | 18.4        |
| Taiwan               | 184,061                | 83,761               | 28,960        | 267,822        | 68.7                      | 31.3                 | 10.8        |
| Thailand             | 10,553                 | 20,356               | 5,617         | 30,909         | 34.1                      | 65.9                 | 18.2        |
| Turkey               | 7,060                  | 23,084               | 2,678         | 30,144         | 23.4                      | 76.6                 | 8.9         |
| United Kingdom       | 189,078                | 151,862              | 50,186        | 340,940        | 55.5                      | 44.5                 | 14.7        |
| United States        | 417,248                | 152,945              | 64,772        | 570,193        | 73.2                      | 26.8                 | 11.4        |
| <b>Africa</b>        | <b>3,473</b>           | <b>4,449</b>         | <b>552</b>    | <b>7,922</b>   | <b>43.8</b>               | <b>56.2</b>          | <b>7.0</b>  |
| <b>Asia-Pacific</b>  | <b>34,926</b>          | <b>34,074</b>        | <b>8,210</b>  | <b>69,000</b>  | <b>50.6</b>               | <b>49.4</b>          | <b>11.9</b> |
| <b>China</b>         | <b>33,102</b>          | <b>41,874</b>        | <b>7,205</b>  | <b>74,976</b>  | <b>44.2</b>               | <b>55.8</b>          | <b>9.6</b>  |
| <b>Europe</b>        | <b>91,932</b>          | <b>109,078</b>       | <b>26,174</b> | <b>201,010</b> | <b>45.7</b>               | <b>54.3</b>          | <b>13.0</b> |
| <b>India</b>         | <b>3,610</b>           | <b>11,904</b>        | <b>1,262</b>  | <b>15,514</b>  | <b>23.3</b>               | <b>76.7</b>          | <b>8.1</b>  |
| <b>Latin America</b> | <b>11,728</b>          | <b>15,139</b>        | <b>2,565</b>  | <b>26,867</b>  | <b>43.7</b>               | <b>56.3</b>          | <b>9.5</b>  |
| <b>North America</b> | <b>394,938</b>         | <b>156,744</b>       | <b>64,752</b> | <b>551,682</b> | <b>71.6</b>               | <b>28.4</b>          | <b>11.7</b> |
| <b>World</b>         | <b>48,828</b>          | <b>41,513</b>        | <b>10,389</b> | <b>90,341</b>  | <b>54.0</b>               | <b>46.0</b>          | <b>11.5</b> |

Source: Original estimates; see text for explanation of methods

**Table 4-5: Wealth shares and minimum wealth of deciles and top percentiles for regions and selected countries, 2020**

| Country   | Wealth decile |             |            |            |            |            |            |            |             | Top         |             |             |
|---|---------------|-------------|------------|------------|------------|------------|------------|------------|-------------|-------------|-------------|-------------|
|   | 1             | 2           | 3          | 4          | 5          | 6          | 7          | 8          | 9           | 10%         | 5%          | 1%          |
| <b>I Wealth shares (%)</b>  |               |             |            |            |            |            |            |            |             |             |             |             |
| Australia   | 0.1           | 0.6         | 1.4        | 2.7        | 4.1        | 5.9        | 8.0        | 10.4       | 15.6        | 51.4        | 39.2        | 20.9        |
| Austria   | -0.5          | 0.3         | 0.5        | 1.1        | 2.1        | 4.6        | 7.7        | 10.8       | 16.0        | 57.4        | 44.4        | 24.1        |
| Belgium   | 0.1           | 0.5         | 1.5        | 3.5        | 5.5        | 7.2        | 8.4        | 11.9       | 16.7        | 44.7        | 32.4        | 14.9        |
| Canada  | -0.1          | 0.1         | 0.5        | 1.5        | 2.9        | 4.8        | 7.2        | 10.6       | 16.1        | 56.4        | 43.6        | 23.8        |
| Chile   | -0.9          | -0.5        | 0.2        | 1.3        | 2.6        | 4.0        | 5.5        | 7.9        | 12.8        | 67.1        | 55.3        | 33.6        |
| China   | 0.3           | 1.1         | 1.7        | 2.3        | 3.1        | 4.1        | 5.7        | 8.2        | 13.6        | 59.9        | 48.9        | 30.6        |
| Colombia  | -0.7          | -0.5        | 0.0        | 0.8        | 2.1        | 3.4        | 4.6        | 6.8        | 11.9        | 71.6        | 58.9        | 35.1        |
| Czechia   | -0.2          | 0.3         | 0.9        | 1.6        | 2.5        | 3.4        | 4.2        | 6.9        | 13.0        | 67.3        | 56.2        | 36.4        |
| Denmark   | -2.0          | 0.0         | 0.5        | 1.6        | 3.5        | 5.2        | 7.9        | 11.3       | 16.0        | 56.0        | 43.0        | 23.5        |
| Finland   | -0.7          | 0.2         | 0.5        | 1.5        | 3.2        | 5.0        | 6.3        | 9.8        | 14.4        | 59.8        | 48.0        | 28.5        |
| France  | -0.1          | 0.3         | 0.6        | 1.6        | 3.9        | 4.9        | 7.2        | 10.7       | 16.1        | 54.8        | 41.8        | 22.1        |
| Germany   | -1.0          | 0.5         | 0.5        | 0.8        | 1.7        | 3.5        | 5.9        | 10.0       | 15.3        | 62.9        | 50.4        | 29.1        |
| Greece  | -0.4          | 0.2         | 1.4        | 3.2        | 4.7        | 6.1        | 7.6        | 11.0       | 15.1        | 51.1        | 39.6        | 20.4        |
| Hungary   | -1.0          | 0.9         | 2.2        | 3.1        | 4.1        | 5.1        | 7.2        | 10.6       | 15.6        | 52.2        | 40.3        | 22.4        |
| India   | -1.0          | 0.3         | 0.7        | 1.2        | 1.8        | 2.7        | 4.1        | 6.4        | 11.2        | 72.5        | 61.7        | 40.5        |
| Indonesia   | -0.1          | 0.3         | 0.6        | 1.3        | 2.2        | 3.3        | 5.1        | 8.3        | 12.8        | 66.2        | 55.5        | 36.6        |
| Ireland   | -2.8          | 0.0         | 0.2        | 1.0        | 2.8        | 4.5        | 6.6        | 9.4        | 15.0        | 63.4        | 50.6        | 26.9        |
| Israel  | -0.1          | 0.4         | 1.1        | 2.1        | 2.9        | 4.0        | 5.7        | 8.6        | 13.4        | 61.8        | 50.6        | 31.4        |
| Italy   | 0.0           | 0.4         | 1.1        | 2.8        | 4.2        | 5.7        | 7.4        | 10.7       | 15.3        | 52.3        | 40.4        | 22.2        |
| Japan   | 0.1           | 0.7         | 1.6        | 2.8        | 4.1        | 5.6        | 7.8        | 11.2       | 16.7        | 49.5        | 36.6        | 18.2        |
| Kazakhstan  | -0.2          | 0.2         | 0.9        | 1.8        | 2.8        | 4.1        | 5.2        | 7.5        | 11.7        | 66.0        | 55.7        | 37.4        |
| Korea   | -0.1          | 0.5         | 1.4        | 2.6        | 3.6        | 5.2        | 7.7        | 10.1       | 15.0        | 53.9        | 42.0        | 23.6        |
| Mexico  | -0.8          | -0.5        | 0.0        | 0.9        | 2.4        | 3.8        | 5.3        | 7.8        | 13.5        | 67.5        | 54.1        | 31.0        |
| Netherlands   | -3.2          | 0.0         | 0.6        | 1.6        | 2.9        | 4.6        | 8.2        | 12.6       | 18.2        | 54.4        | 40.5        | 20.4        |
| New Zealand   | -0.1          | -0.1        | 0.8        | 1.8        | 3.8        | 5.5        | 6.7        | 10.3       | 15.9        | 55.4        | 42.3        | 20.3        |
| Norway  | -3.2          | -0.3        | 0.2        | 1.4        | 3.3        | 5.1        | 7.4        | 10.2       | 15.1        | 60.8        | 48.0        | 27.7        |
| Poland  | -0.5          | 0.9         | 1.8        | 2.5        | 3.2        | 4.0        | 5.9        | 8.6        | 15.4        | 58.3        | 46.0        | 26.4        |
| Portugal  | -0.3          | 0.1         | 0.9        | 2.3        | 3.5        | 4.9        | 6.2        | 10.0       | 16.2        | 56.2        | 41.6        | 20.1        |
| Romania   | -0.4          | 0.1         | 1.1        | 2.3        | 3.8        | 5.4        | 6.8        | 9.9        | 14.9        | 56.0        | 44.0        | 24.6        |
| Russia  | -0.3          | -0.1        | 0.3        | 0.8        | 1.5        | 2.3        | 2.9        | 4.0        | 6.1         | 82.5        | 76.8        | 58.2        |
| Singapore   | -0.1          | 0.3         | 0.8        | 1.5        | 2.2        | 3.0        | 4.2        | 6.3        | 14.5        | 67.3        | 55.1        | 33.9        |
| South Africa  | -0.7          | -0.6        | -0.4       | 0.3        | 1.5        | 2.6        | 3.5        | 4.9        | 9.2         | 79.9        | 68.5        | 40.8        |
| Spain   | -0.9          | 0.2         | 1.4        | 2.7        | 3.9        | 5.5        | 7.4        | 10.0       | 15.2        | 54.6        | 42.7        | 23.0        |
| Sweden  | -2.5          | -0.9        | -0.5       | 0.4        | 1.9        | 3.3        | 5.0        | 7.7        | 11.5        | 74.0        | 59.6        | 34.9        |
| Switzerland   | -0.8          | 0.4         | 0.6        | 0.8        | 1.5        | 3.3        | 5.8        | 9.6        | 15.0        | 63.8        | 51.0        | 28.0        |
| Taiwan  | -0.1          | 0.5         | 1.4        | 2.3        | 3.3        | 4.5        | 6.2        | 9.2        | 14.3        | 58.4        | 46.7        | 27.7        |
| Thailand  | 0.1           | 0.3         | 0.7        | 1.4        | 2.5        | 3.9        | 5.5        | 7.3        | 11.8        | 66.6        | 57.0        | 40.0        |
| Turkey  | -0.5          | -0.2        | 0.4        | 1.1        | 2.2        | 3.4        | 4.4        | 6.5        | 10.6        | 72.1        | 62.2        | 42.8        |
| United Kingdom  | -0.6          | 0.1         | 0.7        | 1.8        | 3.4        | 5.3        | 6.5        | 10.2       | 16.3        | 56.2        | 43.0        | 23.1        |
| United States   | -0.6          | 0.0         | 0.2        | 0.6        | 1.2        | 2.0        | 3.3        | 5.7        | 11.7        | 75.8        | 63.2        | 35.3        |
| <b>Africa</b>   | <b>-0.8</b>   | <b>-0.1</b> | <b>0.1</b> | <b>0.5</b> | <b>1.1</b> | <b>1.9</b> | <b>3.2</b> | <b>5.5</b> | <b>10.5</b> | <b>78.0</b> | <b>67.4</b> | <b>43.4</b> |
| <b>Asia-Pacific</b>   | <b>-0.2</b>   | <b>0.0</b>  | <b>0.2</b> | <b>0.4</b> | <b>0.6</b> | <b>1.0</b> | <b>1.8</b> | <b>3.5</b> | <b>10.3</b> | <b>82.3</b> | <b>67.8</b> | <b>38.2</b> |
| <b>China</b>  | <b>0.3</b>    | <b>1.1</b>  | <b>1.7</b> | <b>2.3</b> | <b>3.1</b> | <b>4.1</b> | <b>5.7</b> | <b>8.2</b> | <b>13.6</b> | <b>59.9</b> | <b>48.9</b> | <b>30.6</b> |
| <b>Europe</b>   | <b>-0.8</b>   | <b>0.1</b>  | <b>0.3</b> | <b>0.6</b> | <b>1.1</b> | <b>2.3</b> | <b>4.8</b> | <b>8.7</b> | <b>16.1</b> | <b>66.9</b> | <b>52.7</b> | <b>29.4</b> |
| <b>India</b>  | <b>-1.0</b>   | <b>0.3</b>  | <b>0.7</b> | <b>1.2</b> | <b>1.8</b> | <b>2.7</b> | <b>4.1</b> | <b>6.4</b> | <b>11.2</b> | <b>72.5</b> | <b>61.7</b> | <b>40.5</b> |
| <b>Latin America</b>  | <b>-0.9</b>   | <b>-0.3</b> | <b>0.0</b> | <b>0.5</b> | <b>1.4</b> | <b>2.3</b> | <b>3.6</b> | <b>6.2</b> | <b>11.6</b> | <b>75.5</b> | <b>63.3</b> | <b>39.2</b> |
| <b>North America</b>  | <b>-0.6</b>   | <b>0.0</b>  | <b>0.2</b> | <b>0.6</b> | <b>1.3</b> | <b>2.2</b> | <b>3.6</b> | <b>6.1</b> | <b>12.0</b> | <b>74.4</b> | <b>62.1</b> | <b>34.8</b> |
| <b>World</b>  | <b>-0.5</b>   | <b>0.0</b>  | <b>0.2</b> | <b>0.4</b> | <b>0.7</b> | <b>1.3</b> | <b>2.1</b> | <b>4.1</b> | <b>9.9</b>  | <b>81.8</b> | <b>70.1</b> | <b>44.9</b> |
| <b>II Minimum wealth of deciles and top percentiles (USD per adult)</b> |               |             |            |            |            |            |            |            |             |             |             |             |
| Africa  | -206          | -20         | 219        | 569        | 1,068      | 1,825      | 3,031      | 5,417      |             | 11,278      | 22,503      | 97,746      |
| Asia-Pacific  | -193          | 481         | 1,466      | 2,882      | 4,793      | 8,129      | 14,665     | 32,308     |             | 114,804     | 266,340     | 853,892     |
| China   | 4,195         | 9,718       | 13,442     | 17,922     | 24,067     | 32,670     | 45,161     | 71,660     |             | 120,170     | 194,772     | 597,753     |
| Europe  | -233          | 2,701       | 7,770      | 14,014     | 26,423     | 56,842     | 115,731    | 196,340    |             | 391,985     | 648,196     | 1,884,124   |
| India   | -554          | 838         | 1,287      | 2,120      | 3,194      | 4,744      | 7,170      | 11,603     |             | 22,476      | 45,909      | 150,902     |
| Latin America   | -1,064        | -431        | 499        | 2,292      | 4,466      | 6,937      | 11,309     | 19,547     |             | 42,223      | 86,429      | 284,802     |
| North America   | -10,510       | 6,854       | 17,534     | 45,892     | 82,539     | 137,260    | 221,913    | 398,528    |             | 834,336     | 1,846,873   | 6,663,198   |
| World   | -145          | 787         | 2,037      | 4,064      | 7,552      | 12,907     | 22,649     | 46,789     |             | 129,624     | 278,520     | 1,055,338   |

Source: Original estimates; see text for explanation of methods



**Table 4-6: Distribution of wealth for regions and selected countries, 2020****I Number of adults (thousands)**

| Country              | Wealth range (USD) |                  |                   |                | All ranges       | Gini (%)    |
|----------------------|--------------------|------------------|-------------------|----------------|------------------|-------------|
|                      | Under 10,000       | 10,000-100,000   | 100,000-1 million | Over 1 million |                  |             |
| Australia            | 1,886              | 3,973            | 11,496            | 1,805          | 19,159           | 65.6        |
| Austria              | 1,036              | 2,681            | 3,208             | 346            | 7,271            | 73.5        |
| Belgium              | 1,069              | 1,809            | 5,600             | 515            | 8,993            | 60.3        |
| Canada               | 6,196              | 7,503            | 14,552            | 1,682          | 29,934           | 71.9        |
| Chile                | 5,580              | 7,363            | 1,251             | 64             | 14,259           | 79.7        |
| China                | 231,236            | 729,884          | 138,556           | 5,279          | 1,104,956        | 70.4        |
| Colombia             | 25,631             | 9,055            | 891               | 35             | 35,612           | 82.7        |
| Czechia              | 2,520              | 4,747            | 1,197             | 63             | 8,528            | 77.7        |
| Denmark              | 702                | 1,157            | 2,391             | 307            | 4,557            | 73.6        |
| Finland              | 1,216              | 1,539            | 1,533             | 85             | 4,373            | 74.0        |
| France               | 7,405              | 13,471           | 26,622            | 2,469          | 49,967           | 70.0        |
| Germany              | 7,202              | 30,757           | 27,104            | 2,953          | 68,015           | 77.9        |
| Greece               | 1,871              | 4,174            | 2,344             | 72             | 8,462            | 65.7        |
| Hungary              | 1,661              | 5,254            | 832               | 22             | 7,769            | 66.5        |
| India                | 695,142            | 189,593          | 15,011            | 698            | 900,443          | 82.3        |
| Indonesia            | 121,530            | 55,611           | 3,469             | 172            | 180,782          | 77.7        |
| Ireland              | 1,113              | 715              | 1,610             | 182            | 3,619            | 80.0        |
| Israel               | 891                | 2,316            | 2,254             | 165            | 5,626            | 73.4        |
| Italy                | 7,721              | 14,964           | 25,582            | 1,480          | 49,746           | 66.5        |
| Japan                | 11,545             | 34,258           | 55,488            | 3,662          | 104,953          | 64.4        |
| Kazakhstan           | 5,662              | 6,022            | 515               | 28             | 12,226           | 76.4        |
| Korea                | 6,275              | 16,294           | 18,870            | 1,051          | 42,490           | 67.6        |
| Mexico               | 38,027             | 39,914           | 6,930             | 264            | 85,136           | 80.5        |
| Netherlands          | 1,827              | 3,962            | 6,634             | 1,039          | 13,462           | 75.3        |
| New Zealand          | 765                | 720              | 1,889             | 225            | 3,600            | 69.9        |
| Norway               | 1,172              | 795              | 2,041             | 177            | 4,184            | 78.5        |
| Poland               | 5,995              | 19,646           | 4,525             | 149            | 30,315           | 70.7        |
| Portugal             | 1,937              | 3,762            | 2,504             | 136            | 8,339            | 70.5        |
| Romania              | 4,886              | 8,892            | 1,383             | 47             | 15,208           | 70.1        |
| Russia               | 81,478             | 26,583           | 3,514             | 269            | 111,845          | 87.8        |
| Singapore            | 792                | 1,886            | 1,939             | 270            | 4,887            | 78.3        |
| South Africa         | 28,480             | 7,592            | 1,460             | 58             | 37,590           | 88.0        |
| Spain                | 6,326              | 11,946           | 18,379            | 1,147          | 37,798           | 69.2        |
| Sweden               | 2,650              | 1,432            | 3,142             | 570            | 7,794            | 87.2        |
| Switzerland          | 825                | 2,346            | 2,752             | 1,035          | 6,958            | 78.1        |
| Taiwan               | 2,719              | 7,578            | 8,727             | 609            | 19,633           | 70.8        |
| Thailand             | 29,990             | 22,637           | 1,340             | 86             | 54,054           | 77.1        |
| Turkey               | 33,262             | 22,406           | 1,984             | 115            | 57,768           | 81.8        |
| United Kingdom       | 9,442              | 14,610           | 26,025            | 2,491          | 52,568           | 71.7        |
| United States        | 65,808             | 71,120           | 91,089            | 21,951         | 249,969          | 85.0        |
| <b>Africa</b>        | <b>595,486</b>     | <b>69,014</b>    | <b>6,224</b>      | <b>276</b>     | <b>671,000</b>   | <b>87.1</b> |
| <b>Asia-Pacific</b>  | <b>788,222</b>     | <b>315,273</b>   | <b>125,165</b>    | <b>9,656</b>   | <b>1,238,316</b> | <b>88.4</b> |
| <b>China</b>         | <b>231,236</b>     | <b>729,884</b>   | <b>138,556</b>    | <b>5,279</b>   | <b>1,104,956</b> | <b>70.4</b> |
| <b>Europe</b>        | <b>193,853</b>     | <b>206,641</b>   | <b>174,065</b>    | <b>15,784</b>  | <b>590,343</b>   | <b>81.4</b> |
| <b>India</b>         | <b>695,142</b>     | <b>189,593</b>   | <b>15,011</b>     | <b>698</b>     | <b>900,443</b>   | <b>82.3</b> |
| <b>Latin America</b> | <b>302,756</b>     | <b>125,790</b>   | <b>18,078</b>     | <b>752</b>     | <b>447,376</b>   | <b>85.9</b> |
| <b>North America</b> | <b>72,013</b>      | <b>78,632</b>    | <b>105,667</b>    | <b>23,638</b>  | <b>279,950</b>   | <b>84.2</b> |
| <b>World</b>         | <b>2,878,707</b>   | <b>1,714,825</b> | <b>582,766</b>    | <b>56,084</b>  | <b>5,232,383</b> | <b>88.9</b> |

Source: Original estimates; see text for explanation of methods

**Table 4-6: Distribution of wealth for regions and selected countries, 2020, continued****II Number of world adults (in %)**

| Country              | Wealth range (USD) |                |                   |                |              |
|----------------------|--------------------|----------------|-------------------|----------------|--------------|
|                      | Under 10,000       | 10,000-100,000 | 100,000-1 million | Over 1 million | All ranges   |
| Australia            | 0.10               | 0.20           | 2.00              | 3.20           | 0.40         |
| Austria              | 0.00               | 0.20           | 0.60              | 0.60           | 0.10         |
| Belgium              | 0.00               | 0.10           | 1.00              | 0.90           | 0.20         |
| Canada               | 0.20               | 0.40           | 2.50              | 3.00           | 0.60         |
| Chile                | 0.20               | 0.40           | 0.20              | 0.10           | 0.30         |
| China                | 8.00               | 42.60          | 23.80             | 9.40           | 21.10        |
| Colombia             | 0.90               | 0.50           | 0.20              | 0.10           | 0.70         |
| Czechia              | 0.10               | 0.30           | 0.20              | 0.10           | 0.20         |
| Denmark              | 0.00               | 0.10           | 0.40              | 0.50           | 0.10         |
| Finland              | 0.00               | 0.10           | 0.30              | 0.20           | 0.10         |
| France               | 0.30               | 0.80           | 4.60              | 4.40           | 1.00         |
| Germany              | 0.30               | 1.80           | 4.70              | 5.30           | 1.30         |
| Greece               | 0.10               | 0.20           | 0.40              | 0.10           | 0.20         |
| Hungary              | 0.10               | 0.30           | 0.10              | 0.00           | 0.10         |
| India                | 24.10              | 11.10          | 2.60              | 1.20           | 17.20        |
| Indonesia            | 4.20               | 3.20           | 0.60              | 0.30           | 3.50         |
| Ireland              | 0.00               | 0.00           | 0.30              | 0.30           | 0.10         |
| Israel               | 0.00               | 0.10           | 0.40              | 0.30           | 0.10         |
| Italy                | 0.30               | 0.90           | 4.40              | 2.60           | 1.00         |
| Japan                | 0.40               | 2.00           | 9.50              | 6.50           | 2.00         |
| Kazakhstan           | 0.20               | 0.40           | 0.10              | 0.00           | 0.20         |
| Korea                | 0.20               | 1.00           | 3.20              | 1.90           | 0.80         |
| Mexico               | 1.30               | 2.30           | 1.20              | 0.50           | 1.60         |
| Netherlands          | 0.10               | 0.20           | 1.10              | 1.90           | 0.30         |
| New Zealand          | 0.00               | 0.00           | 0.30              | 0.40           | 0.10         |
| Norway               | 0.00               | 0.00           | 0.40              | 0.30           | 0.10         |
| Poland               | 0.20               | 1.10           | 0.80              | 0.30           | 0.60         |
| Portugal             | 0.10               | 0.20           | 0.40              | 0.20           | 0.20         |
| Romania              | 0.20               | 0.50           | 0.20              | 0.10           | 0.30         |
| Russia               | 2.80               | 1.60           | 0.60              | 0.50           | 2.10         |
| Singapore            | 0.00               | 0.10           | 0.30              | 0.50           | 0.10         |
| South Africa         | 1.00               | 0.40           | 0.30              | 0.10           | 0.70         |
| Spain                | 0.20               | 0.70           | 3.20              | 2.00           | 0.70         |
| Sweden               | 0.10               | 0.10           | 0.50              | 1.00           | 0.10         |
| Switzerland          | 0.00               | 0.10           | 0.50              | 1.80           | 0.10         |
| Taiwan               | 0.10               | 0.40           | 1.50              | 1.10           | 0.40         |
| Thailand             | 1.00               | 1.30           | 0.20              | 0.20           | 1.00         |
| Turkey               | 1.20               | 1.30           | 0.30              | 0.20           | 1.10         |
| United Kingdom       | 0.30               | 0.90           | 4.50              | 4.40           | 1.00         |
| United States        | 2.30               | 4.10           | 15.60             | 39.10          | 4.80         |
| <b>Africa</b>        | <b>20.70</b>       | <b>4.00</b>    | <b>1.10</b>       | <b>0.50</b>    | <b>12.80</b> |
| <b>Asia-Pacific</b>  | <b>27.40</b>       | <b>18.40</b>   | <b>21.50</b>      | <b>17.20</b>   | <b>23.70</b> |
| <b>China</b>         | <b>8.00</b>        | <b>42.60</b>   | <b>23.80</b>      | <b>9.40</b>    | <b>21.10</b> |
| <b>Europe</b>        | <b>6.70</b>        | <b>12.10</b>   | <b>29.90</b>      | <b>28.10</b>   | <b>11.30</b> |
| <b>India</b>         | <b>24.10</b>       | <b>11.10</b>   | <b>2.60</b>       | <b>1.20</b>    | <b>17.20</b> |
| <b>Latin America</b> | <b>10.50</b>       | <b>7.30</b>    | <b>3.10</b>       | <b>1.30</b>    | <b>8.60</b>  |
| <b>North America</b> | <b>2.50</b>        | <b>4.60</b>    | <b>18.10</b>      | <b>42.10</b>   | <b>5.40</b>  |
| <b>World</b>         | <b>100</b>         | <b>100</b>     | <b>100</b>        | <b>100</b>     | <b>100</b>   |

Source: Original estimates; see text for explanation of methods

**Table 4-6: Distribution of wealth for regions and selected countries, 2020, continued****III Number of adults by wealth range (in %)**

| Country              | Wealth range (USD) |                |                   |                |            |
|----------------------|--------------------|----------------|-------------------|----------------|------------|
|                      | Under 10,000       | 10,000-100,000 | 100,000-1 million | Over 1 million | All ranges |
| Australia            | 9.8                | 20.7           | 60.0              | 9.4            | 100        |
| Austria              | 14.2               | 36.9           | 44.1              | 4.8            | 100        |
| Belgium              | 11.9               | 20.1           | 62.3              | 5.7            | 100        |
| Canada               | 20.7               | 25.1           | 48.6              | 5.6            | 100        |
| Chile                | 39.1               | 51.6           | 8.8               | 0.5            | 100        |
| China                | 20.9               | 66.1           | 12.5              | 0.5            | 100        |
| Colombia             | 72.0               | 25.4           | 2.5               | 0.1            | 100        |
| Czechia              | 29.6               | 55.7           | 14.0              | 0.7            | 100        |
| Denmark              | 15.4               | 25.4           | 52.5              | 6.7            | 100        |
| Finland              | 27.8               | 35.2           | 35.1              | 1.9            | 100        |
| France               | 14.8               | 27.0           | 53.3              | 4.9            | 100        |
| Germany              | 10.6               | 45.2           | 39.8              | 4.3            | 100        |
| Greece               | 22.1               | 49.3           | 27.7              | 0.9            | 100        |
| Hungary              | 21.4               | 67.6           | 10.7              | 0.3            | 100        |
| India                | 77.2               | 21.1           | 1.7               | 0.1            | 100        |
| Indonesia            | 67.2               | 30.8           | 1.9               | 0.1            | 100        |
| Ireland              | 30.8               | 19.7           | 44.5              | 5.0            | 100        |
| Israel               | 15.8               | 41.2           | 40.1              | 2.9            | 100        |
| Italy                | 15.5               | 30.1           | 51.4              | 3.0            | 100        |
| Japan                | 11.0               | 32.6           | 52.9              | 3.5            | 100        |
| Kazakhstan           | 46.3               | 49.3           | 4.2               | 0.2            | 100        |
| Korea                | 14.8               | 38.3           | 44.4              | 2.5            | 100        |
| Mexico               | 44.7               | 46.9           | 8.1               | 0.3            | 100        |
| Netherlands          | 13.6               | 29.4           | 49.3              | 7.7            | 100        |
| New Zealand          | 21.2               | 20.0           | 52.5              | 6.3            | 100        |
| Norway               | 28.0               | 19.0           | 48.8              | 4.2            | 100        |
| Poland               | 19.8               | 64.8           | 14.9              | 0.5            | 100        |
| Portugal             | 23.2               | 45.1           | 30.0              | 1.6            | 100        |
| Romania              | 32.1               | 58.5           | 9.1               | 0.3            | 100        |
| Russia               | 72.8               | 23.8           | 3.1               | 0.2            | 100        |
| Singapore            | 16.2               | 38.6           | 39.7              | 5.5            | 100        |
| South Africa         | 75.8               | 20.2           | 3.9               | 0.2            | 100        |
| Spain                | 16.7               | 31.6           | 48.6              | 3.0            | 100        |
| Sweden               | 34.0               | 18.4           | 40.3              | 7.3            | 100        |
| Switzerland          | 11.9               | 33.7           | 39.6              | 14.9           | 100        |
| Taiwan               | 13.9               | 38.6           | 44.4              | 3.1            | 100        |
| Thailand             | 55.5               | 41.9           | 2.5               | 0.2            | 100        |
| Turkey               | 57.6               | 38.8           | 3.4               | 0.2            | 100        |
| United Kingdom       | 18.0               | 27.8           | 49.5              | 4.7            | 100        |
| United States        | 26.3               | 28.5           | 36.4              | 8.8            | 100        |
| <b>Africa</b>        | <b>88.7</b>        | <b>10.3</b>    | <b>0.9</b>        | <b>0.0</b>     | <b>100</b> |
| <b>Asia-Pacific</b>  | <b>63.7</b>        | <b>25.5</b>    | <b>10.1</b>       | <b>0.8</b>     | <b>100</b> |
| <b>China</b>         | <b>20.9</b>        | <b>66.1</b>    | <b>12.5</b>       | <b>0.5</b>     | <b>100</b> |
| <b>Europe</b>        | <b>32.8</b>        | <b>35.0</b>    | <b>29.5</b>       | <b>2.7</b>     | <b>100</b> |
| <b>India</b>         | <b>77.2</b>        | <b>21.1</b>    | <b>1.7</b>        | <b>0.1</b>     | <b>100</b> |
| <b>Latin America</b> | <b>67.7</b>        | <b>28.1</b>    | <b>4.0</b>        | <b>0.2</b>     | <b>100</b> |
| <b>North America</b> | <b>25.7</b>        | <b>28.1</b>    | <b>37.7</b>       | <b>8.4</b>     | <b>100</b> |
| <b>World</b>         | <b>55.0</b>        | <b>32.8</b>    | <b>11.1</b>       | <b>1.1</b>     | <b>100</b> |

Source: Original estimates; see text for explanation of methods

# Bibliography and data references

---

## Bibliography

- Bialik, K. and R. Fry (2019), "Millennial Life: How Young Adulthood Today Compares with Prior Generations", Pew Research Center, <https://www.pewsocialtrends.org/essay/millennial-life-how-young-adulthood-today-compares-with-prior-generations/>
- Brandolini, A., L. Cannari, G. D'Alession, and I. Faiella (2004): "Household wealth distribution in Italy in the 1990s", *Termi di discussione* 530, Bank of Italy: Rome.
- Davies, J. B. (ed) (2008): *Personal Wealth from a Global Perspective*, Oxford University Press, Oxford.
- Davies, J. B. and A. F. Shorrocks (2000): "The distribution of wealth", in (A.B. Atkinson and F. Bourguignon, eds.), *Handbook of Income Distribution*, Volume I, pp. 605-76, Amsterdam: Elsevier.
- Davies, J. B., S. Sandström, A. F. Shorrocks and E. N. Wolff (2008): "The world distribution of household wealth", in Davies (2008), pp. 395-418.
- Davies, J. B., S. Sandstrom, A. F. Shorrocks and E. N. Wolff (2011): "The level and distribution of global household wealth", *Economic Journal* 121: 223-254.
- Davies, J., R. Lluberás and A. Shorrocks, *Credit Suisse Global Wealth Databook 2017*, Credit Suisse Research Institute, Zurich.
- Davies, J., R. Lluberás and A. Shorrocks, *Credit Suisse Global Wealth Databook 2018*, Credit Suisse Research Institute, Zurich.
- Davies, J.B., R. Lluberás and A. Shorrocks (2017): "Estimating the Level and Distribution of Global Wealth, 2000-2014", *Review of Income and Wealth*, 63, 731-759.
- Dell, F., T. Piketty, and E. Saez (2005): "Income and wealth concentration in Switzerland over the 20th Century", CEPR Discussion Paper 5090, Centre for Economic Policy Research: London.
- Edlund, L and W. Kopczuk (2009): "Women, wealth and mobility", *American Economic Review*, 99(1), 146-78.
- Forbes (2018), "The Forbes 400", *Forbes magazine* Vol. 201, No. 8, Oct. 31, 2018, pp.127-212.
- Forbes (2019), "America's Richest Self-Made Women" *Forbes* online, June 4, 2019, <https://www.forbes.com/self-made-women/#37172d7b6d96>
- Grabka, M.M. and Westermeir (2014): "Persistently high wealth inequality in Germany", *DIW Bulletin* 4 (6), pp. 3-15.
- Gustafsson, M. (2019), "Mapping Millennials' Living Standards", *Resolution Foundation*, <https://www.resolutionfoundation.org/app/uploads/2019/09/Mapping-millennials-living-standards.pdf>
- Hurun Research (2019), "Hurun Richest Self-Made Women in the World 2019", <https://www.hurun.net/EN/Article/Details?num=59CDB9A1A454>
- Knight, J., S. Li and H. Wan (2016): "The increasing inequality of wealth in China, 2002-2013", University of Oxford, Department of Economics Discussion Paper no. 816
- Leipziger, D. M., D. Dollar, A. F. Shorrocks and S. Y. Song (1992): *The distribution of income and wealth in Korea*, World Bank: Washington DC.
- Li, Cheng (2017): "China's household balance sheet: accounting issues, wealth accumulation and risk diagnosis", Institute of Economics, Chinese Academy of Social Sciences, National Institution for Finance and Development, China. <https://mpira.ub.uni-muenchen.de/79838/>

- Li, S., and R. Zhao (2008): "Changes in the distribution of wealth in China, 1995-2002", in Davies (2008), 93-111.
- Lux, M. (2006): "Housing systems change on the way to EU – Similarities and differences, integration or convergence" paper presented at the ENHR conference on Housing in an Expanding Europe: Theory, Policy, Participation and Implementation, Ljubljana, Slovenia 2-5 July.
- Ohlson, H., J. Roine and D. Waldenström (2008): "Long-run changes in the concentration of wealth: An overview of recent findings", in Davies (2008).
- Piketty, T., G. Postel-Vinay, and J-L. Rosenthal (2004): "Wealth concentration in a developing economy: Paris and France 1807-1994", CEPR Discussion Paper 4631, Centre for Economic Policy Research: London.
- Shorrocks, A. and Wan, G. (2009): "Ungrouping income distributions: synthesising samples for inequality and poverty analysis", in (K. Basu and R. Kanbur, eds.), Arguments for a Better World: Essays in Honor of Amartya Sen. Volume I: Ethics, Welfare and Measurement, pp. 414-34, Oxford: Oxford University Press.
- Subramanian, S., and D. Jayaraj (2008): "The distribution of household wealth in India", in Davies (2008), 112-33.
- Vermeulen, P. (2018) "How fat is the top tail of the wealth distribution?", Review of Income and Wealth, 64 (2), 357-387.
- Zellner, A. (1962): "An efficient method of estimating seemingly unrelated regressions and tests of aggregation bias", Journal of the American Statistical Association, vol. 57(298), pp. 348-68.
- Data references**
- Australian Bureau of Statistics (2015): "Household income and wealth, Australia 2013-2014", [www.abs.gov.au/ausstats/abs@.nsf/Lookup/6523.0main+features12013-14](http://www.abs.gov.au/ausstats/abs@.nsf/Lookup/6523.0main+features12013-14).
- Canada: Survey of Financial Security 2012, available from: <http://www23.statcan.gc.ca/imdb/p2SV.pl?Function=getSurvey&SDDS=2620>.
- China: Piketty, T., L. Yang and G. Zucman (2017): "Capital Accumulation, Private Property and Rising Inequality in China, 1978-2015", NBER working paper 23368; revised version 2018 and data files available at <http://gabriel-zucman.eu/>
- China, Taiwan: Flow of Funds, Republic of China (Taiwan). Available from: [www.cbc.gov.tw/content.asp?mp=2&Cultem=26939](http://www.cbc.gov.tw/content.asp?mp=2&Cultem=26939).
- Chile: Encuesta Financiera de los Hogares 2011, available from: [www.bcentral.cl/es/faces/estadisticas/EnCoyunturales/FinanHogares](http://www.bcentral.cl/es/faces/estadisticas/EnCoyunturales/FinanHogares)
- Colombia: Colombia Central Bank, Financial Accounts. Available from: [www.banrep.gov.co/es/cuentas-financieras-saldos](http://www.banrep.gov.co/es/cuentas-financieras-saldos).
- Eurozone: Eurosystem's Household Finance and Consumption Survey. Available from: [www.ecb.europa.eu/home/html/researcher\\_hfcn.en.html](http://www.ecb.europa.eu/home/html/researcher_hfcn.en.html).
- Eurostat Financial Balance Sheets. Available from: [appsso.eurostat.ec.europa.eu/nui/show.do?dataset=nasa\\_f\\_bs&lang=en](http://appsso.eurostat.ec.europa.eu/nui/show.do?dataset=nasa_f_bs&lang=en).
- Indonesia: Indonesia Family Life Survey 2014. Available from: [www.rand.org/labor/FLS/IFLS.html](http://www.rand.org/labor/FLS/IFLS.html).
- Ireland: 2013 Household Finance and Consumption Survey. Available from: Staunton, Cormac (2015) "The distribution of wealth in Ireland", TASC. [www.tasc.ie/publications/the-distribution-of-wealth-in-ireland/](http://www.tasc.ie/publications/the-distribution-of-wealth-in-ireland/)
- Italy: Mazzaferro, Carlo and Stefano Toso (2009) "The Distribution of Wealth in Italy: 1991-2002", Review of Income and Wealth 55(3): 779-802.
- Italy: Survey of Household Income and Wealth 2010. Available from: [www.bancaditalia.it/statistiche/tematiche/indagini-famiglie-imprese/bilanci-famiglie/index.html?com.dotmarketing.htmlpage.language=1](http://www.bancaditalia.it/statistiche/tematiche/indagini-famiglie-imprese/bilanci-famiglie/index.html?com.dotmarketing.htmlpage.language=1).
- International Monetary Fund (IMF) Global Financial Statistical Report, September 2006. Chapter II, available from: [www.imf.org/External/Pubs/FT/GFSR/2006/02/index.htm](http://www.imf.org/External/Pubs/FT/GFSR/2006/02/index.htm).
- Japan: National Survey of Family Income and Expenditure 2009. Available from: [www.e-stat.go.jp/SG1/es-tat/ListE.do?bid=000001029405&cycode=0](http://www.e-stat.go.jp/SG1/es-tat/ListE.do?bid=000001029405&cycode=0).
- Korea, Republic: Survey of Household Finances and Living Conditions 2011. Available from: [kostat.go.kr/portal/english/surveyOutlines/4/3/index.static](http://kostat.go.kr/portal/english/surveyOutlines/4/3/index.static).
- OECD.Stat (n.d.): "Wealth" <https://stats.oecd.org/Index.aspx?DataSetCode=WEALTH>.

Statistics New Zealand (2002): The wealth of New Zealanders: a report on their assets and debts, Household Economic Statistics Division: Wellington.

Statistics Norway (2015): Income and wealth statistics for households, available from: [www.ssb.no](http://www.ssb.no).

Sierminska, Eva, Andrea Brandolini and Timothy M. Smeeding (2006): "Comparing wealth distribution across rich countries: First results from the Luxembourg Wealth Study", Luxembourg Wealth Study Working Paper Series No. 1.

Singapore: Singapore Department of Statistics, Household Sector Balance Sheet. Available from: [www.singstat.gov.sg/statistics/browse-by-theme/household-sector-balance-sheet](http://www.singstat.gov.sg/statistics/browse-by-theme/household-sector-balance-sheet).

Spain: Encuesta Financiera de las Familias (Survey of Household Finances) 2008, Bank of Spain. Available from: [www.bde.es/bde/en/areas/estadis/Otras\\_estadistic/Encuesta\\_Financi/Statistics](http://www.bde.es/bde/en/areas/estadis/Otras_estadistic/Encuesta_Financi/Statistics) Sweden (2007): Wealth statistics 2007, Statistics Sweden: Örebro.

Switzerland: Robert Fluder and Ben Jann (2014): "Trends in Wealth Inequality in Switzerland", paper presented at Conference on "The Evolution of Economic and Social Inequalities in Switzerland (and Beyond)", University of Neuchâtel.

Thailand: Socioeconomic Survey 2006. See: Ariyapruchya, Kiatipong; Wilatluk Sinswat and Nalin Chutchotitham (2008), "The Wealth and Debt of Thai Households: Risk Management and Financial Access", Bank of Thailand Discussion Paper.

Organization for Economic Cooperation and Development (OECD) statistics. Households' financial and non-financial assets and liabilities. Available from: [stats.oecd.org](http://stats.oecd.org).

Unicredit (2011), "CEE Households' Wealth and Debt Monitor". Available from: [www.bankaus-tria.at/files/inet\\_HOUSE-HOLD\\_may2011\\_030511.pdf](http://www.bankaus-tria.at/files/inet_HOUSE-HOLD_may2011_030511.pdf).

United Kingdom Wealth and Assets Survey 2012-2014. [discover.ukdataservice.ac.uk/series/?sn=2000056](http://discover.ukdataservice.ac.uk/series/?sn=2000056).

United States: Survey of Consumer Finances 2013. Available from: [www.federalreserve.gov/econresdata/scf/scfindex.htm](http://www.federalreserve.gov/econresdata/scf/scfindex.htm).

Uruguay: Encuesta Financiera de los Hogares Uruguayos. Available from: [cienciassociales.edu.uy/departamentodeeconomia/efhu/](http://cienciassociales.edu.uy/departamentodeeconomia/efhu/) World Wealth and Income Database: [www.wid.world](http://www.wid.world).

# About the authors

---

**Professor Anthony Shorrocks** is an Honorary Professorial Research Fellow at the University of Manchester, a Senior Research Fellow at the World Institute for Development Economics Research (UNU-WIDER) in Helsinki, and Director of Global Economic Perspectives Ltd. After receiving his PhD from the London School of Economics (LSE), he taught at the LSE until 1983, when he became Professor of Economics at Essex University, serving also as Head of Department and Director of Economic Research for the British Household Panel Study. From 2001 to 2009, he was Director of UNU-WIDER in Helsinki. He has published widely on income and wealth distribution, inequality, poverty and mobility, and was elected a Fellow of the Econometric Society in 1996. Publications include "The age-wealth relationship: A cross section and cohort analysis" (Review of Economics and Statistics 1975), "The portfolio composition of asset holdings in the United Kingdom" (Economic Journal 1982), and, with Jim Davies and others, "Assessing the quantitative importance of inheritance in the distribution of wealth" (Oxford Economic Papers 1978), "The distribution of wealth" (Handbook of Income Distribution 2000), "The world distribution of household wealth" in Personal Wealth from a Global Perspective (Oxford University Press 2008), "The global pattern of household wealth" (Journal of International Development 2009), "The Level and Distribution of Global Household Wealth" (Economic Journal 2011), "Estimating the Level and Distribution of Global Wealth, 2000–2014" (Review of Income and Wealth, 2017), and "Comparing Global Inequality of Income and Wealth", chapter 3 of Inequality in the Developing World (Oxford University Press, 2021).

**Professor James Davies** has been a member of the Department of Economics at the University of Western Ontario in Canada since 1977 and served as chair of that department from 1992 to 2001. He received his PhD from the London School of Economics in 1979. Jim was the director of the Economic Policy Research Institute at UWO from 2001 to 2012. In 2010, he completed a five-year term as managing

editor of the academic journal Canadian Public Policy. He has authored two books and over 70 articles and chapters in books on topics ranging from tax policy to household saving and the distribution of wealth. Publications include a number of articles and chapters on the distribution of wealth authored jointly with Anthony Shorrocks Distribution of Global Wealth, 2000–2014" (co-authored with Anthony Shorrocks and Rodrigo Lluberas, Review of Income and Wealth, 2017). Jim has also written a series of articles on wealth in Canada, including "Long Run Canadian Wealth Inequality in International Context" (co-authored with Professor Livio Di Matteo, Review of Income and Wealth, 2021). In addition, he was the editor of the volume, "Personal Wealth from a Global Perspective" (Oxford University Press 2008) and of "The Economics of the Distribution of Wealth," (Edward Elgar Publishers, 2013). Recently he wrote "Economic inequality and COVID-19 death rates in the first wave: A cross-country analysis" (Covid Economics, March 2021).

**Dr. Rodrigo Lluberas** is an Analyst at the Research department of Uruguay Central Bank. He received his PhD in Economics from Royal Holloway College, University of London and his MSc in Economics from University College London. He has been a visiting scholar at the Institute for Fiscal Studies and an Economist at Towers Watson in London. Prior to undertaking his MSc, he worked for three years as an economic analyst at Watson Wyatt Global Research Services and more recently as a research assistant at NESTA. His main areas of expertise are pensions, consumption and wealth. Rodrigo is a co-author of "Estimating the Level and Distribution of Global Wealth, 2000–2014" (Review of Income and Wealth, 2017).

## Acknowledgments:

The authors would like to thank Kyle Boutilier, University of Western Ontario, for his research assistance.

# General disclaimer / important information

---

---

## Risk factors

Emerging market investments usually result in higher risks such as political, economic, credit, exchange rate, market liquidity, legal, settlement, market, shareholder and creditor risks. Emerging markets are located in countries that possess one or more of the following characteristics: a certain degree of political instability, relatively unpredictable financial markets and economic growth patterns, a financial market that is still at the development stage or a weak economy. Some of the main risks are political risks, economic risks, credit risks, currency risks and market risks. Investments in foreign currencies are subject to exchange rate fluctuations.

Foreign currency prices can fluctuate considerably, particularly due to macroeconomic and market trends. Thus, such involve e.g., the risk that the foreign currency might lose value against the investor's reference currency.

Private equity is private equity capital investment in companies that are not traded publicly (i.e., are not listed on a stock exchange). Private equity investments are generally illiquid and are seen as a long-term investment. Private equity investments, including the investment opportunity described herein, may include the following additional risks: (i) loss of all or a substantial portion of the investor's investment, (ii) investment managers may have incentives to make investments that are riskier or more speculative due to performance based compensation, (iii) lack of liquidity as there may be no secondary market, (iv) volatility of returns, (v) restrictions on transfer, (vi) potential lack of diversification, (vii) high fees and expenses, (viii) little or no requirement to provide periodic pricing and (ix) complex tax structures and delays in distributing important tax information to investors.

Equities are subject to market forces and hence fluctuations in value, which are not entirely predictable.

If nothing is indicated to the contrary, all figures are unaudited. To the extent this document contains statements about future performance, such statements are forward looking and subject to a number of risks and uncertainties. Predictions, forecasts, projections and other outcomes described or implied in forward-looking statements may not be achieved. To the extent this document contains statements about past performance, simulations and forecasts are not a reliable indication of future performance.

---

## Important information

The document constitutes marketing material. It was produced by Credit Suisse AG and/or its affiliates (hereafter "CS") in collaboration with the authors referenced therein. The information and views expressed herein are those of the authors at the time of writing and not necessarily those of CS. They are subject to change at any time without notice and without obligation on CS or the authors to update. This document must not be read as independent investment research. It does not constitute an offer or an invitation by or on behalf of CS to any person to buy or sell any security or banking service and does not release the recipient from exercising his/her own judgement. Nothing in this material constitutes investment, legal, accounting or tax advice, or a representation that any investment or strategy is suitable or appropriate to your individual circumstances, or otherwise constitutes a personal recommendation to the recipient. The information and analysis contained in this document were compiled or arrived at from sources believed to be reliable. It was prepared by CS with the greatest of care and to the best of CS's knowledge and belief, solely for information purposes and for the use by the recipient. CS has not independently verified any of the information provided by the relevant authors and no representation or warranty, express or implied, is made and no responsibility is or will be accepted by CS as to or in relation to the accuracy, reliability or completeness of any such information. Any questions about topics raised in document should be made directly to your local relationship manager or other advisers. Before entering into any transaction, you should consider the suitability of the transaction to your particular circumstances and independently review (with your professional advisers as necessary) the specific financial risks as well as legal, regulatory, credit, tax and accounting consequences. A Credit Suisse Group company may have acted upon the information and analysis contained in this document before being made available to clients of CS. This document may provide the addresses of, or contain hyperlinks to, websites. Except to the extent to which the report refers to website material of CS, CS has not reviewed any such site and takes no responsibility for the content contained therein. Such address or hyperlink (including addresses or hyperlinks to CS's own website material) is provided solely for your convenience and information and the content of any such website does not in any way form part of this document. Accessing such website or following such link through this report or CS's website shall be at your own risk.



**Important Information/Wichtige Hinweise for recipients in Germany:** The information and views expressed herein are those of CS at the time of writing and are subject to change at any time without notice. They are derived from sources believed to be reliable. CS provides no guarantee with regard to the content and completeness of the information. If nothing is indicated to the contrary, all figures are unaudited. The information provided herein is for the exclusive use of the recipient.

**Important Information for recipients in the United Kingdom:** This document is provided for information only. It is not a solicitation or an offer to buy or sell any security or other financial instrument. Any information is expressed as of the date and time of writing. The information may change without notice and Credit Suisse (UK) Limited ("Credit Suisse") is under no obligation to inform you of any such changes. Past performance is not a guide to future performance. If an investment is denominated in a currency other than your base currency, changes in the rate of exchange may have an adverse effect on value, price or income. The information in this document has been prepared without taking account the objectives, financial situation or needs of any particular investor. As such, you should, before acting on the information, consider its appropriateness, having regard to your own needs and situation. Any investment decision should be made based on a review of your particular circumstances, any applicable laws and regulations and where appropriate in consultation with your professional advisors. Nothing in this document constitutes legal, accounting or tax advice. This document has been prepared from sources Credit Suisse believes to be reliable but we do not guarantee its accuracy or completeness and do not accept liability for any loss arising from its use. Credit Suisse its affiliates and/or their employees may have a position or holding, or other material interest or effect transactions in any securities mentioned or options thereon, or other investments related thereto and from time to time may add to or dispose of such investments. This document is intended only for the person to whom it is issued by Credit Suisse. It may not be reproduced either in whole, or in part, without our written permission. The distribution of this document in certain jurisdictions may be forbidden or restricted by law or regulation. Credit Suisse (UK) Limited is authorised by the Prudential Regulation Authority and regulated by the Financial Conduct Authority and the Prudential Regulation Authority for the conduct of investment business in the United Kingdom. The registered address of Credit Suisse (UK) Limited is Five Cabot Square, London, E14 4QR.

### Additional regional information

This report is issued and distributed in **European Union (except Germany and United Kingdom):** by Credit Suisse Securities Sociedad de Valores S.A. Credit Suisse Securities Sociedad de Valores S.A., is authorized and regulated by the Spanish Securities Market Commission in Spain. **United Kingdom:** Credit Suisse (UK) Limited is authorized by the Prudential Regulation Authority and regulated by the Financial Conduct Authority and the Prudential Regulation Authority, is an associated but independent legal entity within Credit Suisse. The registered address of Credit Suisse (UK) Limited is One Cabot Square, London, E14 4QR; **Germany:** Credit Suisse (Deutschland) AG regulated by the Bundesanstalt fuer Finanzdienstleistungsaufsicht

("BaFin"); **United States of America and Canada:** Credit Suisse Securities (USA) LLC; **Switzerland:** Credit Suisse AG authorized and regulated by the Swiss Financial Market Supervisory Authority (FINMA); **Brazil:** Banco de Investimentos Credit Suisse (Brasil) S.A or its affiliates; **Mexico:** Banco Credit Suisse (México), S.A. (transactions related to the securities mentioned in this report will only be effected in compliance with applicable regulation); **Japan:** by Credit Suisse Securities (Japan) Limited, Financial Instruments Firm, Director-General of Kanto Local Finance Bureau (Kinsho) No. 66, a member of Japan Securities Dealers Association, The Financial Futures Association of Japan, Japan Investment Advisers Association, Type II Financial Instruments Firms Association; **Special Administrative Region of the People's Republic of China (Hong Kong SAR):** Credit Suisse (Hong Kong) Limited; **Australia:** Credit Suisse Equities (Australia) Limited; **Thailand:** Credit Suisse Securities (Thailand) Limited, regulated by the Office of the Securities and Exchange Commission, Thailand, having registered address at 990 Abdulrahim Place, 27th Floor, Unit 2701, Rama IV Road, Silom, Bangkok, Bangkok 10500, Thailand, Tel. +66 2614 6000; **Malaysia:** Credit Suisse Securities (Malaysia) Sdn Bhd, Credit Suisse AG, Singapore Branch; **India:** Credit Suisse Securities (India) Private Limited (CIN no.U67120MH1996PTC104392) regulated by the Securities and Exchange Board of India as Research Analyst (registration no. INH 000001030) and as Stock Broker (registration no. INB230970637; INF230970637; INB010970631; INF010970631), having registered address at 9th Floor, Ceejay House, Dr.A.B. Road, Worli, Mumbai - 18, India, T- +91-22 6777 3777; **South Korea:** Credit Suisse Securities (Europe) Limited, Seoul Branch; **Republic of China (ROC):** Credit Suisse AG Taipei Securities Branch; **Indonesia:** PT Credit Suisse Securities Indonesia; **Philippines:** Credit Suisse Securities (Philippines) Inc., and elsewhere in the world by the relevant authorized affiliate of the above.

### Further additional regional information

**Hong Kong SAR:** Credit Suisse (Hong Kong) Limited ("CSHK") is licensed and regulated by the Securities and Futures Commission of Hong Kong under the laws of Hong Kong, which differ from Australian laws. CSHKL does not hold an Australian financial services license (AFSL) and is exempt from the requirement to hold an AFSL under the Corporations Act 2001 (the Act) under Class Order 03/1103 published by the ASIC in respect of financial services provided to Australian wholesale clients (within the meaning of section 761G of the Act. **Singapore:** This document has been prepared and issued for distribution in Singapore to institutional investors, accredited investors and expert investors (each as defined under the Financial Advisers Regulations ("FAR")) only. Credit Suisse AG, Singapore Branch may distribute reports produced by its foreign entities or affiliates pursuant to an arrangement under Regulation 32C of the FAR. Singapore recipients should contact Credit Suisse AG, Singapore Branch at +65-6212-2000 for matters arising from, or in connection with, this document. By virtue of your status as an institutional investor, accredited investor, or expert investor, Credit Suisse AG, Singapore Branch is exempted from complying with certain requirements under the Financial Advisers Act, Chapter 110 of Singapore (the "FAA"), the FAR and the relevant Notices and Guidelines issued thereunder, in respect

of any financial advisory service which Credit Suisse AG, Singapore branch may provide to you. These include exemptions from complying with: Section 25 of the FAA (pursuant to Regulation 33(1) of the FAR); Section 27 of the FAA (pursuant to Regulation 34(1) of the FAR); and Section 36 of the FAA (pursuant to Regulation 35(1) of the FAR). Singapore recipients should contact Credit Suisse AG, Singapore Branch for any matters arising from, or in connection with, this document. **UAE:** This document is being distributed by Credit Suisse AG (DIFC Branch), duly licensed and regulated by the Dubai Financial Services Authority ("DFSA"). Related financial services or products are only made available to Professional Clients or Market Counterparties, as defined by the DFSA, and are not intended for any other persons. Credit Suisse AG (DIFC Branch) is located on Level 9 East, The Gate Building, DIFC, Dubai, United Arab Emirates. **Qatar:** This information has been distributed by Credit Suisse (Qatar) L.L.C., which is duly authorized and regulated by the Qatar Financial Centre Regulatory Authority (QFCRA) under QFC License No. 00005. All related financial products or services will only be available to Eligible Counterparties (as defined by the QFCRA), including individuals, who have opted to be classified as a Business Customer, with net assets in excess of QR 4 million, and who have sufficient financial knowledge, experience and understanding to participate in such products and/or services. Therefore, this information must not be delivered to, or relied on by, any other type of individual.

**Saudi Arabia:** This document is being distributed by Credit Suisse Saudi Arabia (CR Number 1010228645), duly licensed and regulated by the Saudi Arabian Capital Market Authority pursuant to License Number 08104-37 dated 23/03/1429H corresponding to 21/03/2008AD. Credit Suisse Saudi Arabia's principal place of business is at King Fahad Road, Hay Al Mhamadiya, 12361-6858 Riyadh, Saudi Arabia. Website: [www.credit-suisse.sa](http://www.credit-suisse.sa). Under the Rules on the Offer of Securities and Continuing Obligations "this document may not be distributed in the Kingdom except to such persons as are permitted under the Rules on the Offer of Securities and Continuing Obligations issued by the Capital Market Authority. The Capital Market Authority does not make any representation as to the accuracy or completeness of this document, and expressly disclaims any liability whatsoever for any loss arising from, or incurred in reliance upon, any part of this document. Prospective purchasers of the securities offered hereby should conduct their own due diligence on the accuracy of the information relating to the securities. If you do not understand the contents of this document, you should consult an authorized financial advisor." Under the Investment Funds Regulations "this document may not be distributed in the Kingdom except to such persons as are permitted under the Investment Fund Regulations issued by the Capital Market Authority. The Capital Market Authority does not make any representation as to the accuracy or completeness of this document, and expressly disclaims any liability whatsoever for any loss arising from, or incurred in reliance upon, any part of this document. Prospective subscribers of the securities offered hereby should conduct their own due diligence on the accuracy of the information relating to the securities. If you do not understand the contents of this document you should consult an authorised financial adviser.

**Bahrain:** This material is distributed by Credit Suisse AG, Bahrain Branch, authorized and regulated by the Central Bank of Bahrain (CBB) as an Investment Business Firm Category 2. Related financial services

or products are only made available to professional clients and Accredited Investors, as defined by the CBB, and are not intended for any other persons. The Central Bank of Bahrain has not reviewed, nor has it approved, this document or the marketing of any investment vehicle referred to herein in the Kingdom of Bahrain and is not responsible for the performance of any such investment vehicle. Credit Suisse AG, Foreign Branch, a branch of Credit Suisse AG, Zurich/Switzerland, is located at Level 21, East Tower, Bahrain World Trade Centre, Manama, Kingdom of Bahrain. **United States of America:** This document is issued and distributed in the United States of America by Credit Suisse Securities (USA) LLC, a member of NYSE, FINRA, SIPC and the NFA, and CSSU accepts responsibility for its contents. Clients should contact analysts and execute transactions through a Credit Suisse subsidiary or affiliate in their home jurisdiction unless governing law permits otherwise. **European Union:** This document has been produced by subsidiaries and affiliates of CS operating under its International Wealth Management Division. This document may not be reproduced either in whole, or in part, without the written permission of the authors and CS. It is expressly not intended for persons who, due to their nationality or place of residence, are not permitted access to such information under local law.

© 2021 Credit Suisse Group AG and/or its affiliates. All rights reserved.

# Also published by the Research Institute



**Global wealth report 2020**  
October 2020



**Collectibles: An integral part of wealth**  
October 2020



**What will last? The long-term implications of COVID-19**  
December 2020



**Summary Edition Global Investment Returns Yearbook 2021**  
March 2021



**Emerging Consumer Survey 2021: A world beyond the pandemic**  
March 2021



**The global food system: Identifying sustainable solutions**  
June 2021



**Credit Suisse Research Institute**  
[research.institute@credit-suisse.com](mailto:research.institute@credit-suisse.com)  
[credit-suisse.com/researchinstitute](https://credit-suisse.com/researchinstitute)